



TÜRKİYE
SAĞLIK
İSTATİSTİK
YILLIĞI

1987-1994

HEALTH STATISTICS
YEARBOOK OF TURKEY

Yayın No

Publication Num.: 589

ISBN : 975-8088-38-6

ISSN : 1301-2770

TÜRKİYE
SAĞLIK İSTATİSTİK YILLIĞI
1987 - 1994
HEALTH STATISTICS YEARBOOK
OF TURKEY

HAZIRLAYANLAR-PREPARED BY

Dr.Mehmet YALÇIN PhD.

Biyoistatistikçi-Biostatistician

Uzm.Murat BARDAK

Kamu Yön.Uzm.-Expert of Public Management

SAĞLIK BAKANLIĞI - MINISTRY OF HEALTH

Araştırma, Planlama ve Koordinasyon Kurulu Başkanlığı
Department of Research, Planning and Coordination

HAZİRAN- July,1997

Birinci Basım : 2000 Adet
First Edition : 2000 copies
Ankara-1997

ÇALIŞMA GRUBU - WORKING GROUP

İnciser KAYA -Tıbbi Teknolog
Medical Technologist

İdris GÜLER -Tıbbi Teknolog
Medical Technologist

Tülay YELVAR ÇECE -Veri Haz.ve Kontrol İşletmeni

ISBN : 975-8088-38-6

Bu yayın, Sağlık Bakanlığı Araştırma, Planlama ve Koordinasyon Kurulu Başkanlığı ve Sağlık Projesi Genel Koordinatörlüğü işbirliğinde yayımlanmıştır.

This document has published by Research, Planning and Coordination Council and Health Project Coordination Unit of Ministry of Health, Turkey.

ÖNSÖZ

Sağlıklı yaşam hakkı Anayasamız ile teminat altına alınmış, vazgeçilmez ve devredilemez temel insan haklarından. Her vatandaşımızın sağlık hizmetlerinden gereksinim duyduğu yerde ve ölçüde yararlanması, geniş coğrafi alana sahip olan ülkemizde bölgesel ve yerel eşitsizliklerin giderilmesi, halkımızın sağlık düzeyinin devamlı olarak yükseltilmesi temel amaçlarımızdandır.

Sağlık hizmetlerinin bir Devlet görevi olarak ele alındığı Cumhuriyetimizin ilk yıllarından bu yana sağlık kurumlarımızın yaygınlaştırılması ve etkinliğinin artırılması için çalışılmaktadır.

Sağlık enformasyonunun sağlık kurumlarımızda gereğince kurulup işletilmesiyle, sağlık hizmetleri izlenebilecek ve amaçlarımız doğrultusunda yönlendirilebilecektir.

Bu yayın, Bakanlığımızca 1964'den beri yayınlanmakta olan yıllıkların bir devamı niteliğinde olup, 1987-1994 yıllarını kapsamaktadır. Yıllıkta ülkemizde Milli Savunma Bakanlığı dışındaki bütün sağlık kurumlarından elde edilen verilerden derlenen bilgiler sunulmaktadır. Bu bilgiler, kurum ve kuruluşların çalışmalarının değerlendirilmesinde, sağlık plan ve programların hazırlanmasında yararlı olacaktır.

Bu çalışmaya katkıda bulunan hizmet birimlerine ve görevlilere teşekkür ederim.

Dr. Aytun ÇIRAY
Müsteşar

PREFACE

The right healthy life, guaranteed by the constitution, is one of an essential and nontransferrable basic human right. Utilisation of health care services by every citizen whenever and whatever needed, elimination of regional and local inequalities, and improvement of health status of the community are some of our primary aims.

Since the first years of the Republic, considering the health care service as a responsibility of the state the health care institutions have been spreading to over all the country and increasing their effectiveness.

By the establishment and management of health information in the health care institutions, health care services could be monitored and directed in line with our aims.

This publication as a part of the serial publications of the Ministry since 1964, covers the period of 1987-1994. This year-book presents the information gathered from all health care institutions in the country, excluding the Ministry of Defence. This information would help to evaluate the works of the institutions and to prepare health plan and programs.

I thank to the units and the staff who participate in this study.

Dr. Aytun ÇIRAY
Undersecretary

İ Ç İ N D E K İ L E R

	<u>Sayfa No</u>
ÖNSÖZ	
BÖLÜM 1 - GENEL NÜFUS	
Tablo 1.1: Genel nüfus sayımlarına göre Türkiye nüfusu,yıllık nüfus artış hızı,yüzölçümü ve yoğunluğu	4
Tablo 1.2: Nüfusun yaş grupları ve cinsiyete göre dağılımı.....	4
Tablo 1.3: İllere göre şehir ve köy nüfusları, illerin yüzölçümü ve nüfus yoğunluğu	5
Tablo 1.4: Yıl ortası nüfus tahminleri	7
BÖLÜM 2 - SAĞLIK İNSANGÜCÜ	
Tablo 2.1: Türkiye sağlık personelinin kurumlara dağılımı	12
Tablo 2.2: Sağlık personelinin illere göre dağılımı	13
Tablo 2.3: Sağlık Eğitim Enstitüleri öğrenci ve mezunlarının bölümlere ve sınıflara göre dağılımı	25
Tablo 2.4: Sağlık Bakanlığı Sağlık Meslek Liseleri öğrenci ve mezunlarının bölümlere ve sınıflara dağılımı....	26
BÖLÜM 3 - SAĞLIK KURULUŞLARI VE BÜTÇE	
Tablo 3.1: Hastanelerin dallara ve kurumlara göre dağılımı,1994.....	31
Tablo 3.2: Hastane ve yatak sayılarının illere ve kurumlara göre dağılımı,1994.....	32
Tablo 3.3: Sağlık ocakları ve sağlık evlerinin illere ve yıllara göre dağılımı.....	34
Tablo 3.4: Diğer sağlık kuruluşları, 1994.....	36
Tablo 3.5: Sağlık Bakanlığı sağlık meslek liselerinin ve öğrencilerinin bölümlere ve illere göre dağılımı.....	38
Tablo 3.6: Eczane ve ecza depolarının illere göre dağılımı,1994.....	40
Tablo 3.7: Sağlık Bakanlığı Bütçesinin Devlet Bütçesine Oranı.....	41
Tablo 3.8: Sağlık Bakanlığı Bütçesinin harcama kalemlerine göre dağılımı.....	41
Tablo 3.9: Sağlık Bakanlığı 1994 yılı bütçesinin birimlere ve harcama kalemlerine göre dağılımı.....	42
BÖLÜM 4 - HASTANE İSTATİSTİKLERİ	
Tablo 4.1: Hastanelerin dallara göre çalışmaları.....	46
Tablo 4.2: Hastanelerin kurumlara göre çalışmaları.....	50
Tablo 4.3: Türkiye'de hastanelere yatan hastaların 150 hastalık nedenine (A listesine) göre dağılımı.....	54
Tablo 4.4: Türkiye'de hastanelere yatan hastaların 150 hastalık nedenine (A listesine) ve kuruluşlara göre dağılımı	108
Tablo 4.5: Doğumevlerine yatanların 51 hastalık nedenine göre dağılımı.....	154
Tablo 4.6: Göğüs hastalıkları hastanelerine yatanların 55 hastalık nedenine göre dağılımı.....	162
Tablo 4.7: Onkoloji hastanelerine yatan hastaların 40 hastalık nedenine göre dağılımı.....	178
Tablo 4.8: Kemik hastalıkları hastanelerine yatanların 40 hastalık nedenine göre dağılımı.....	190
Tablo 4.9: Zührevi hastalıklar hastanelerine yatanların 13 hastalık nedenine göre dağılımı.....	202
Tablo 4.10: Ruh ve sinir hastalıkları hastanelerine yatanların 39 hastalık nedenine göre dağılımı	204
Tablo 4.11: Lepra hastanesi çalışmaları.....	220

BÖLÜM 5 - BULAŞICI HASTALIKLAR

Tablo 5.1: Bildirilen seçilmiş bulaşıcı hastalıkların aylara göre dağılımı	226
Tablo 5.2: Bildirilen seçilmiş bulaşıcı hastalıkların illere göre dağılımı	230

BÖLÜM 6 - ÖLÜM İSTATİSTİKLERİ

Tablo 6.1: Ölümlerin illere ve cinsiyete göre dağılımı (İl ve İlçe merkezlerinde).....	254
Tablo 6.2: İl ve ilçe merkezlerindeki ölümlerin seçilmiş 150 neden ve cinsiyete göre dağılımı, 1994.....	258
Tablo 6.3: Ölümlerin, illere, cinsiyete ve yaş gruplarına göre dağılımı, 1994.....	261

BÖLÜM 7 - KORUYUCU SAĞLIK İSTATİSTİKLERİ

Tablo 7.1: Sağlık ocaklarının çalışmaları.....	269
Tablo 7.2: Aşı uygulamaları.....	280
Tablo 7.3: Bakteriyolojik ve kimyasal analizi yapılan gıda maddeleri.....	280
Tablo 7.4: Gıda maddeleri imal ve satış yerlerinde yapılan kontroller.....	280
Tablo 7.5: Bakteriyolojik ve kimyasal analizi yapılan içme - kullanma suları ve çeşitli çevre sağlığı çalışmaları.....	281
Tablo 7.6: Frengi kontrol çalışmaları.....	281
Tablo 7.7: Lepra kontrol çalışmaları.....	282
Tablo 7.8: Ensektisit çalışmaları.....	282
Tablo 7.9: Püskürtmede kullanılan ensektisitler.....	283
Tablo 7.10: Sıtma vakalarının enfeksiyon kaynağı ve parazit cinsine göre dağılımı.....	283
Tablo 7.11: Sıtma kontrolünde kullanılan ilaçlar ve tedaviye alınanlar.....	283
Tablo 7.12: Sıtma paraziti insidansına göre bölge çalışmaları.....	284
Tablo 7.13: Toplanan ve kullanılan kanların kuruluşlara göre dağılımı.....	284
Tablo 7.14: AÇSAP organizasyonu.....	285
Tablo 7.15: AÇSAP organizasyonu aile planlaması çalışmaları.....	286
Tablo 7.16: AÇSAP organizasyonunca yapılan ana çocuk sağlığı çalışmaları.....	286
Tablo 7.17: AÇSAP organizasyonu personel eğitimi.....	287
Tablo 7.18: AÇSAP organizasyonunca dağıtılan eğitim materyali sayısı.....	287
Tablo 7.19: Bölge tüberküloz laboratuvarlarının çalışmaları.....	288
Tablo 7.20: Gezici röntgen tarama ekiplerinin çalışmaları.....	288
Tablo 7.21: BCG aşı çalışmaları.....	288
Tablo 7.22: Verem Savaş Dispanserleri çalışmaları.....	289
Tablo 7.23: Dispanserlerce tespit edilen tüberkülozlu hastaların durumu.....	289
Tablo 7.24: Dış ülkelerden gelen uçaklarda yapılan sağlık kontrolleri.....	290
Tablo 7.25: Gemilerde yapılan deratizasyon çalışmaları.....	290
Tablo 7.26: Refik Saydam Hıfzıssıhha Merkezi Başkanlığında üretilen ve sevk edilen aşı, antijen ve serumlar	291
Tablo 7.27: Refik Saydam Hıfzıssıhha Merkezi Başkanlığında yapılan analiz ve kontroller.....	292
Tablo 7.28: Refik Saydam Hıfzıssıhha Merkezi Başkanlığınca yapılan diğer çalışmalar.....	295
Sağlık Bakanlığı merkez teşkilatı şeması.....	297

CONTENS

	<u>Page No</u>
FOREWORD.....	
CHAPTER 1 - GENERAL POPULATION	
Table 1.1: Population of Turkey, annual increase rate, area density by general censuses of population	4
Table 1.2: Distribution of population by age groups and sex.....	4
Table 1.3: City and village population by provinces, area and density of population of provinces.....	5
Table 1.4: Estimated of mid-year population	7
CHAPTER 2 - HEALTH MANPOWER	
Table 2.1: Distribution of health personnel of Turkey by establishments.....	12
Table 2.2: Distribution of health personnel by provinces	13
Table 2.3: Distr. of students and graduates at Institutes of Health Education by branches and classes	25
Table 2.4: Distribution of students and graduates at Health Professional High Schools of Ministry of Health by branches and classes.....	26
CHAPTER 3 - HEALTH ESTABLISHMENTS AND BUDGET	
Table 3.1: Distribution of hospital and beds by brancheses and establishments, 1994.....	31
Table 3.2: Distribution of hospital and bed by provinces and establishments, 1994.....	32
Table 3.3: Distribution of health centers and health stations by provinces and years.....	34
Table 3.4: Other health establishments, 1994.....	36
Table 3.5: Distribution of Ministry of Health's health professional high schools and students by branches	38
Table 3.6: Distribution of pharmacy and ph.store by provinces, 1994.....	40
Table 3.7: Ratio of Budget of Ministry of Health to Budget State.....	41
Table 3.8: Distribution of Ministry of Health budget by expenditure.....	41
Table 3.9: Distribution of Ministry of Health budget of 1994 by units and expenditure.....	42
CHAPTER 4 - HOSPITAL STATISTICS	
Table 4.1: Activities of hospitals by branches.....	46
Table 4.2: Activities of hospitals by establishments.....	50
Table 4.3: Distribution of in patients by the list of 150 causes (LIST A) at the all hospitals in Turkey.....	54
Table 4.4: Distribution of in-patients by the list of 150 causes (List A) and establishments at the all hospitals in Turkey.....	108
Table 4.5: Distribution of in-patients by the list of 51 causes at the maternity hospitals.....	154
Table 4.6: Distribution of in-patients by the list of 55 causes at the chest diseases hospitals.....	162
Table 4.7: Distribution of in-patients by the list of 40 causes of the oncology hospitals.....	178
Table 4.8: Distribution of in-patients by the list of 40 causes of the bone diseases hospitals.....	190
Table 4.9: Distribution of in-patients by the list of 13 causes of the veneral diseases hospitals.....	202
Table 4.10: Distribution of in-patients by the list of 39 causes of the psychiatric and neurolotic diseases hospitals.....	204
Table 4.11: Activities of leprosy hospital.....	220

	<u>Page No</u>
CHAPTER 5 - INFECTIOUS DISEASES	
Table 5.1: Distribution of selected notified infectious diseases by months	226
Table 5.2: Distribution of selected notified infectious diseases by provinces	230
CHAPTER 6 - DEATH STATISTICS	
Table 6.1: Deaths by provinces and sex (in province and districts center).....	254
Table 6.2: Deaths in provinces and district centers by 150 selected causes and by sex, 1994.....	258
Table 6.3: Deaths by provinces, sex and age groups, 1994.....	261
CHAPTER 7 - STATISTICS OF PREVENTIVE	
Table 7.1: Activities of health stations.....	269
Table 7.2: Application of vaccines.....	280
Table 7.3: Bacteriological and chemical analyses of foodstuffs.....	280
Table 7.4: Controls made in places where foodstuffs are produced and sold.....	280
Table 7.5: Bacteriological and chemical analysis of waters and various environmental health activities.....	281
Table 7.6: Syphilis control activities.....	281
Table 7.7: Leprosy control activities.....	282
Table 7.8: Insecticide activities.....	282
Table 7.9: Insecticides used for pulverization.....	283
Table 7.10: Distribution of malaria cases by sources of infection and kind of parasite.....	283
Table 7.11: Drug used in malaria control and treated malarious persons.....	283
Table 7.12: Regional activities by malaria parasite insidance.....	284
Table 7.13: Distribution of collected and used blood by establishments.....	284
Table 7.14: Central and provincial organization of MCH/FP.....	285
Table 7.15: FP activities of central and provincial organization of MCH/FP.....	286
Table 7.16: MCH activities carried out by the central and provincial organization of MCH/FP.....	286
Table 7.17: Personnel training of central and provincial organization of MCH/FP.....	287
Table 7.18: Number of training materials distributed by MCH/FP central and provincial organization.....	287
Table 7.19: Activities of regional laboratories for tuberculosis.....	288
Table 7.20: Activities of tuberculosis x-ray screening teams.....	288
Table 7.21: Activities of BCG vaccination.....	288
Table 7.22: Activities of tuberculosis dispensaries.....	289
Table 7.23: Condition of registered Tbc. cases by dispensaries.....	289
Table 7.24: Control of aeroplanes coming from foreing countries.....	290
Table 7.25: Deratization activities under taken in boats.....	290
Table 7.26: Vaccines, antigenes and sera produced and distributed by Refik Saydam Hygiene Center	291
Table 7.27: Analysis and exeminations made at the Refik Saydam Hygiene Center	292
Table 7.28: Other activities made at the Refik Saydam Hygiene Center	295
Organization chart of The Ministry of Health.1994.....	298

BÖLÜM 1 - CHAPTER 1

GENEL NÜFUS
GENERAL POPULATION

TÜRKİYE NÜFUS PİRAMİDİ

Age-Sex Pyramide of Turkey 1990

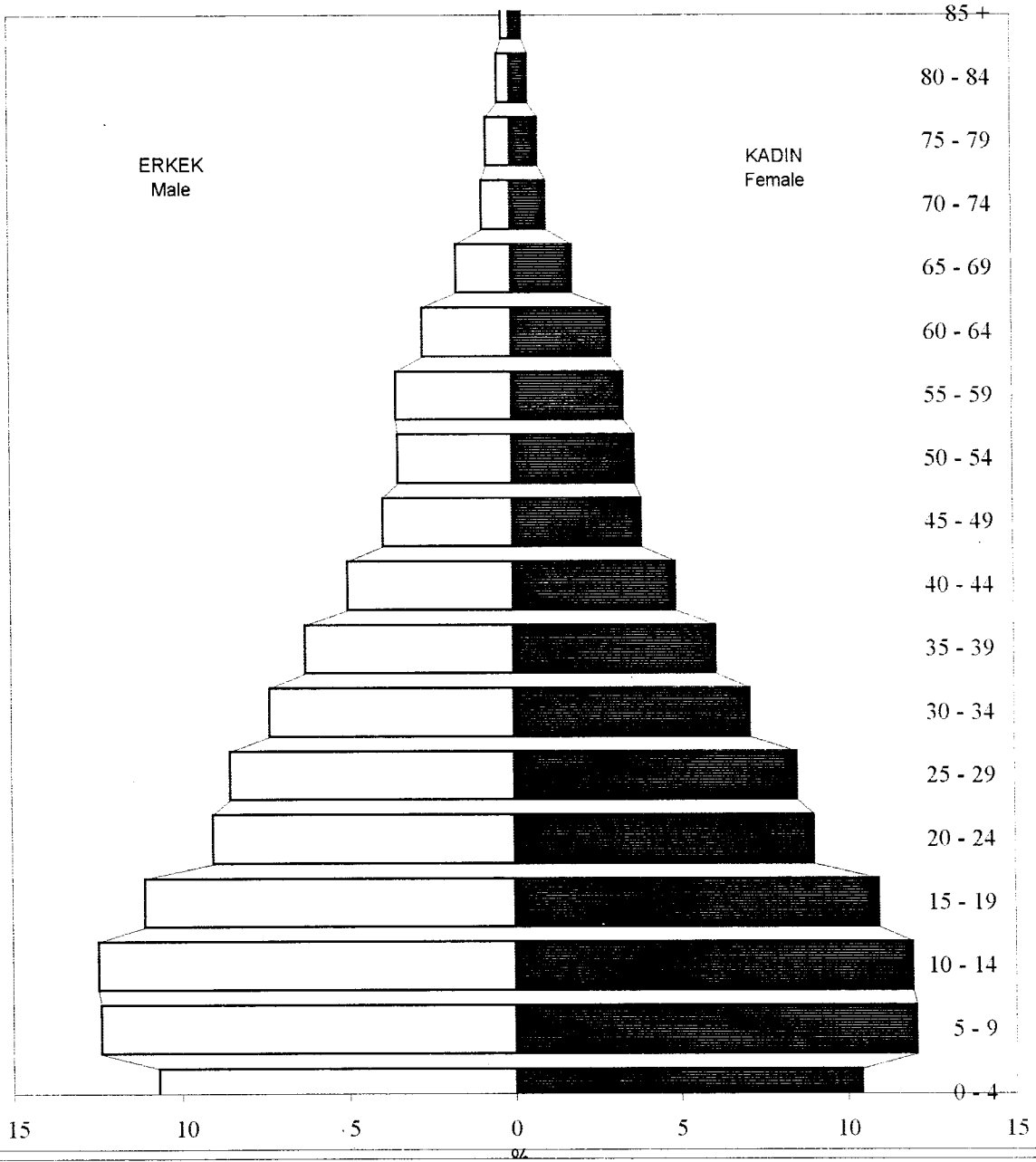

Tablo 1.1: Genel nüfus sayımlarına göre Türkiye nüfusu, yıllık nüfus artış hızı, yüzölçümü ve yoğunluğu
Table 1.1 : Population of Turkey, annual increase rate, area and density by general censuses of population

Sayım tarihleri Census dates	Nüfus Population	Yıllık nüfus artış hızı Annual increase rate %o	İl sayısı Number of provinces	İlçe sayısı Number of districts	Bucak sayısı Number of sub-districts	Köy sayısı Number of village	Yüzölçümü Area (Km2) (I)	Nüfus yoğunluğu Population density
1927	13,648,270	00.00	63	328	699	39,901	762,736	18
1935	16,158,018	21.10	57	356	809	34,067	762,736	21
1940	17,820,950	19.59	63	370	890	33,134	767,119	23
1945	18,790,174	10.59	63	396	910	33,153	767,119	24
1950	20,947,188	21.73	63	422	947	33,305	767,119	27
1955	24,064,763	27.75	66	493	930	33,857	767,119	31
1960	27,754,820	28.53	67	570	893	34,548	772,091	36
1965	31,391,421	24.62	67	571	898	34,740	774,810	41
1970	35,605,176	25.19	67	572	885	35,110	774,815	46
1975	40,347,719	25.00	67	572	887	35,228	774,815	52
1980	44,736,957	20.65	67	572	887	35,268	774,815	58
1985	50,664,458	24.88	67	580	880	35,151	774,815	65
1990	56,473,035	21.71	73	829	688	35,545	774,815	73

1-Yüzölçümler Harita Genel Müdürlüğü'nce hesaplanmıştır. The area of Turkey is calculated by the General Directorate of Carography
2-1985 Genel Nüfus Sayımı gününde dokuz bucağın merkezi yoktur. During 1985 General Population Census 9 sub-districts do not have center.
3-1990 Genel Nüfus Sayımı gününde yedi bucağın merkezi yoktur. During 1990 General Population Census 7 sub-districts do not have center.

Tablo 1.2 : Nüfusun yaş grupları ve cinsiyete göre dağılımı
Table 1.2 : Distribution of population by age groups and sex

YAŞ GRUPLARI Age groups	Sayım yılı - Census year					
	1985			1990		
	TOPLAM Total	ERKEK Male	KADIN Female	TOPLAM Total	ERKEK Male	KADIN Female
TOPLAM Total	50,664,458	25,671,975	24,992,483	56,473,035	28,607,047	27,865,988
00 - 04	6,077,201	3,112,524	2,964,677	5,954,744	3,052,255	2,902,489
05 - 09	6,739,461	3,457,223	3,282,238	6,899,209	3,541,409	3,357,800
10 - 14	6,193,476	3,210,697	2,982,779	6,891,399	3,560,900	3,330,499
15 - 19	5,407,464	2,744,581	2,662,883	6,216,469	3,165,061	3,051,408
20 - 24	4,784,480	2,434,052	2,350,428	5,095,504	2,581,153	2,514,351
25 - 29	4,040,762	2,056,187	1,984,575	4,813,127	2,435,765	2,377,362
30 - 34	3,374,406	1,723,904	1,650,502	4,086,309	2,096,899	1,989,410
35 - 39	2,786,571	1,413,596	1,372,975	3,490,064	1,784,121	1,705,943
40 - 44	2,208,156	1,098,217	1,109,939	2,788,424	1,418,784	1,369,640
45 - 49	2,008,609	991,442	1,017,167	2,201,159	1,111,113	1,090,046
50 - 54	2,042,592	1,039,158	1,003,434	2,018,968	980,115	1,038,853
55 - 59	1,649,069	824,436	824,633	1,940,521	993,402	947,119
60 - 64	1,130,186	555,813	574,373	1,612,293	765,547	846,746
65 - 69	677,388	309,858	367,530	993,087	471,479	521,608
70 - 74	667,009	314,528	352,481	546,091	242,572	303,519
75 - 79	394,522	175,769	218,753	440,924	204,665	236,259
80 - 84	238,010	99,310	138,700	262,324	105,386	156,938
85 +	148,979	55,577	93,402	174,937	67,040	107,897
Bilinmeyen Unknown	96,117	55,103	41,014	44,482	26,381	18,101

Kaynak : Devlet İstatistik Enstitüsü

Source: State Institute Statistics

Tablo 1.3 : İllere göre şehir ve köy nüfusları, illerin yüzölçümü ve nüfus yoğunluğu, 1990
Table 1.3 : City and village population by provinces, area and density of population of provinces, 1990

İller Provinces	Toplam nüfus Total Population	Şehir nüfusu City population (1)	Köy nüfusu Village population (2)	Yüzölçümü Area (Km.2) (3)	Nüfus yoğunluğu Population density	Yıllık nüfus artış hızı (%0) Annual increase rate (%0)		
						Toplam Total	Şehirler Cities	Köyler Villages
Genel toplam General total	56,473,035	33,326,351	23,146,684	774,815	73	21.71	33.83	5.45
01 ADANA	1,934,907	1,350,339	584,568	17,253	112	22.86	32.03	3.16
02 ADIYAMAN	513,131	219,304	293,827	7,614	67	35.01	65.46	14.97
03 AFYON	739,223	306,209	433,014	14,230	52	20.57	26.93	16.19
04 AĞRI	437,093	158,758	278,335	11,376	38	7.44	22.52	-0.68
05 AMASYA	357,191	162,544	194,647	5,520	65	-0.61	14.34	-12.30
06 ANKARA	3,236,626	2,836,719	399,907	25,706	126	21.28	24.31	1.00
07 ANTALYA	1,132,211	602,194	530,017	20,591	55	47.88	73.42	22.35
08 ARTVİN	212,833	66,097	146,736	7,436	29	-12.30	11.02	-21.98
09 AYDIN	824,816	384,711	440,105	8,007	103	20.72	27.25	15.18
10 BALIKESİR	973,314	468,758	504,556	14,292	68	13.39	24.51	3.59
11 BİLECİK	175,526	90,373	85,153	4,307	41	17.39	38.21	-2.57
12 BİNGÖL	250,966	86,648	164,318	8,125	31	6.19	44.88	-11.54
13 BİTLİS	330,115	142,947	187,168	6,707	49	17.92	21.04	15.56
14 BOLU	536,869	203,122	333,747	11,051	49	12.33	27.46	3.59
15 BURDUR	254,899	129,112	125,787	6,887	37	5.49	21.40	-9.63
16 BURSA	1,603,137	1,157,805	445,332	11,043	145	38.26	47.82	15.35
17 ÇANAĞKALE	432,263	168,529	263,734	9,737	44	7.13	25.78	-3.93
18 ÇANKIRI	279,129	113,855	165,274	8,454	33	10.50	31.59	-2.83
19 ÇORUM	609,863	253,804	356,059	12,820	48	3.70	29.45	-12.82
20 DENİZLİ	750,882	337,793	413,089	11,868	63	23.55	31.43	17.32
21 DİYARBAKIR	1,094,996	600,640	494,356	15,355	71	31.70	44.44	17.23
22 EDİRNE	404,599	210,421	194,178	6,276	64	7.54	27.89	-12.41
23 ELAZIĞ	498,225	272,790	225,435	9,153	54	5.91	18.26	-8.08
24 ERZİNCAN	299,251	144,144	155,107	11,903	25	-0.55	28.38	-24.13
25 ERZURUM	848,201	400,348	447,853	25,066	34	-1.87	16.66	-17.10
26 ESKİŞEHİR	641,057	477,436	163,621	13,652	47	14.21	23.16	-9.84
27 GAZİANTEP	1,140,594	821,127	319,467	7,642	149	33.04	46.21	2.69
28 GİRESUN	499,087	219,114	279,973	6,934	72	-0.29	36.15	-24.80
29 GÜMÜŞHANE	169,375	58,996	110,379	6,575	26	-8.62	40.19	-30.52
30 HAKKARİ	172,479	71,099	101,380	7,121	24	43.58	84.82	19.02
31 HATAY	1,109,754	531,707	578,047	5,403	205	20.38	20.10	20.63
32 ISPARTA	434,771	229,574	205,197	8,933	49	25.44	35.20	15.06
33 İÇEL	1,266,995	787,284	479,711	15,853	80	40.63	52.91	21.97
34 İSTANBUL	7,309,190	6,753,929	555,261	5,712	1,280	44.78	38.47	143.64
35 İZMİR	2,694,770	2,134,816	559,954	11,973	225	30.14	33.02	19.51
36 KARS	662,155	209,463	452,692	18,557	36	-17.42	9.31	-28.68
37 KASTAMONU	423,611	148,710	274,901	13,108	32	-12.24	13.59	-24.94
38 KAYSERİ	943,484	604,072	339,412	16,917	56	17.59	26.02	3.40
39 KIRKLARELİ	309,512	149,532	159,980	6,550	47	8.19	20.77	-2.90
40 KİRŞEHİR	256,862	126,406	130,456	6,570	39	-2.88	24.18	-26.02

Tablo 1.3 : (Devamı)
Table 1.3 : (Continued)

	İller	Toplam nüfus	Şehir nüfusu	Köy nüfusu	Yüzölçümü	Nüfus yoğunluğu	Yıllık nüfus artış hızı (%0)		
							Provinces	Total population	City population
							Total	Cities	Villages
41	KOCAELİ	936,163	582,559	353,604	3,626	258	46.42	47.09	45.32
42	KONYA	1,750,303	963,128	787,175	38,257	46	22.97	28.37	16.56
43	KÜTAHYA	578,020	241,999	336,021	11,875	49	11.68	22.89	3.99
44	MALATYA	702,055	379,188	322,867	12,313	57	10.60	31.04	-11.01
45	MANİSA	1,154,418	590,374	564,044	13,810	84	19.29	32.69	8.01
46	K.MARAŞ	892,952	407,215	485,737	14,327	62	12.22	22.94	3.65
47	MARDİN	557,727	249,032	308,695	8,891	63	25.87	42.41	13.47
48	MUĞLA	562,809	186,397	376,412	13,338	42	29.32	43.73	22.55
49	MUŞ	376,543	101,154	275,389	8,196	46	20.72	22.97	19.89
50	NEVŞEHİR	289,509	112,955	176,554	5,467	53	8.33	31.07	-4.96
51	NİĞDE	305,861	97,286	208,575	7,312	42	12.04	25.94	5.87
52	ORDU	830,105	336,820	493,285	6,001	138	15.98	44.41	-1.34
53	RİZE	348,776	133,370	215,406	3,920	89	-14.08	7.36	-26.28
54	SAKARYA	683,061	297,759	385,302	4,817	142	22.46	27.42	18.71
55	SAMSUN	1,158,400	525,305	633,095	9,579	121	9.22	21.99	-0.79
56	SİRT	243,435	110,139	133,296	5,406	45	12.50	38.43	-6.64
57	SİNOP	265,153	86,314	178,839	5,862	45	-11.00	30.20	-28.20
58	SİVAS	767,481	381,947	385,534	28,488	27	-1.06	29.82	-27.57
59	TEKİRDAĞ	468,842	258,940	209,902	6,218	75	30.40	43.22	15.65
60	TOKAT	719,251	308,304	410,947	9,958	72	11.33	33.49	-3.82
61	TRABZON	795,849	303,612	492,237	4,685	170	2.44	20.67	-8.03
62	TUNCELİ	133,143	50,799	82,344	7,774	17	-24.03	30.69	-51.57
63	ŞANLIURFA	1,001,455	551,124	450,331	18,584	54	46.16	60.54	29.87
64	UŞAK	290,283	146,809	143,474	5,341	54	13.55	30.45	-2.37
65	VAN	637,433	258,967	378,466	19,069	33	30.52	50.52	17.91
66	YOZGAT	579,150	208,183	370,967	14,123	45	12.04	35.92	-0.20
67	ZONGULDAK	1,073,560	411,617	661,943	8,629	124	5.40	12.37	1.19
68	AKSARAY	326,399	144,217	182,182	7,626	43	14.78	31.30	2.61
69	BAYBURT	107,330	41,295	66,035	3,652	29	-3.56	37.74	-25.64
70	KARAMAN	217,536	106,051	111,485	9,163	24	8.05	27.99	-9.24
71	KIRIKKALE	349,396	243,378	106,018	4,365	80	-8.88	-11.07	-3.76
72	BATMAN	344,669	193,621	151,048	4,694	73	37.72	55.89	16.61
73	ŞİRNAK	262,006	125,264	136,742	7,172	37	38.98	107.29	-8.05

(1) Şehir: İl ve ilçe merkezlerinin belediye sınırları içinde kalan alan.

(2) Köy: İl ve ilçe merkezlerinin belediye sınırları dışında kalan alan.

(3)Yüzölçümüne göller dahil değildir.

Kaynak: Devlet İstatistik Enstitüsü.

(1) City: Area within municipal boundaries of province and district centers.

(2) Village: Sub-district or Muhtarlık outside the municipal boundaries of province and district centers.

(3) Lake surfaces are excluded.

Source: State Institute of Statistics.

Tablo 1.4 : Yıl ortası nüfus tahminleri,1994-2000
Table 1.4 : Estimated of mid-year population,1994-2000

(1994 sınırları / Border of 1994)

İller Provinces	Yıl ortası nüfus tahminleri Estimated of mid-year population						
	1994	1995	1996	1997	1998	1999	2000
	TÜRKİYE Turkey	60,576,000	61,644,000	62,697,000	63,745,000	64,786,000	65,819,000
O1 ADANA	2,084,289	2,123,458	2,162,193	2,200,839	2,239,325	2,277,616	2,315,365
O2 ADIYAMAN	576,623	593,998	611,476	629,152	647,003	665,016	683,087
O3 AFYON	789,578	802,577	815,349	828,025	840,578	852,997	865,151
O4 AĞRI	443,195	443,953	444,360	444,492	444,335	443,886	443,081
O5 AMASYA	349,665	346,623	343,179	339,394	335,260	330,775	325,893
O6 ANKARA	3,466,270	3,525,868	3,584,556	3,642,906	3,700,805	3,758,196	3,814,509
O7 ANTALYA	1,324,719	1,378,397	1,432,783	1,488,088	1,544,257	1,601,256	1,658,824
O8 ARTVİN	196,979	191,838	186,355	180,563	174,459	168,044	161,297
O9 AYDIN	881,500	896,150	910,551	924,849	939,015	953,036	966,766
10 BALIKESİR	1,011,222	1,020,028	1,028,275	1,036,133	1,043,571	1,050,576	1,056,995
11 BİLECİK	185,238	187,667	190,022	192,334	194,596	196,806	198,934
12 BİNGÖL	253,130	253,173	253,003	252,662	252,143	251,444	250,530
13 BİTLİS	349,084	353,859	358,501	363,067	367,547	371,934	376,175
14 BOLU	555,411	559,575	563,409	567,006	570,351	573,435	576,176
15 BURDUR	256,324	256,141	255,735	255,148	254,373	253,409	252,220
16 BURSA	1,820,678	1,880,575	1,940,970	2,002,159	2,064,069	2,126,660	2,189,593
17 ÇANAKKALE	437,728	438,311	438,542	438,495	438,158	437,526	436,538
18 ÇANKIRI	286,641	288,183	289,534	290,742	291,799	292,702	293,409
19 ÇORUM	608,553	606,736	604,339	601,466	598,102	594,243	589,803
20 DENİZLİ	810,897	826,695	842,344	857,977	873,567	889,099	904,438
21 DİYARBAKIR	1,216,900	1,250,002	1,283,201	1,316,695	1,350,438	1,384,407	1,418,384
22 EDİRNE	410,412	411,161	411,588	411,761	411,668	411,307	410,617
23 ELAZIĞ	501,921	501,831	501,311	500,447	499,224	497,640	495,622
24 ERZİNCAN	293,033	290,510	287,651	284,508	281,072	277,343	273,283
25 ERZURUM	825,581	816,967	807,356	796,892	785,554	773,341	760,145
26 ESKİŞEHİR	668,182	674,613	680,696	686,542	692,132	697,456	702,411
27 GAZİANTEP	1,273,327	1,309,491	1,345,809	1,382,487	1,419,477	1,456,754	1,494,088
28 GİRESUN	489,290	485,249	480,654	475,589	470,043	464,013	457,434
29 GÜMÜŞHANE	159,667	156,427	152,941	149,236	145,310	141,163	136,775
30 HAKKARİ	199,194	206,607	214,105	221,717	229,438	237,262	245,150
31 HATAY	1,184,504	1,203,772	1,222,690	1,241,457	1,260,032	1,278,397	1,296,358
32 ISPARTA	472,736	482,825	492,857	502,909	512,965	523,017	532,984
33 İÇEL	1,449,817	1,500,343	1,551,364	1,603,111	1,655,528	1,708,581	1,761,996
34 İSTANBUL	8,472,317	8,795,537	9,122,599	9,454,858	9,791,970	10,133,722	10,478,478
35 İZMİR	2,978,826	3,055,623	3,132,512	3,209,978	3,287,914	3,366,262	3,444,495
36 KARS	321,109	311,997	302,300	292,076	281,319	270,031	258,177
37 KASTAMONU	392,177	381,982	371,104	359,614	347,505	334,777	321,389
38 KAYSERİ	996,443	1,009,724	1,022,611	1,035,271	1,047,672	1,059,799	1,071,494
39 KIRKLARELİ	314,816	315,640	316,226	316,624	316,828	316,834	316,596
40 KİRŞEHİR	248,848	245,899	242,638	239,107	235,301	231,219	226,830

Tablo 1.4 : (Devamı)
Table 1.4 : (Continued)

İller Provinces	Yıl ortası nüfus tahminleri Estimated of mid-year population						
	1994	1995	1996	1997	1998	1999	2000
41 KOCAELİ	1,090,557	1,133,541	1,177,067	1,221,309	1,266,222	1,311,778	1,357,764
42 KONYA	1,886,227	1,921,892	1,957,171	1,992,377	2,027,446	2,062,345	2,096,760
43 KÜTAHYA	596,436	600,467	604,128	607,521	610,626	613,438	615,867
44 MALATYA	721,242	725,206	728,693	731,823	734,577	736,945	738,821
45 MÂNİSA	1,227,127	1,245,692	1,263,848	1,281,798	1,299,504	1,316,946	1,333,926
46 K.MARAŞ	923,378	930,182	936,435	942,290	947,720	952,714	957,133
47 MARDİN	607,376	620,596	633,750	646,940	660,143	673,350	686,456
48 MUĞLA	620,381	635,907	651,436	667,070	682,786	698,571	714,319
49 MUŞ	402,415	409,101	415,674	422,200	428,665	435,064	441,331
50 NEVŞEHİR	294,651	295,475	296,077	296,506	296,755	296,819	296,658
51 NİĞDE	316,054	318,318	320,390	322,325	324,112	325,747	327,183
52 ORDU	871,283	881,382	891,086	900,539	909,715	918,602	927,063
53 RİZE	319,876	310,598	300,731	290,332	279,395	267,922	255,880
54 SAKARYA	734,727	748,241	761,593	774,903	788,147	801,312	814,277
55 SAMSUN	1,183,312	1,187,878	1,191,595	1,194,662	1,197,045	1,198,732	1,199,550
56 SİRT	252,022	253,962	255,755	257,442	259,016	260,474	261,777
57 SİNOP	247,027	241,099	234,758	228,049	220,965	213,508	205,652
58 SİVAS	749,793	742,812	734,955	726,351	716,982	706,845	695,844
59 TEKİRDAĞ	518,740	532,242	545,763	559,389	573,102	586,890	600,663
60 TOKAT	741,101	745,805	750,039	753,928	757,451	760,600	763,262
61 TRABZON	789,788	786,142	781,701	776,599	770,816	764,346	757,084
62 TUNCELİ	115,662	110,233	104,520	98,545	92,305	85,803	79,029
63 ŞANLIURFA	1,165,713	1,211,431	1,257,720	1,304,766	1,352,522	1,400,957	1,449,845
64 UŞAK	301,786	304,470	306,990	309,395	311,676	313,830	315,811
65 VAN	705,557	723,996	742,465	761,079	779,813	798,652	817,473
66 YOZGAT	598,471	602,764	606,695	610,364	613,754	616,857	619,584
67 ZONGULDAK	875,735	876,038	875,607	874,591	872,965	870,723	867,740
68 AKSARAY	340,985	344,486	347,817	351,035	354,129	357,095	359,880
69 BAYBURT	103,653	102,324	100,862	99,285	97,589	95,775	93,831
70 KARAMAN	221,133	221,674	222,046	222,285	222,387	222,348	222,136
71 KIRIKKALE	328,950	322,145	314,828	307,056	298,823	290,129	280,936
72 BATMAN	390,763	403,443	416,224	429,169	442,263	455,497	468,799
73 ŞİRNAK	298,244	308,234	318,311	328,525	338,862	349,317	359,834
74 BARTIN	203,443	202,260	200,863	199,287	197,528	195,584	193,428
75 ARDAHAN	134,616	123,825	112,552	100,822	88,634	75,992	62,892
76 İĞDIR	140,950	140,131	139,165	138,074	136,857	135,512	134,020

Kaynak: Devlet İstatistik Enstitüsü. (Alternatif 2M'ye dayalı projeksiyon)

Source: State Institute of Statistics.

BÖLÜM 2 - CHAPTER 2

SAĞLIK İNSANGÜCÜ
HEALTH MANPOWER

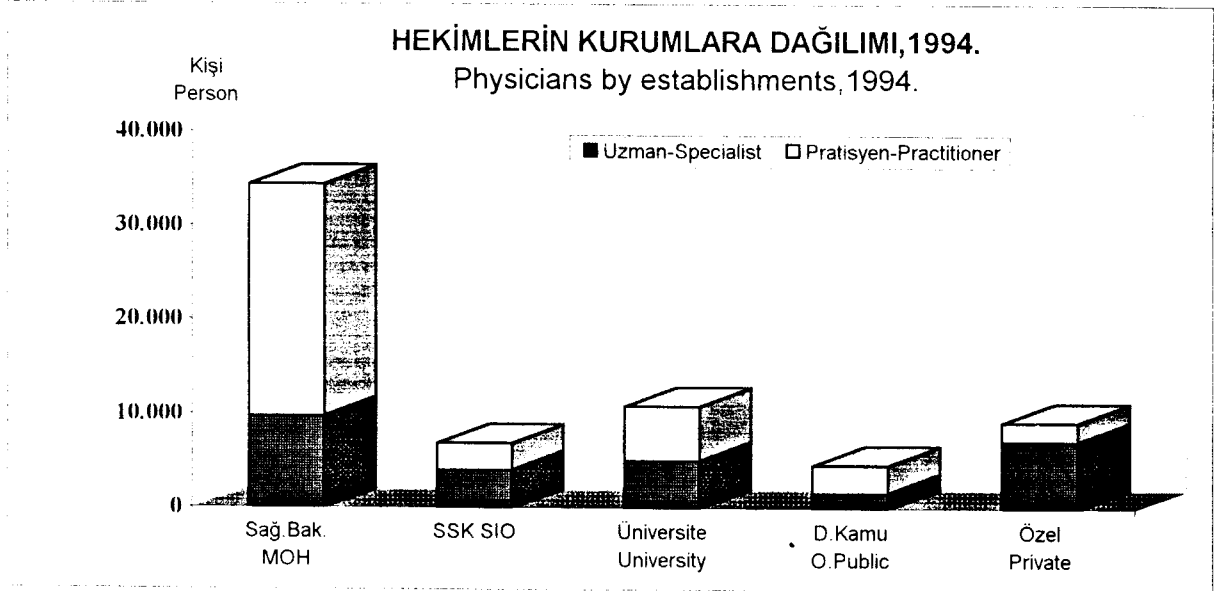
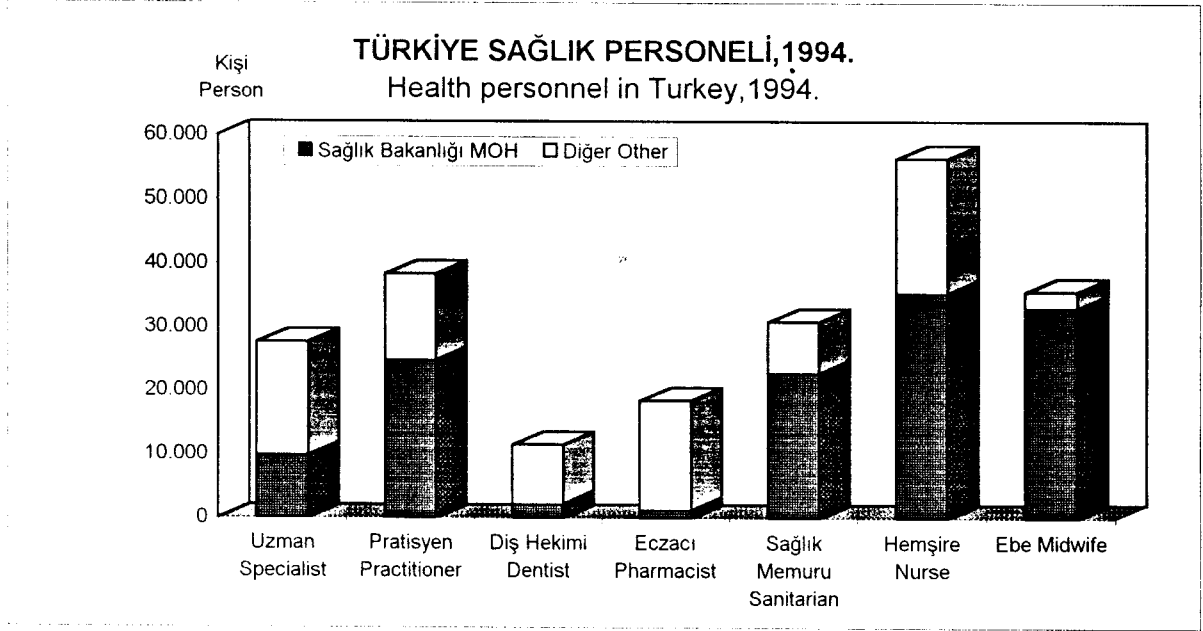

Tablo 2.1: Türkiye sađlık personelinin kurumlara dađılımları.

Table 2.1: Distribution of health personnel of Turkey by establishments.

Kurumlar Establishments	Yıl Years	Uzman	Pratisyen	Diř	Eczacı	Sađlık	Hemřire	Ebe
		Hekim	Hekim	Hekimi		Memuru		
		Physician	Practitioner (1)	Dentist	Pharmacist	Sanitarian (2)	Nurse (3)	Midwife
TOPLAM Total	1987	21,411	17,418	8,589	13,668	12,352	34,855	21,982
	1988	22,318	20,184	9,639	14,567	18,831	38,903	25,665
	1989	23,750	22,958	10,132	15,201	18,869	43,374	27,805
	1990	24,900	25,739	10,514	15,792	21,547	44,984	30,415
	1991	25,110	28,154	10,623	16,002	23,813	47,540	33,724
	1992	25,587	31,398	10,703	16,593	24,160	50,456	35,096
	1993	26,322	34,728	11,069	17,696	28,776	54,268	36,263
	1994	27,564	38,268	11,457	18,366	30,811	56,280	35,604
Sađlık Bakanlıđı Ministry of Health	1987	5,508	8,683	1,373	1,122	8,905	23,831	20,117
	1988	6,239	9,983	1,538	985	13,753	26,233	23,382
	1989	7,177	13,875	1,646	1,049	13,409	27,925	25,866
	1990	7,569	15,685	1,808	1,048	16,098	29,219	28,386
	1991	8,287	17,548	1,844	1,046	18,384	31,594	32,049
	1992	8,978	20,255	1,844	1,041	18,480	32,631	33,426
	1993	9,697	23,463	2,038	1,299	22,856	35,684	34,442
	1994	9,737	24,668	2,171	1,193	22,678	35,348	33,038
Sosyal Sigortalar Kurumu Social Insurance Organization	1987	2,493	1,586	442	718	909	4,330	609
	1988	2,848	1,812	405	757	906	4,552	494
	1989	2,981	1,951	406	758	964	4,789	520
	1990	3,119	2,301	397	847	961	4,924	544
	1991	3,486	2,739	389	861	1,013	5,449	596
	1992	3,702	2,954	415	868	1,032	5,804	750
	1993	3,630	2,906	423	856	1,073	5,748	822
	1994	4,001	2,868	465	944	2,193	6,826	1,227
Üniversite University	1987	2,566	3,646	223	256	1,251	4,636	78
	1988	2,635	3,844	450	342	1,797	5,012	83
	1989	2,837	3,863	376	338	1,968	6,886	30
	1990	4,655	4,594	313	241	1,957	6,979	20
	1991	4,611	4,484	427	278	2,004	6,997	21
	1992	4,532	4,500	633	287	2,195	7,092	23
	1993	4,690	4,863	647	441	2,146	8,092	69
	1994	5,029	5,842	469	358	2,205	7,829	39
Diđer Kamu Kurumları Other Public Organization	1987	835	698	203	98	329	1,145	105
	1988	1,388	2,850	636	320	1,528	2,418	134
	1989	1,116	1,618	426	165	1,688	3,106	15
	1990	1,338	1,743	493	224	1,654	3,187	103
	1991	1,216	1,940	510	210	1,591	2,687	106
	1992	1,317	2,260	497	287	1,513	3,864	66
	1993	1,580	2,102	533	337	1,899	3,784	83
	1994	1,655	2,907	602	560	1,730	4,038	107
Özel Private	1987	10,009	2,805	6,348	11,474	958	913	1,073
	1988	9,208	1,695	6,610	12,163	847	688	1,572
	1989	9,639	1,651	7,278	12,891	840	668	1,374
	1990	8,219	1,416	7,503	13,432	877	675	1,362
	1991	7,510	1,443	7,453	13,607	821	813	952
	1992	7,058	1,429	7,314	14,110	940	1,065	831
	1993	6,725	1,394	7,428	14,763	802	960	847
	1994	7,142	1,983	7,750	15,311	2,005	2,239	1,193

(1) Asistanları da kapsar.

Covers with Assistant Doctors.

(2) Sađlık Teknisyenlerini de kapsar.

Covers with Health Technician.

(3) Yardımcı Hemřireleri de kapsar.

Covers with Aux Nurses.

Tablo 2.2 : Sağlık personelinin illere göre dağılımı.

Table 2.2 : Distribution of health personnel by provinces.

İller Provinces	Yıl Years	Uzman Hekim Specialist	Pratisyen Hekim Practitioner (1)	Diş Hekimi Dentist	Eczacı Pharmacist	Sağlık Memuru Sanitarian (2)	Hemşire R.Nurse (3)	Ebe Midwife
TOPLAM Total	1987	21,411	17,418	8,589	13,668	12,352	34,855	21,982
	1988	22,318	20,184	9,639	14,567	18,831	38,903	25,665
	1989	23,750	22,958	10,132	15,201	18,869	43,374	27,805
	1990	24,900	25,739	10,514	15,792	21,547	44,984	30,415
	1991	25,110	28,154	10,623	16,002	23,813	47,540	33,724
	1992	25,587	31,398	10,703	16,593	24,160	50,456	35,096
	1993	26,322	34,728	11,069	17,696	28,776	54,268	36,263
	1994	27,564	38,268	11,457	18,366	30,811	56,280	35,604
01 ADANA	1987	535	468	230	381	280	677	738
	1988	564	511	259	434	622	1,064	789
	1989	512	620	287	448	522	1,388	920
	1990	574	637	296	473	585	1,436	1,037
	1991	694	782	322	481	722	1,564	1,171
	1992	763	861	339	515	851	1,676	1,211
	1993	718	997	348	544	869	1,762	1,348
	1994	705	1,033	319	553	1,163	1,763	1,274
02 ADIYAMAN	1987	44	67	18	28	99	254	208
	1988	26	84	17	31	137	208	224
	1989	32	92	17	35	134	216	239
	1990	35	107	17	36	171	234	270
	1991	37	138	15	46	224	274	318
	1992	40	126	16	54	223	275	301
	1993	51	166	23	60	244	311	350
	1994	46	196	20	66	267	322	278
03 AFYON	1987	75	112	38	112	161	351	396
	1988	103	141	51	136	356	406	448
	1989	96	193	46	132	298	368	436
	1990	102	221	43	134	302	359	405
	1991	108	237	53	149	310	385	486
	1992	112	287	41	153	279	408	495
	1993	112	361	52	170	365	347	537
	1994	108	351	43	179	388	417	542
04 AĞRI	1987	19	57	3	34	47	147	183
	1988	24	80	4	32	71	178	198
	1989	21	86	3	31	56	172	170
	1990	22	98	3	35	58	177	172
	1991	34	124	5	36	92	194	221
	1992	28	87	12	41	80	178	207
	1993	23	98	12	49	115	164	175
	1994	28	67	18	43	82	176	121
05 AMASYA	1987	51	65	32	58	87	231	217
	1988	65	63	33	60	103	281	196
	1989	60	106	14	61	108	300	256
	1990	62	127	14	57	188	332	313
	1991	63	110	17	67	208	347	353
	1992	74	154	16	71	233	352	342
	1993	85	174	27	76	275	422	351
	1994	87	202	22	83	258	418	348

(1) Asistanları da kapsar.

Covers with Assistant Doctors.

(2) Sağlık Teknisyenlerini de kapsar.

Covers with Health Technician.

(3) Yardımcı Hemşireleri de kapsar.

Covers with Aux Nurses.

Tablo 2.2 : (Devamı)
Table 2.2 : (Continued)

İller Provinces	Yıl Years	Uzman Hekim Specialist	Pratisyen Hekim Practitioner (1)	Diş Hekimi Dentist	Eczacı Pharmacist	Sağlık		Ebe Midwife
						Memuru Sanitarian (2)	Hemşire R.Nurse (3)	
06 ANKARA	1987	3,170	3,400	1,531	1,538	1,299	4,270	972
	1988	3,306	3,325	1,697	1,530	2,428	4,163	1,494
	1989	3,443	3,498	1,333	1,675	2,083	5,243	1,557
	1990	3,780	3,684	1,380	1,646	2,468	5,390	1,704
	1991	4,059	4,144	1,348	1,683	2,643	5,620	1,928
	1992	4,423	4,860	1,405	1,779	3,174	6,443	2,000
	1993	4,604	5,126	1,347	2,004	3,590	6,647	2,173
	1994	4,982	5,561	1,582	2,046	3,672	6,274	2,095
07 ANTALYA	1987	343	246	123	310	246	585	290
	1988	306	275	98	339	358	681	486
	1989	353	429	131	352	343	852	560
	1990	468	473	170	383	406	945	660
	1991	574	583	188	408	449	1,039	754
	1992	585	687	193	440	488	1,167	833
	1993	595	745	214	469	594	1,266	931
	1994	653	823	463	497	650	1,362	1,006
08 ARTVİN	1987	23	88	16	34	47	131	220
	1988	24	82	12	34	122	154	303
	1989	25	94	16	36	125	200	288
	1990	22	122	17	36	138	185	329
	1991	18	104	24	34	140	200	382
	1992	34	136	18	33	130	196	350
	1993	38	141	18	36	160	253	338
	1994	47	130	26	40	152	269	311
09 AYDIN	1987	208	105	82	253	166	469	256
	1988	215	128	124	250	299	550	391
	1989	248	234	132	263	337	676	463
	1990	258	272	173	279	374	757	524
	1991	269	331	180	287	400	808	582
	1992	289	412	187	297	417	854	770
	1993	269	405	156	313	444	852	674
	1994	274	443	166	323	441	916	669
10 BALIKESİR	1987	204	191	152	241	282	750	596
	1988	281	207	74	298	332	950	659
	1989	325	273	185	313	318	869	643
	1990	295	297	208	309	373	926	737
	1991	315	366	185	323	382	971	812
	1992	338	422	190	325	434	1,136	879
	1993	358	423	172	348	492	1,104	1,009
	1994	352	447	209	355	609	1,167	990
11 BİLECİK	1987	15	50	17	32	45	103	118
	1988	13	57	17	34	68	125	127
	1989	23	74	18	40	52	110	121
	1990	23	84	20	42	54	113	110
	1991	23	91	18	44	70	126	141
	1992	23	109	13	46	65	128	134
	1993	34	110	21	47	86	148	126
	1994	44	130	24	49	74	152	141
12 BİNGÖL	1987	14	30	8	16	35	73	108
	1988	27	70	15	17	71	133	220
	1989	19	64	10	20	35	88	125
	1990	11	83	11	18	60	100	149
	1991	19	78	12	20	72	117	189
	1992	27	102	13	22	68	117	157
	1993	21	76	16	25	93	118	168
	1994	21	83	19	25	145	125	100

Tablo 2.2 : (Devamı)
Table 2.2 : (Continued)

İller Provinces	Yıl Years	Uzman	Pratisyen	Diş	Eczacı Pharmacist	Sağlık	Hemşire R.Nurse	Ebe Midwife
		Hekim Specialist	Hekim Practitioner (1)	Hekimi Dentist		Memuru Sanitarian (2)		
13 BİTLİS	1987	15	46	9	15	36	77	121
	1988	20	55	10	28	31	96	124
	1989	14	75	6	21	37	96	128
	1990	15	77	9	25	76	93	128
	1991	22	68	5	26	75	98	155
	1992	43	96	9	28	73	104	155
	1993	37	80	17	31	94	132	138
	1994	27	110	12	33	78	124	92
14 BOLU	1987	111	138	41	114	69	355	262
	1988	124	140	55	110	122	412	328
	1989	118	178	58	125	144	390	322
	1990	113	154	50	129	165	389	289
	1991	129	200	63	127	181	400	330
	1992	139	256	61	129	173	422	389
	1993	156	278	67	139	229	464	399
	1994	156	287	74	140	209	458	364
15 BURDUR	1987	46	63	27	65	118	179	162
	1988	41	73	32	65	123	184	175
	1989	48	115	33	63	147	195	242
	1990	38	112	26	62	166	197	267
	1991	38	123	34	62	188	222	308
	1992	47	174	29	60	193	235	324
	1993	52	210	27	62	212	257	371
	1994	55	201	35	69	210	272	405
16 BURSA	1987	663	464	209	466	327	1,105	556
	1988	607	421	352	404	484	1,120	658
	1989	778	558	308	325	538	1,185	693
	1990	888	616	293	462	600	1,278	771
	1991	787	748	307	485	657	1,328	880
	1992	817	804	321	501	689	1,463	958
	1993	741	846	286	526	803	1,502	958
	1994	893	974	384	556	872	1,567	1,031
17 ÇANAKKALE	1987	60	93	53	97	132	239	231
	1988	68	97	61	101	170	293	259
	1989	75	163	73	108	147	322	287
	1990	83	167	71	110	167	340	320
	1991	101	193	83	113	180	364	357
	1992	135	230	82	123	210	445	373
	1993	141	274	87	134	265	509	391
	1994	149	268	88	137	261	522	423
18 ÇANKIRI	1987	22	62	13	35	86	97	156
	1988	20	71	16	37	123	124	142
	1989	21	104	13	37	118	127	152
	1990	19	121	17	41	176	138	168
	1991	21	145	13	44	150	151	195
	1992	23	156	18	46	135	155	196
	1993	24	169	22	53	163	170	166
	1994	25	175	19	52	158	156	143
19 ÇORUM	1987	81	86	40	93	128	253	284
	1988	84	91	40	101	192	289	271
	1989	88	158	43	105	154	281	287
	1990	73	179	42	106	128	260	284
	1991	81	184	37	107	205	275	319
	1992	93	217	39	108	201	309	346
	1993	115	245	42	122	256	363	323
	1994	113	257	41	130	259	348	286

Tablo 2.2 : (Devamı)
Table 2.2 : (Continued)

İller Provinces	Yıl Years	Uzman Hekim Specialist	Pratisyen Hekim Practitioner (1)	Diş Hekimi Dentist	Eczacı Pharmacist	Sağlık Memuru Sanitarian (2)	Hemşire R.Nurse (3)	Ebe Midwife
20 DENİZLİ	1987	160	124	114	194	198	410	234
	1988	168	122	103	217	278	459	296
	1989	190	222	93	217	293	536	373
	1990	211	228	115	228	327	601	436
	1991	224	261	116	247	362	647	520
	1992	231	325	105	257	381	730	600
	1993	215	335	137	277	446	746	671
	1994	269	423	163	300	552	789	748
21 DİYARBAKIR	1987	202	296	102	135	296	563	329
	1988	218	308	84	159	426	764	426
	1989	376	412	84	171	398	793	438
	1990	521	481	92	202	497	821	463
	1991	264	523	51	212	515	883	546
	1992	261	435	54	218	567	949	517
	1993	214	440	68	231	569	942	491
	1994	233	517	44	250	544	952	469
22 EDİRNE	1987	143	160	81	84	143	299	295
	1988	152	170	58	92	179	418	304
	1989	156	230	62	97	172	404	428
	1990	175	255	77	102	214	431	482
	1991	177	281	76	104	239	482	514
	1992	192	310	71	106	231	542	499
	1993	191	347	55	114	276	532	525
	1994	206	353	87	119	279	512	500
23 ELAZIĞ	1987	105	133	27	75	89	315	287
	1988	121	136	25	90	158	411	313
	1989	133	175	43	92	142	406	404
	1990	117	237	49	101	190	422	421
	1991	149	294	34	106	219	457	500
	1992	170	309	28	110	226	442	431
	1993	181	350	41	122	301	509	457
	1994	171	428	34	126	281	520	407
24 ERZİNCAN	1987	46	51	14	34	47	155	170
	1988	49	73	15	37	56	165	197
	1989	53	90	17	36	60	181	195
	1990	43	101	9	35	57	179	197
	1991	52	109	10	35	71	179	223
	1992	45	141	9	34	72	152	228
	1993	52	144	8	42	145	207	250
	1994	47	127	17	42	109	211	147
25 ERZURUM	1987	197	401	66	71	120	646	357
	1988	195	420	92	86	422	705	500
	1989	197	372	50	89	395	673	485
	1990	203	376	35	86	572	648	506
	1991	220	400	32	92	593	694	564
	1992	268	426	79	101	621	757	537
	1993	272	466	88	100	688	793	575
	1994	270	429	106	101	540	844	419
26 ESKİŞEHİR	1987	324	282	99	228	207	658	230
	1988	311	262	101	231	399	658	281
	1989	303	419	101	253	379	714	314
	1990	332	344	113	265	406	818	382
	1991	329	385	106	270	432	865	420
	1992	372	443	108	279	496	1,012	425
	1993	313	447	113	282	506	1,060	478
	1994	378	508	122	284	610	1,119	549

Tablo 2.2 : (Devamı)
Table 2.2 : (Continued)

İller Provinces	Yıl Years	Uzman Hekim Specialist	Pratisyen Hekim Practitioner (1)	Diş Hekimi Dentist	Eczacı Pharmacist	Sağlık Memuru Sanitarian (2)	Hemşire R.Nurse (3)	Ebe Midwife
27 GAZİANTEP	1987	211	156	131	237	153	403	378
	1988	206	156	140	252	141	455	387
	1989	238	235	98	275	128	450	347
	1990	249	299	109	294	155	422	359
	1991	267	308	109	304	184	442	378
	1992	276	327	108	308	188	451	432
	1993	257	427	120	330	270	497	440
	1994	251	464	143	338	304	522	376
28 GİRESUN	1987	52	66	33	82	85	295	274
	1988	61	94	29	88	294	329	347
	1989	79	130	35	91	299	340	365
	1990	81	132	38	91	297	348	386
	1991	71	133	35	91	320	365	393
	1992	83	221	41	92	304	399	464
	1993	88	199	42	94	345	494	504
	1994	80	197	43	88	349	528	449
29 GÜMÜŞHANE	1987	27	63	10	25	39	92	160
	1988	34	73	10	26	53	106	180
	1989	15	58	6	18	28	73	128
	1990	16	55	5	20	55	75	131
	1991	10	76	6	19	72	74	149
	1992	16	96	10	21	60	77	135
	1993	18	94	13	22	80	104	136
	1994	17	84	14	26	75	96	97
30 HAKKARİ	1987	10	31	2	7	14	52	102
	1988	16	44	5	10	30	73	96
	1989	12	45	4	8	43	71	82
	1990	11	53	4	10	84	61	91
	1991	11	55	4	10	91	58	99
	1992	19	71	5	12	87	51	75
	1993	14	41	3	13	115	70	99
	1994	20	101	14	14	116	73	59
31 HATAY	1987	188	115	99	200	127	335	289
	1988	192	137	77	211	160	329	298
	1989	241	205	150	225	192	437	486
	1990	242	222	174	238	215	484	508
	1991	269	257	182	242	249	521	539
	1992	295	324	194	257	247	544	546
	1993	278	385	218	267	326	565	527
	1994	281	391	158	288	334	565	572
32 ISPARTA	1987	130	67	21	103	165	398	315
	1988	112	80	54	106	251	536	350
	1989	114	132	57	102	222	467	338
	1990	118	140	59	103	226	470	340
	1991	119	140	69	103	230	478	378
	1992	138	246	79	109	252	566	459
	1993	150	310	85	119	366	607	511
	1994	169	361	56	121	391	603	569
33 İÇEL	1987	273	125	146	252	209	593	393
	1988	276	142	110	279	295	628	556
	1989	307	230	167	294	327	746	637
	1990	349	259	192	308	403	835	713
	1991	365	324	201	311	487	961	849
	1992	372	396	201	338	529	1,044	917
	1993	335	403	212	362	616	1,089	985
	1994	338	422	205	373	676	1,164	1,072

Tablo 2.2 : (Devamı)
Table 2.2 : (Continued)

İller Provinces	Yıl Years	Uzman	Pratisyen	Diş	Eczacı Pharmacist	Sağlık	Hemşire R.Nurse	Ebe Midwife
		Hekim Specialist	Hekim Practitioner (1)	Hekimi Dentist		Memuru Sanitarian (2)		
34 İSTANBUL	1987	7,668	4,011	2,601	3,155	1,575	5,806	1,538
	1988	7,292	3,702	2,540	3,171	1,300	5,305	1,777
	1989	7,702	3,979	3,386	3,322	1,247	6,706	2,042
	1990	7,869	4,677	3,590	3,465	1,492	6,888	2,640
	1991	7,597	5,043	3,601	3,479	1,634	7,055	2,704
	1992	7,346	5,510	3,696	3,631	1,975	7,813	2,698
	1993	7,955	6,376	3,793	3,745	2,122	8,468	2,853
	1994	7,845	7,379	3,567	3,965	2,695	9,045	3,086
35 İZMİR	1987	2,288	1,742	735	1,299	1,167	2,611	1,290
	1988	2,286	1,692	983	1,376	975	2,987	1,597
	1989	2,503	1,864	977	1,497	1,304	3,508	1,622
	1990	2,330	2,213	926	1,549	1,464	3,696	1,611
	1991	2,401	2,458	920	1,516	1,519	3,815	1,640
	1992	2,520	2,715	862	1,570	1,591	4,169	1,667
	1993	2,494	2,965	931	1,636	1,883	4,374	1,834
	1994	2,803	3,329	845	1,740	2,300	4,978	1,957
36 KARS	1987	62	92	11	57	93	339	402
	1988	65	120	27	59	89	334	436
	1989	47	166	17	64	100	314	459
	1990	46	177	17	60	104	308	466
	1991	54	186	10	60	96	286	504
	1992	31	125	8	61	69	197	379
	1993	35	109	9	64	121	211	350
	1994	34	101	15	43	82	182	222
37 KASTAMONU	1987	80	118	50	68	152	314	287
	1988	77	117	45	64	196	305	304
	1989	56	168	47	66	176	294	250
	1990	47	183	32	67	172	275	252
	1991	51	194	36	66	187	290	263
	1992	66	225	40	69	180	292	315
	1993	89	248	41	82	267	350	252
	1994	97	244	46	80	275	335	247
38 KAYSERİ	1987	263	238	128	170	207	563	300
	1988	241	322	107	189	311	621	385
	1989	332	446	124	202	314	643	425
	1990	363	509	112	220	409	687	591
	1991	326	523	112	225	564	722	650
	1992	331	538	101	235	561	763	659
	1993	368	611	128	245	640	810	660
	1994	378	696	122	273	727	819	542
39 KIRKLARELİ	1987	50	69	44	75	64	170	152
	1988	40	71	33	77	64	236	127
	1989	73	103	36	85	91	246	201
	1990	76	113	36	92	100	252	217
	1991	79	119	35	92	119	276	237
	1992	96	160	39	95	131	273	234
	1993	107	166	38	96	172	299	243
	1994	111	169	51	101	183	312	274
40 KIRŞEHİR	1987	37	44	24	41	48	93	145
	1988	42	65	27	44	174	112	155
	1989	54	71	23	47	149	115	169
	1990	57	85	22	47	150	127	177
	1991	54	84	23	47	177	132	183
	1992	54	131	24	48	167	130	177
	1993	59	153	27	53	213	173	169
	1994	57	145	24	53	193	186	184

Tablo 2.2 : (Devamı)
Table 2.2 : (Continued)

İller Provinces	Yıl Years	Uzman	Pratisyen	Diş	Eczacı Pharmacist	Sağlık	Hemşire R.Nurse	Ebe Midwife
		Hekim Specialist	Hekim Practitioner (1)	Hekimi Dentist		Memuru Sanitarian (2)		
41 KOCAELİ	1987	182	148	140	209	183	408	293
	1988	171	160	156	224	218	604	342
	1989	307	245	165	236	194	510	365
	1990	309	291	149	251	197	565	399
	1991	312	284	148	244	212	590	461
	1992	327	348	163	258	312	717	494
	1993	295	400	184	281	438	844	596
	1994	408	497	202	266	485	888	645
42 KONYA	1987	380	379	134	411	348	790	639
	1988	498	466	176	443	557	911	831
	1989	432	481	176	414	517	837	814
	1990	488	619	177	422	565	892	859
	1991	482	740	221	424	665	961	942
	1992	510	774	230	441	750	1,048	926
	1993	504	912	231	479	891	1,174	943
	1994	515	957	192	485	893	1,233	884
43 KÜTAHYA	1987	97	107	39	104	144	294	246
	1988	96	129	32	109	217	339	243
	1989	102	145	36	113	195	331	237
	1990	93	154	32	117	209	309	231
	1991	114	189	32	116	250	328	239
	1992	131	222	31	117	243	342	326
	1993	159	293	40	128	296	433	292
	1994	154	288	43	131	346	478	330
44 MALATYA	1987	78	106	44	85	141	438	388
	1988	95	124	51	101	184	506	433
	1989	97	141	67	98	180	537	472
	1990	125	177	61	102	229	589	508
	1991	130	201	60	103	231	645	568
	1992	159	301	76	112	247	709	553
	1993	193	343	77	130	342	773	601
	1994	199	364	70	129	352	812	616
45 MANİSA	1987	256	200	146	306	227	596	468
	1988	280	205	153	316	325	682	515
	1989	312	396	192	344	299	721	563
	1990	320	422	170	341	336	740	611
	1991	350	438	169	343	360	790	695
	1992	396	501	169	359	354	863	748
	1993	375	518	164	376	457	936	854
	1994	416	562	173	377	444	977	856
46 K.MARAŞ	1987	88	97	38	105	130	310	455
	1988	98	95	53	111	269	374	457
	1989	100	164	48	115	263	380	506
	1990	100	166	44	116	291	403	538
	1991	105	188	49	120	283	437	579
	1992	105	191	55	126	276	443	519
	1993	107	243	42	134	347	508	517
	1994	113	248	54	144	344	543	526
47 MARDİN	1987	34	112	18	48	102	182	243
	1988	30	115	18	56	91	200	200
	1989	32	138	8	64	110	237	249
	1990	28	118	15	68	175	210	218
	1991	29	136	15	66	193	214	243
	1992	33	137	9	74	167	203	255
	1993	29	129	11	79	179	213	235
	1994	28	151	18	79	174	216	173

Tablo 2.2 : (Devamı)
Table 2.2 : (Continued)

İller Provinces	Yıl Years	Uzman Hekim Specialist	Pratisyen Hekim Practitioner (1)	Dış Hekimi Dentist	Eczacı Pharmacist	Sağlık Memuru Sanitarian (2)	Hemşire R.Nurse (3)	Ebe Midwife
48 MUĞLA	1987	116	118	80	152	162	421	293
	1988	119	127	66	180	167	492	295
	1989	140	180	69	174	208	597	386
	1990	147	205	93	185	248	668	434
	1991	171	224	102	186	275	725	477
	1992	188	274	109	198	287	805	524
	1993	215	311	107	205	338	834	600
	1994	228	318	107	230	353	912	680
49 MUŞ	1987	15	43	8	15	50	120	129
	1988	13	49	7	20	42	123	140
	1989	21	61	4	20	49	148	162
	1990	20	88	3	22	70	147	185
	1991	20	84	3	21	69	135	199
	1992	23	113	9	21	68	133	216
	1993	25	84	8	20	112	123	179
	1994	22	115	13	29	111	133	132
50 NEVŞEHİR	1987	35	59	21	50	39	109	148
	1988	36	80	27	52	250	125	192
	1989	38	107	31	52	240	133	173
	1990	40	146	28	54	239	124	155
	1991	36	133	31	61	271	154	169
	1992	36	146	35	64	263	170	199
	1993	45	183	41	70	265	198	186
	1994	49	165	38	78	264	189	184
51 NIĞDE	1987	48	73	16	85	70	149	230
	1988	26	86	12	101	78	181	167
	1989	35	81	12	75	55	141	167
	1990	44	108	15	74	67	148	179
	1991	39	124	16	72	85	167	268
	1992	48	131	16	72	80	168	241
	1993	55	165	19	76	112	205	233
	1994	60	197	17	74	128	243	268
52 ORDU	1987	113	78	24	123	133	402	311
	1988	100	89	25	131	173	491	435
	1989	107	194	29	135	183	506	449
	1990	97	217	30	141	189	522	487
	1991	108	217	35	140	217	606	504
	1992	113	250	25	141	207	605	511
	1993	133	323	47	153	266	655	578
	1994	135	300	56	151	281	710	564
53 RİZE	1987	70	67	31	71	65	200	194
	1988	75	81	34	76	104	264	235
	1989	81	98	32	73	81	232	196
	1990	67	114	30	77	69	213	184
	1991	72	122	31	76	77	236	231
	1992	78	147	33	76	69	237	280
	1993	77	168	39	81	118	282	246
	1994	79	160	36	70	99	244	229
54 SAKARYA	1987	93	69	60	129	101	278	254
	1988	101	103	110	144	188	316	383
	1989	147	152	106	148	195	304	387
	1990	182	154	100	146	210	322	365
	1991	184	162	99	146	239	353	400
	1992	197	235	93	149	237	347	470
	1993	192	214	107	155	283	391	488
	1994	185	269	112	161	296	400	427

Tablo 2.2 : (Devamı)
Table 2.2 : (Continued)

İller Provinces	Yıl Years	Uzman Hekim Specialist	Pratisyen Hekim Practitioner (1)	Diş Hekimi Dentist	Eczacı Pharmacist	Sağlık Memuru Sanitarian (2)	Hemşire R.Nurse (3)	Ebe Midwife
55 SAMSUN	1987	533	339	158	232	306	1,339	506
	1988	480	294	153	230	418	946	559
	1989	359	362	97	238	383	969	577
	1990	406	457	112	254	441	1,003	654
	1991	420	462	137	257	559	1,064	739
	1992	439	590	144	269	619	1,158	736
	1993	424	668	152	279	736	1,190	721
	1994	423	732	146	293	773	1,228	796
56 SİİRT	1987	25	84	18	35	66	120	204
	1988	30	84	20	48	90	126	208
	1989	47	103	29	53	109	163	196
	1990	17	94	11	52	91	87	112
	1991	22	65	10	52	107	81	126
	1992	21	89	9	55	101	99	165
	1993	16	81	10	60	116	116	135
	1994	15	119	15	45	96	113	84
57 SİNOP	1987	29	44	16	36	62	134	164
	1988	36	61	20	39	138	169	185
	1989	35	75	18	44	128	172	176
	1990	35	83	20	43	151	190	190
	1991	34	81	22	42	178	205	207
	1992	37	142	18	45	170	200	216
	1993	53	170	24	52	198	239	198
	1994	55	137	20	53	201	250	185
58 SİVAS	1987	118	205	36	102	142	500	285
	1988	132	270	59	104	214	462	324
	1989	139	343	44	107	200	477	365
	1990	306	330	37	104	217	528	371
	1991	187	368	33	101	264	543	404
	1992	194	412	34	99	272	587	495
	1993	218	448	35	103	330	648	459
	1994	178	456	45	105	339	646	346
59 TEKİRDAĞ	1987	129	94	64	116	96	273	211
	1988	143	97	65	125	111	348	221
	1989	149	151	67	133	115	355	236
	1990	152	178	82	140	127	382	253
	1991	158	218	72	140	135	430	286
	1992	187	280	76	148	140	488	304
	1993	165	306	79	163	226	487	294
	1994	263	356	99	156	220	495	342
60 TOKAT	1987	64	64	36	88	117	257	457
	1988	65	97	32	92	146	337	430
	1989	90	155	37	110	211	350	528
	1990	85	217	36	90	230	374	541
	1991	88	207	35	94	285	417	584
	1992	91	233	39	94	296	431	543
	1993	108	305	42	99	390	534	565
	1994	109	270	42	97	403	551	526
61 TRABZON	1987	197	210	91	160	229	578	426
	1988	257	317	103	192	395	694	464
	1989	243	329	86	196	458	677	553
	1990	251	354	92	189	494	689	586
	1991	257	413	92	187	537	759	642
	1992	264	458	91	186	504	805	601
	1993	287	554	90	192	635	872	658
	1994	276	637	90	180	561	784	597

Tablo 2.2 : (Devamı)
Table 2.2 : (Continued)

İller Provinces	Yıl Years	Uzman	Pratisyen	Diş	Eczacı Pharmacist	Sağlık		Ebe Midwife
		Hekim Specialist	Hekim Practitioner (1)	Hekimi Dentist		Memuru Sanitarian (2)	Hemşire R.Nurse (3)	
62 TUNCELİ	1987	7	34	6	13	27	84	141
	1988	12	57	8	13	63	97	185
	1989	12	57	5	17	74	112	212
	1990	6	65	3	14	91	121	261
	1991	12	48	2	12	117	138	297
	1992	18	74	6	17	101	136	251
	1993	14	69	7	20	107	123	244
	1994	12	88	10	20	93	109	186
63 ŞANLIURFA	1987	89	129	37	107	103	286	298
	1988	84	146	31	111	109	256	273
	1989	90	168	34	165	108	245	316
	1990	76	214	36	134	131	260	297
	1991	78	199	34	132	136	221	273
	1992	91	217	34	136	129	226	337
	1993	90	240	40	151	200	271	264
	1994	96	235	41	179	195	291	229
64 UŞAK	1987	52	53	23	73	82	214	135
	1988	49	65	32	75	133	251	165
	1989	60	100	32	76	131	257	181
	1990	59	121	39	80	144	266	205
	1991	61	118	41	77	150	279	252
	1992	61	132	47	83	142	270	241
	1993	65	171	45	87	165	283	251
	1994	71	163	46	90	179	299	269
65 VAN	1987	48	47	15	45	88	171	202
	1988	58	74	20	47	104	245	188
	1989	61	118	19	50	100	229	229
	1990	54	122	20	50	146	233	252
	1991	57	107	16	53	151	231	272
	1992	59	142	17	54	133	243	269
	1993	85	130	16	54	178	314	254
	1994	123	284	26	68	190	439	224
66 YOZGAT	1987	42	89	20	59	73	125	280
	1988	39	113	24	63	196	158	283
	1989	47	149	24	69	183	173	289
	1990	37	210	21	72	217	184	316
	1991	37	181	23	77	256	232	341
	1992	45	188	24	75	242	220	349
	1993	53	226	25	85	307	272	322
	1994	62	233	26	79	299	262	287
67 ZONGULDAK	1987	258	155	90	195	178	621	381
	1988	231	149	98	197	173	650	438
	1989	236	190	105	192	155	635	417
	1990	223	245	111	209	190	641	412
	1991	222	227	121	176	157	589	376
	1992	233	288	130	173	159	628	449
	1993	215	314	132	226	190	705	480
	1994	222	344	118	186	245	731	483
68 AKSARAY	1987	-	-	-	-	-	-	-
	1988	-	-	-	-	-	-	-
	1989	37	61	15	52	41	43	77
	1990	46	109	15	57	43	64	89
	1991	47	97	18	55	65	83	117
	1992	51	134	17	57	79	80	181
	1993	50	174	20	53	120	113	154
	1994	55	230	22	66	208	118	144

Tablo 2.2 : (Devamı)
Table 2.2 : (Continued)

İller Provinces	Yıl Years	Uzman	Pratisyen	Diş	Eczacı Pharmacist	Sağlık	Hemşire R.Nurse	Ebe Midwife
		Hekim Specialist	Hekim Practitioner (1)	Hekimi Dentist		Memuru Sanitarian (2)		
69 BAYBURT	1987	-	-	-	-	-	-	-
	1988	-	-	-	-	-	-	-
	1989	9	35	-	9	19	29	69
	1990	12	42	3	9	26	48	76
	1991	11	31	4	10	29	66	85
	1992	16	58	6	11	25	52	78
	1993	14	65	8	12	41	70	66
	1994	8	62	11	13	35	58	42
70 KARAMAN	1987	-	-	-	-	-	-	-
	1988	-	-	-	-	-	-	-
	1989	27	87	17	42	62	79	100
	1990	34	87	19	40	74	94	104
	1991	35	88	21	41	87	114	133
	1992	34	114	21	46	93	105	122
	1993	38	123	19	46	106	136	109
	1994	40	143	22	57	119	133	147
71 KIRIKKALE	1987	-	-	-	-	-	-	-
	1988	-	-	-	-	-	-	-
	1989	63	80	26	51	75	109	77
	1990	72	101	31	51	72	127	101
	1991	90	100	28	48	88	149	136
	1992	73	116	28	48	120	148	176
	1993	60	144	37	56	184	200	139
	1994	55	145	34	63	205	187	162
72 BATMAN	1987	-	-	-	-	-	-	-
	1988	-	-	-	-	-	-	-
	1989	-	-	-	-	-	-	-
	1990	30	52	13	3	70	86	106
	1991	25	62	13	6	84	102	135
	1992	34	70	16	7	101	101	192
	1993	26	56	10	12	111	104	168
	1994	26	73	19	52	134	106	113
73 ŞIRNAK	1987	-	-	-	-	-	-	-
	1988	-	-	-	-	-	-	-
	1989	-	-	-	-	-	-	-
	1990	6	70	1	2	39	49	60
	1991	11	60	1	2	48	47	90
	1992	19	71	1	6	44	42	106
	1993	8	49	2	12	44	54	89
	1994	8	147	17	16	48	67	58
74 BARTIN	1987	-	-	-	-	-	-	-
	1988	-	-	-	-	-	-	-
	1989	-	-	-	-	-	-	-
	1990	-	-	-	-	-	-	-
	1991	29	39	13	32	30	75	50
	1992	35	63	20	35	37	97	56
	1993	41	111	22	40	60	134	54
	1994	33	103	20	41	65	122	87
75 ARDAHAN	1987	-	-	-	-	-	-	-
	1988	-	-	-	-	-	-	-
	1989	-	-	-	-	-	-	-
	1990	-	-	-	-	-	-	-
	1991	-	-	-	-	-	-	-
	1992	17	65	3	0	26	83	62
	1993	19	56	5	4	39	81	58
	1994	14	60	8	0	42	80	96

Tablo 2.2 : (Devamı)
Table 2.2 : (Continued)

İller Provinces	Yıl Years	Uzman	Pratisyen	Diş	Eczacı Pharmacist	Sağlık	Hemşire R.Nurse (3)	Ebe Midwife
		Hekim Specialist	Hekim Practitioner (1)	Hekimi Dentist		Memuru Sanitarian (2)		
76 İĞDIR	1987	-	-	-	-	-	-	-
	1988	-	-	-	-	-	-	-
	1989	-	-	-	-	-	-	-
	1990	-	-	-	-	-	-	-
	1991	-	-	-	-	-	-	-
	1992	9	42	5	19	16	51	91
	1993	10	42	8	19	33	62	97
	1994	9	54	9	2	28	70	123

Tablo 2.3 : Sağlık Eğitim Enstitüleri öğrenci ve mezunlarının bölümlere ve sınıflara göre dağılımı.

Table 2.3 : Distribution of students and graduates at Institutes of Health Education by branches and classes.

Sınıflar	Ders yılı	Toplam	Toplum Sağlığı	AÇS Mother child health	Medikal Bakım Medical care	Çevre Sağlığı Environ- mental health	Labora- tuvar Labora- tory	Radyoloji Radio- logy	Tıbbi ist.- bilgisayar Medical statistic- compütür
Classes	School year	Total	Public health	health	care	health	tory	logy	compütür
Toplam / Total	1987-1988	220	40	100	20	40	20	-	-
	1988-1989	195	20	107	-	48	-	-	20
	1989-1990	371	58	102	58	48	49	16	40
	1990-1991	804	178	307	160	46	43	16	54
	1991-1992	1082	232	377	226	43	87	36	81
	1992-1993	1372	335	474	327	39	51	20	126
	1993-1994	2636	598	832	693	88	106	40	279
	1994-1995	2722	656	963	818	69	-	-	216
Birinci sınıf First class	1987-1988	-	-	-	-	-	-	-	-
	1988-1989	70	-	27	-	23	-	-	20
	1989-1990	301	58	75	58	25	49	16	20
	1990-1991	445	121	205	103	-	-	-	16
	1991-1992	360	52	106	71	20	44	20	47
	1992-1993	433	105	142	114	20	-	-	52
	1993-1994	1656	380	540	456	44	53	20	163
	1994-1995	1571	387	556	472	44	-	-	112
İkinci sınıf Second class	1987-1988	120	20	80	-	20	-	-	-
	1988-1989	-	-	-	-	-	-	-	-
	1989-1990	70	-	27	-	23	-	-	20
	1990-1991	289	57	75	57	23	43	16	18
	1991-1992	434	124	196	98	-	-	-	16
	1992-1993	505	108	136	113	19	51	20	58
	1993-1994	477	113	157	125	25	-	-	57
	1994-1995	674	156	249	222	-	-	-	47
Üçüncü sınıf Third class	1987-1988	100	20	20	20	20	20	-	-
	1988-1989	125	20	80	-	25	-	-	-
	1989-1990	-	-	-	-	-	-	-	-
	1990-1991	70	-	27	-	23	-	-	20
	1991-1992	288	56	75	57	23	43	16	18
	1992-1993	434	122	196	100	-	-	-	16
	1993-1994	503	105	135	112	19	53	20	59
	1994-1995	477	113	158	124	25	-	-	57
Mezun sayısı Number of graduates	1987-1988	99	20	19	20	20	20	-	-
	1988-1989	127	20	80	-	27	-	-	-
	1989-1990	-	-	-	-	-	-	-	-
	1990-1991	70	-	27	-	23	-	-	20
	1991-1992	288	56	75	57	23	43	16	18
	1992-1993	392	122	165	89	-	-	-	16
	1993-1994	503	105	135	112	19	53	20	59
	1994-1995	477	113	158	124	25	-	-	57

Tablo 2.4 : Sağlık Bakanlığı Sağlık Meslek Liseleri öğrenci ve mezunlarının bölümlere ve sınıflara göre dağılımı.

Table 2.4 : Distribution of students and graduates at Health Professional High Schools of Ministry of Health by branches and classes.

Sınıflar Classes	Ders yılı School year	GENEL TOPLAM General total			HEMŞİRELİK Nursing	EBELİK Midwifery	SAĞLIK MEMURLUĞU Sanitarian	ÇEV.SAĞ.TEKN Technician of environ.health
		TOPLAM Total	ERKEK Male	KIZ Female	KIZ Female	KIZ Female	ERKEK Male	ERKEK Male
TOPLAM / Total	1987-1988	19,087	2,174	16,913	5,959	10,495	1,166	629
	1988-1989	19,924	2,021	17,903	6,340	11,027	1,076	620
	1989-1990	23,822	3,409	20,413	8,952	10,927	2,463	606
	1990-1991	33,103	7,212	25,891	13,917	11,022	6,336	469
	1991-1992	41,620	11,166	30,454	18,375	11,081	9,899	454
	1992-1993	50,255	15,385	34,870	23,219	10,590	14,149	353
	1993-1994	61,468	19,698	41,770	29,211	11,323	18,207	420
	1994-1995	58,590	18,621	39,969	28,548	10,391	17,223	557
Hazırlık Preparatory Class	1987-1988	-	-	-	-	-	-	-
	1988-1989	-	-	-	-	-	-	-
	1989-1990	34	-	34	34	-	-	-
	1990-1991	15	-	15	15	-	-	-
	1991-1992	18	-	18	18	-	-	-
	1992-1993	15	-	15	15	-	-	-
	1993-1994	181	-	181	181	-	-	-
	1994-1995	381	-	381	381	-	-	-
Birinci Sınıf First Class	1987-1988	5,890	432	5,458	2,003	3,362	231	135
	1988-1989	5,018	585	4,433	1,641	2,593	293	205
	1989-1990	8,160	1,873	6,287	3,889	2,282	1,680	118
	1990-1991	14,660	4,514	10,146	6,557	3,114	4,211	22
	1991-1992	14,702	4,408	10,294	6,678	3,272	3,991	114
	1992-1993	14,302	4,930	9,372	6,775	2,341	4,599	127
	1993-1994	18,970	6,232	12,738	9,578	2,858	5,710	260
	1994-1995	11,721	3,590	8,131	5,828	2,106	3,290	166
İkinci Sınıf Second Class	1987-1988	5,028	567	4,461	1,433	2,892	289	155
	1988-1989	5,755	434	5,321	1,971	3,261	235	133
	1989-1990	4,978	560	4,418	1,656	2,570	276	204
	1990-1991	7,831	1,768	6,063	3,776	2,145	1,615	116
	1991-1992	14,210	4,451	9,759	6,356	3,059	4,066	22
	1992-1993	14,383	4,381	10,002	6,525	3,142	4,008	80
	1993-1994	14,458	4,973	9,485	6,939	2,283	4,701	61
	1994-1995	18,021	5,791	12,230	9,176	2,809	5,343	205
Üçüncü Sınıf Third Class	1987-1988	4,205	452	3,753	1,311	2,328	272	126
	1988-1989	4,966	550	4,416	1,425	2,856	276	155
	1989-1990	5,718	433	5,285	1,955	3,238	236	130
	1990-1991	4,930	506	4,424	1,613	2,564	272	202
	1991-1992	7,714	1,780	5,934	3,714	2,102	1,569	150
	1992-1993	13,944	4,364	9,580	6,255	2,976	4,012	22
	1993-1994	14,084	4,320	9,764	6,355	3,103	3,945	77
	1994-1995	14,467	4,994	9,473	6,851	2,364	4,682	110
Dördüncü Sınıf Fourth Class	1987-1988	3,964	723	3,241	1,212	1,913	374	213
	1988-1989	4,185	452	3,733	1,303	2,317	272	127
	1989-1990	4,932	543	4,389	1,418	2,837	271	154
	1990-1991	5,667	424	5,243	1,956	3,199	238	129
	1991-1992	4,976	527	4,449	1,609	2,648	273	168
	1992-1993	7,611	1,710	5,901	3,649	2,131	1,530	124
	1993-1994	13,775	4,173	9,602	6,158	3,079	3,851	22
	1994-1995	14,000	4,246	9,754	6,312	3,112	3,908	76
Mezun Sayısı Number of Graduates	1987-1988	3,942	714	3,228	1,207	1,906	371	207
	1988-1989	4,172	450	3,722	1,300	2,310	271	126
	1989-1990	4,937	537	4,400	1,422	2,843	267	152
	1990-1991	5,652	423	5,229	1,950	3,191	237	129
	1991-1992	4,895	557	4,338	1,602	2,544	272	199
	1992-1993	7,592	1,705	5,887	3,642	2,128	1,526	122
	1993-1994	13,551	4,240	9,311	6,138	2,836	3,894	21

LABORATUVAR Laboratory			RADYOLOJİ Radiology			ORTOPEDİ Orthopedics			ANESTEZİ Anaesthesia	DİŞ Dentist	Sınıflar Classes
TOPLAM Total	ERKEK Male	KIZ Female	TOPLAM Total	ERKEK Male	KIZ Female	TOPLAM Total	ERKEK Male	KIZ Female	KIZ Female	KIZ Female	
439	222	217	280	157	123	-	-	-	119	-	TOPLAM / Total
418	193	225	277	132	145	-	-	-	123	43	
385	186	199	279	143	136	20	11	9	115	75	
658	156	502	470	240	230	20	11	9	124	87	
965	470	495	580	317	263	39	26	13	121	106	
1,061	652	409	639	208	431	39	23	16	99	106	
1,283	567	716	739	469	270	45	35	10	124	116	
1,026	456	570	542	354	188	41	31	10	86	176	
-	-	-	-	-	-	-	-	-	-	-	Hazırlık Preparatory Class
-	-	-	-	-	-	-	-	-	-	-	
-	-	-	-	-	-	-	-	-	-	-	
-	-	-	-	-	-	-	-	-	-	-	
-	-	-	-	-	-	-	-	-	-	-	
-	-	-	-	-	-	-	-	-	-	-	
79	43	36	52	23	29	0	-	-	28	-	Birinci Sınıf First Class
127	56	71	81	31	50	0	-	-	35	43	
68	36	32	51	28	23	20	11	9	20	32	
412	121	291	290	160	130	1	-	1	41	12	
393	176	217	188	112	76	20	15	5	27	19	
251	169	82	154	35	119	0	-	-	12	43	
290	123	167	161	119	42	25	20	5	47	41	
182	89	93	55	29	26	21	16	5	-	73	
128	60	68	97	63	34	0	-	-	34	-	İkinci Sınıf Second Class
74	41	33	54	25	29	0	-	-	27	-	
114	50	64	80	30	50	0	-	-	35	43	
58	-	58	49	26	23	19	11	8	21	32	
395	213	182	261	150	111	0	-	-	39	12	
377	216	161	185	62	123	20	15	5	27	19	
270	126	144	148	85	63	0	-	-	12	44	
238	121	117	158	122	36	0	-	-	47	45	
92	38	54	48	16	32	0	-	-	28	-	Üçüncü Sınıf Third Class
126	59	67	95	60	35	0	-	-	33	-	
76	42	34	55	25	30	0	-	-	28	-	
120	-	120	82	32	50	0	-	-	34	43	
57	26	31	50	24	26	19	11	8	21	32	
379	244	135	249	86	163	0	-	-	39	12	
354	167	187	184	116	68	20	15	5	27	19	
260	115	145	147	87	60	0	-	-	14	39	
140	81	59	83	55	28	0	-	-	29	-	Dördüncü Sınıf Fourth Class
91	37	54	47	16	31	0	-	-	28	-	
127	58	69	93	60	33	0	-	-	32	-	
68	35	33	49	22	27	0	-	-	28	-	
120	55	65	81	31	50	0	-	-	34	43	
54	23	31	51	25	26	19	8	11	21	32	
369	151	218	246	149	97	0	-	-	38	12	
346	131	215	182	116	66	20	15	5	25	19	
140	81	59	83	55	28	0	-	-	28	-	Mezun Sayısı Number of Graduates
90	37	53	47	16	31	0	-	-	28	-	
128	58	70	92	60	32	0	-	-	33	-	
68	35	33	49	22	27	0	-	-	28	-	
120	55	65	81	31	50	0	-	-	34	43	
53	23	30	49	23	26	19	11	8	21	32	
367	204	163	245	121	124	0	-	-	38	12	

BÖLÜM 3 - CHAPTER 3

SAĞLIK KURULUŞLARI VE BÜTÇE
HEALTH ESTABLISHMENTS AND BUDGET

Tablo 3.1: Hastanelerin dallara ve kurumlara göre dağılımı1994

Table 3.1: Distribution of hospitals by branches and establishments,1994

Dallar Branches	A:Hastane sayısı / Num.of hospitals			B: Yatak sayısı / Num.of beds			
	Toplam Total	Sağlık Bakanlığı		SSK SIO	Üniversite University	Diğer Kamu Kur. Özel	
		Ministry of Health				Other Min. and Publ.Org.	Private
TOPLAM	A	1,024	666	115	29	70	144
Total	B	150,565	77,753	25,196	19,852	20,580	7,184
Genel Hastaneler General Hospitals	A	744	421	97	26	62	138
	B	117,355	50,846	20,554	19,241	19,773	6,941
Sağlık Merkezi Health Center	A	156	156	0	0	0	0
	B	2,235	2,235	0	0	0	0
Doğumevi Maternity	A	44	35	6	0	0	3
	B	7,897	5,885	1,986	0	0	26
Göğüs Hastalıkları Hst. Chest Diseases Hosp.	A	30	22	5	0	2	1
	B	8,647	6,285	1,735	0	570	57
Ruh Hastalıkları Hst. Mental Diseases Hosp.	A	8	5	2	0	0	1
	B	6,616	6,040	426	0	0	150
Kemik Hastalıkları Hst. Bone Diseases Hosp.	A	3	3	0	0	0	0
	B	1,450	1,450	0	0	0	0
Çocuk Hastalıkları Hst. Child Diseases Hosp.	A	9	6	1	1	0	1
	B	1,755	1,095	300	350	0	10
Onkoloji Hst. Ongology Hosp.	A	3	2	0	1	0	0
	B	861	800	0	61	0	0
Göğüs Cerrahi Merkezi Chest Surgery Center	A	5	5	0	0	0	0
	B	1,667	1,667	0	0	0	0
Zührevi Hastalıklar Hst. Venereal Diseases Hosp.	A	2	1	0	0	1	0
	B	100	70	0	0	30	0
Kardiyoloji Enstitüsü Cardiology Institute	A	1	0	0	1	0	0
	B	200	0	0	200	0	0
Lepra Hastanesi Leprosy Hospitals	A	2	2	0	0	0	0
	B	315	315	0	0	0	0
Böbrek Sağ.ve Dializ Mrk. Hemodialises Center	A	1	0	0	0	1	0
	B	50	0	0	0	50	0
Diabet Hastalıkları Hst. Diabet Diseases Hospitals	A	2	0	0	0	2	0
	B	47	0	0	0	47	0
Diş Hastalıkları Hastanesi Dental Diseases Hospitals	A	3	3	0	0	0	0
	B	40	40	0	0	0	0
Göz Hastalıkları Hst. Eye Diseases Hospitals	A	2	0	0	0	2	0
	B	28	0	0	0	28	0
Meslek Hastalıkları Hst. Occupational Diseases Hosp.	A	2	0	2	0	0	0
	B	85	0	85	0	0	0
Fizik Tedavi ve Reh. Merkezi Phicoterapy and Reh. Center	A	6	4	2	0	0	0
	B	885	775	110	0	0	0
Acil Yrd.ve Travmatoloji Hst. Emergency and Traw.Hosp.	A	2	1	0	0	1	0
	B	300	250	0	0	50	0
Zühreviye Dispanseri Venereal Dispensaries	A	0	0	0	0	0	0
	B	82	0	0	0	82	0

Tablo 3.2 : Hastane ve yatak sayılarının illere ve kurumlara göre dağılımı,1994
Table 3.2 : Distribution of hospital and bed by provinces and establishments,1994

A: Hastane sayısı /Number of hospitals B: Yatak sayısı / Number of beds

İLLER Provinces	TOPLAM		SAĞLIK BAKANLIĞI		SSK		ÜNİVERSİTE		ÖZEL		DİĞER	
	Total		Ministry of Health		SIO		Universities		Private		Other	
	A	B	A	B	A	B	A	B	A	B	A	B
TOPLAM Total	982	134,665	666	77,753	115	25,196	29	19,852	144	7,184	28	4,680
ADANA	25	3,947	15	2,295	2	756	1	694	7	202	-	-
ADIYAMAN	5	550	4	500	1	50	-	-	-	-	-	-
AFYON	13	1,303	12	1,175	1	128	-	-	-	-	-	-
AĞRI	6	235	6	235	-	-	-	-	-	-	-	-
AMASYA	8	790	6	605	2	175	-	-	-	-	-	10
ANKARA	44	14,311	22	6,672	5	2,087	6	4,458	5	376	6	718
ANTALYA	21	1,964	14	1,215	1	280	1	219	4	200	1	50
ARTVİN	9	550	7	400	2	150	-	-	-	-	-	-
AYDIN	15	1,523	10	1,110	2	364	-	-	3	49	-	-
BALIKESİR	26	2,314	20	1,750	3	431	-	-	3	119	-	14
BİLECİK	6	255	5	205	1	50	-	-	-	-	-	-
BİNGÖL	6	310	6	310	-	-	-	-	-	-	-	-
BİTLİS	5	310	4	260	1	50	-	-	-	-	-	-
BOLU	18	1,280	16	1,090	1	180	-	-	1	10	-	-
BURDUR	8	715	7	670	1	45	-	-	-	-	-	-
BURSA	25	3,826	18	2,310	2	683	1	611	4	222	-	-
ÇANAKKALE	13	817	11	680	1	86	-	-	1	51	-	-
ÇANKIRI	9	415	9	415	-	-	-	-	-	-	-	-
ÇORUM	13	1,384	10	1,160	2	135	-	-	1	89	-	-
DENİZLİ	15	1,323	11	970	1	117	-	-	3	236	-	-
DİYARBAKIR	15	2,680	12	1,280	1	330	1	1,050	1	20	-	-
EDİRNE	11	742	7	450	1	50	1	210	2	32	-	-
ELAZIĞ	10	2,105	6	1,630	2	278	1	170	1	27	-	-
ERZİNCAN	9	571	8	450	1	120	-	-	-	-	-	1
ERZURUM	21	2,318	17	1,340	2	325	1	640	1	13	-	-
ESKİŞEHİR	12	2,218	5	635	2	495	2	604	1	22	2	462
GAZİANTEP	12	1,770	6	905	1	580	1	150	4	135	-	-
GİRESUN	16	1,110	15	1,000	1	110	-	-	-	-	-	-
GÜMÜŞHANE	4	225	4	225	-	-	-	-	-	-	-	-
HAKKARİ	4	135	4	135	-	-	-	-	-	-	-	-
HATAY	15	1,334	10	875	1	345	-	-	4	109	-	5
ISPARTA	12	2,345	11	2,230	1	110	-	-	-	-	-	5
İÇEL	15	2,360	7	1,350	2	793	-	-	5	207	1	10
İSTANBUL	118	30,943	30	12,165	11	6,139	5	5,943	60	3,976	12	2,720
İZMİR	41	8,323	22	3,645	4	1,680	2	2,152	10	375	3	471
KARS	5	365	5	365	-	-	-	-	-	-	-	-
KASTAMONU	22	1,498	19	1,015	2	460	-	-	1	15	-	8
KAYSERİ	16	1,996	12	925	1	310	1	721	2	40	-	-
KIRKLARELİ	9	545	6	400	2	94	-	-	1	51	-	-
KİRŞEHİR	5	450	4	350	1	100	-	-	-	-	-	-

Not: Milli Savunma Bakanlığı'nı kapsamaz.

Note: Military hospitals are excluded

Tablo 3.2 : (Devamı)
Table 3.2 : (Continued)

İLLER Provinces	TOPLAM Total		SAĞLIK BAKANLIĞI Ministry of Health		SSK SK		ÜNİVERSİTE Universities		ÖZEL Private		DİĞER Other	
	A	B	A	B	A	B	A	B	A	B	A	B
	KOCAELİ	10	1,503	5	700	3	763	-	-	1	20	1
KONYA	24	2,771	18	1,770	4	533	1	400	1	58	-	10
KÜTAHYA	15	1,203	8	695	7	508	-	-	-	-	-	-
MALATYA	8	1,017	5	585	1	316	1	80	1	25	-	11
MANİSA	22	2,014	17	1,740	4	264	-	-	1	10	-	-
K.MARAŞ	11	1,036	6	750	2	190	-	-	3	96	-	-
MARDİN	5	475	5	475	-	-	-	-	-	-	-	-
MUĞLA	13	1,000	9	750	3	220	-	-	1	30	-	-
MUŞ	5	335	5	335	-	-	-	-	-	-	-	-
NEVŞEHİR	6	429	5	340	1	89	-	-	-	-	-	-
NİĞDE	5	420	4	310	1	110	-	-	-	-	-	-
ORDU	11	1,227	9	910	2	317	-	-	-	-	-	-
RİZE	9	768	7	491	2	277	-	-	-	-	-	-
SAKARYA	10	992	6	635	1	280	-	-	3	77	-	-
SAMSUN	18	2,621	13	1,790	2	290	1	430	2	111	-	-
SİİRT	3	255	3	255	-	-	-	-	-	-	-	-
SİNOP	7	485	6	355	1	130	-	-	-	-	-	-
SİVAS	16	2,198	13	965	1	376	1	720	-	-	1	137
TEKİRDAĞ	11	816	7	685	2	82	-	-	2	49	-	-
TOKAT	12	1,202	10	980	2	222	-	-	-	-	-	-
TRABZON	14	2,482	10	1,490	1	300	1	600	2	92	-	-
TUNCELİ	6	165	6	165	-	-	-	-	-	-	-	-
Ş.URFA	12	855	11	745	1	110	-	-	-	-	-	-
UŞAK	8	520	6	450	1	50	-	-	1	20	-	-
VAN	9	765	8	655	1	110	-	-	-	-	-	-
YOZGAT	10	850	10	850	-	-	-	-	-	-	-	-
ZONGULDAK	12	2,164	7	825	4	1,311	-	-	-	-	1	28
AKSARAY	4	320	3	300	-	-	-	-	1	20	-	-
BAYBURT	1	50	1	50	-	-	-	-	-	-	-	-
KARAMAN	2	190	2	190	-	-	-	-	-	-	-	-
KIRIKKALE	4	520	3	360	1	160	-	-	-	-	-	-
BATMAN	3	180	2	130	1	50	-	-	-	-	-	-
ŞİRNAK	5	170	5	170	-	-	-	-	-	-	-	-
BARTIN	4	297	3	245	1	52	-	-	-	-	-	-
ARDAHAN	4	165	4	165	-	-	-	-	-	-	-	-
İĞDIR	1	50	1	50	-	-	-	-	-	-	-	-

Tablo 3.3 : Sağlık ocakları ve sağlık evlerinin illere ve yıllara göre dağılımı
Table 3.3 : Distribution of health centers and health stations by provinces and years.

İller Provinces	Sağlık ocakları /Health centers								Sağlık evleri /Health stations							
	1987	1988	1989	1990	1991	1992	1993	1994	1987	1988	1989	1990	1991	1992	1993	1994
TOPLAM Total	3084	3170	3304	3454	3672	3901	4226	4575	10045	10531	10731	11075	11262	11490	11630	11878
1 ADANA	89	90	98	110	119	124	127	136	224	219	216	220	241	279	263	287
2 ADIYAMAN	30	30	29	29	31	31	32	40	116	119	120	120	121	120	125	123
3 AFYON	64	66	69	71	80	88	99	102	157	158	156	153	154	150	154	166
4 AĞRI	32	32	32	32	32	34	35	36	128	130	130	130	137	142	152	154
5 AMASYA	27	27	27	28	28	28	29	30	93	94	97	100	102	111	108	106
6 ANKARA	107	109	97	104	109	117	125	136	251	250	211	211	212	212	214	212
7 ANTALYA	58	60	62	63	69	72	88	101	200	197	201	200	198	197	217	225
8 ARTVİN	30	30	31	31	31	32	33	33	147	149	149	166	169	169	174	174
9 AYDIN	53	53	54	58	60	62	68	79	158	184	184	184	182	204	206	207
10 BALIKESİR	52	57	61	62	75	78	87	95	238	237	235	236	238	254	253	261
11 BİLECİK	17	17	17	17	18	20	21	21	49	52	53	52	54	55	63	69
12 BİNGÖL	17	17	17	17	18	19	21	21	56	62	62	66	99	99	99	98
13 BİTLİS	15	14	14	17	17	20	22	22	89	98	99	99	99	97	99	107
14 BOLU	44	44	45	46	46	47	50	51	132	190	196	196	199	200	202	211
15 BURDUR	34	34	36	38	40	43	43	44	70	71	81	86	73	85	86	89
16 BURSA	59	63	65	70	73	78	84	89	165	168	164	165	163	163	164	161
17 ÇANAKKALE	41	45	47	48	48	51	53	54	120	118	121	135	140	143	153	173
18 ÇANKIRI	30	31	31	31	33	33	36	37	80	81	85	94	90	96	96	96
19 ÇORUM	49	49	53	55	59	63	65	68	180	183	178	183	188	191	198	200
20 DENİZLİ	69	69	72	73	74	78	82	94	141	151	157	163	170	179	189	191
21 DIYARBAKIR	49	49	50	53	54	54	54	57	168	171	175	182	199	207	204	205
22 EDİRNE	22	22	22	22	23	26	36	42	179	179	180	183	181	185	184	182
23 ELAZIĞ	32	33	35	37	38	40	45	51	131	166	170	171	170	172	177	179
24 ERZİNCAN	24	32	32	33	34	34	36	38	109	107	108	108	114	120	121	119
25 ERZURUM	73	72	74	74	74	75	76	82	237	240	250	253	255	277	271	272
26 ESKİŞEHİR	25	25	26	27	28	31	36	39	106	111	124	136	116	113	109	110
27 GAZİANTEP	48	49	51	51	55	56	59	60	117	124	128	135	138	145	144	144
28 GİRESUN	40	41	44	45	49	49	51	53	205	110	259	262	260	263	273	274
29 GÜMÜŞHANE	32	32	17	17	19	21	23	23	110	261	77	82	82	82	84	78
30 HAKKARİ	9	9	10	7	8	14	16	16	53	53	53	39	39	39	38	38
31 HATAY	47	47	48	50	51	63	76	89	160	163	169	179	182	184	195	192
32 ISPARTA	37	37	39	43	50	57	59	66	64	64	74	73	69	64	70	133
33 İÇEL	54	56	62	66	69	77	81	95	114	121	120	117	121	116	116	129
34 İSTANBUL	62	67	76	81	91	98	129	160	59	59	61	62	61	74	72	82
35 İZMİR	110	114	117	123	138	153	176	187	184	184	229	228	231	227	214	213
36 KARS	72	72	73	76	76	38	36	37	272	276	277	277	284	150	146	147
37 KASTAMONU	50	49	49	50	50	51	53	54	185	190	195	200	203	208	219	232
38 KAYSERİ	58	60	62	67	71	72	75	80	116	118	113	127	132	156	140	155
39 KIRKLARELİ	18	19	19	19	20	22	26	34	64	95	94	97	95	90	91	88
40 KIRŞEHİR	21	21	22	26	27	31	33	34	72	72	70	71	69	68	68	68

Tablo 3.3 : (Devamı)

Table 3.3 : (Continued)

İller Provinces	Sağlık ocakları /Health centers								Sağlık evleri /Health stations							
	1987	1988	1989	1990	1991	1992	1993	1994	1987	1988	1989	1990	1991	1992	1993	1994
41 KOCAELİ	31	31	41	43	52	58	63	74	78	80	78	79	80	85	82	76
42 KONYA	136	138	127	128	138	151	160	168	301	301	256	255	263	263	257	251
43 KÜTAHYA	42	49	53	56	57	60	69	76	154	166	165	169	173	172	175	176
44 MALATYA	43	46	48	54	57	65	66	69	152	171	172	173	172	175	184	199
45 MANİSA	77	77	80	83	90	98	102	118	197	210	214	215	214	225	228	225
46 K.MARAŞ	55	56	57	64	66	66	74	74	194	196	204	211	215	228	254	253
47 MARDİN	51	51	52	40	42	44	47	49	193	190	190	146	143	147	148	153
48 MUĞLA	41	46	49	52	56	56	61	63	177	175	173	210	211	209	206	210
49 MUŞ	20	20	20	24	26	31	34	36	94	95	97	189	182	180	179	178
50 NEVŞEHİR	32	32	33	37	42	46	50	51	82	82	83	82	81	80	77	77
51 NIĞDE	47	49	29	32	33	42	43	44	147	159	82	80	77	77	76	76
52 ORDU	70	71	73	74	76	78	78	78	257	256	259	260	257	258	257	257
53 RİZE	33	33	33	33	34	36	37	38	152	154	155	156	156	156	156	155
54 SAKARYA	34	42	42	46	50	49	55	61	140	138	152	173	176	173	171	168
55 SAMSUN	75	77	79	81	86	89	96	101	254	258	265	276	282	289	294	297
56 SİRT	28	32	32	20	21	21	22	23	119	197	199	92	105	105	104	102
57 SİNOP	30	29	30	30	30	30	30	30	113	125	134	137	155	157	163	161
58 SİVAS	67	64	66	68	70	72	74	76	237	268	270	274	294	292	294	302
59 TEKİRDAĞ	25	27	30	32	40	40	43	47	117	114	114	114	111	113	111	115
60 TOKAT	50	51	51	55	61	72	80	86	245	249	249	251	255	254	254	271
61 TRABZON	64	64	65	67	69	76	87	92	294	309	316	319	320	313	315	310
62 TUNCELİ	18	19	19	19	19	19	20	20	98	102	103	101	101	101	100	100
63 ŞANLIURFA	44	49	50	51	51	53	56	56	155	151	151	151	151	156	171	174
64 UŞAK	25	25	27	29	33	35	37	40	61	65	65	68	83	88	92	96
65 VAN	28	29	29	32	33	33	38	38	122	125	127	129	134	136	142	150
66 YOZGAT	56	58	61	62	67	67	70	78	189	194	200	208	209	212	212	229
67 ZONGULDAK	62	62	62	62	64	52	54	64	224	226	227	228	232	170	173	173
68 AKSARAY	-	-	29	29	33	34	48	73	-	-	81	90	91	79	61	53
69 BAYBURT	-	-	14	14	14	14	15	15	-	-	38	38	42	46	51	50
70 KARAMAN	-	-	18	18	19	22	24	25	-	-	49	50	52	46	59	60
71 KIRIKKALE	-	-	20	21	27	28	28	29	-	-	42	44	49	50	49	49
72 BATMAN	-	-	-	16	16	16	17	20	-	-	-	91	91	90	94	92
73 ŞİRNAK	-	-	-	15	15	15	15	16	-	-	-	75	75	73	78	77
74 BARTIN	-	-	-	-	-	14	16	20	-	-	-	-	-	69	70	71
75 ARDAHAN	-	-	-	-	-	23	25	25	-	-	-	-	-	89	94	94
76 İĞDIR	-	-	-	-	-	16	16	16	-	-	-	-	-	48	48	48

Tablo 3.4 : Diğer sağlık kuruluşları,1994

Table 3.4 : Other health establishments, 1994

İller Provinces	A: Sahil sağlık denetleme merkezi B: Havaalanı sağlık denetleme merkezi C: Kara hudut sağlık denetleme merkezi			\ Maritinal health control center \ Airport health control center \ Land border health control center			Sağlık Meslek Lisesi Profes. H.School	Depo ve Tamirhane Store and repair shop	
	Bölge	Halk	Verem Savaş	ACS/AP	Hudut ve Sahiller				
	Hifzıssıhha	Sağlığı	Dispanseri	Merkezi	Sağlık Denetleme				
	Enstitüsü	Laboratuvarı	Tuberculosis	Center of	Border and Maritinal				
Ins.of	Public	Dispensary	MCH/FP	A	B	C	H.School	repair	
Hygiene	Health	Dispensary	Center of	A	B	C	H.School	shop	
of Region	Laboratory	Dispensary	MCH/FP	A	B	C	H.School	shop	
TOPLAM/Tota	10	71	254	268	42	7	13	326	25
1 ADANA	1	-	7	4	1	1	-	9	1
2 ADIYAMAN	-	1	4	4	-	-	-	2	-
3 AFYON	-	1	3	4	-	-	-	9	-
4 AĞRI	-	1	2	2	-	-	1	5	-
5 AMASYA	-	1	3	1	-	-	-	6	-
6 ANKARA	2	1	13	30	-	1	-	19	1
7 ANTALYA	1	1	4	5	5	1	-	3	1
8 ARTVİN	-	1	1	1	1	-	1	6	-
9 AYDIN	-	2	5	5	1	-	-	4	1
10 BALIKESİR	-	2	8	7	3	-	-	8	-
11 BİLECİK	-	1	2	1	-	-	-	6	-
12 BİNGÖL	-	1	1	1	-	-	-	1	-
13 BİTLİS	-	1	2	1	-	-	-	1	-
14 BOLU	-	1	3	2	-	-	-	3	1
15 BURDUR	-	1	1	1	-	-	-	3	-
16 BURSA	1	-	10	9	-	-	-	5	1
17 ÇANAKKALE	-	1	4	1	2	-	-	4	-
18 ÇANKIRI	-	1	2	1	-	-	-	7	-
19 ÇORUM	-	1	3	1	-	-	-	3	-
20 DENİZLİ	-	1	4	1	-	-	-	4	-
21 DİYARBAKIR	1	-	4	3	-	-	-	4	1
22 EDİRNE	-	1	3	3	1	-	2	3	-
23 ELAZIĞ	-	1	2	1	-	-	-	2	1
24 ERZİNCAN	-	1	1	1	-	-	-	4	-
25 ERZURUM	1	-	4	1	-	-	-	7	1
26 ESKİŞEHİR	-	1	4	5	-	-	-	5	-
27 GAZİANTEP	-	1	5	5	-	-	1	3	1
28 GİRESUN	-	1	4	1	1	-	-	9	-
29 GÜMÜŞHANE	-	1	1	2	-	-	-	1	-
30 HAKKARİ	-	1	1	1	-	-	1	1	-
31 HATAY	-	3	2	2	1	-	2	5	-
32 ISPARTA	-	1	3	10	-	-	-	5	-
33 İÇEL	-	2	4	2	2	-	-	5	-
34 İSTANBUL	1	1	19	31	4	1	-	5	1
35 İZMİR	1	-	10	27	4	1	-	8	1
36 KARS	-	1	2	1	-	-	1	1	1
37 KASTAMONU	-	2	2	1	1	-	-	5	-
38 KAYSERİ	-	1	3	2	-	-	-	4	1
39 KIRKLARELİ	-	1	3	2	-	-	1	1	-
40 KIRŞEHİR	-	1	2	1	-	-	-	3	-

Tablo 3.4 : (Devamı)
Table 3.4 : (Continued)

İller Provinces	Bölge Hifzissihha Enstitüsü Ins.of Hygiene of Region	Halk Sağlığı Lab. Public Healh Lab.	Verem Savaş Dispanseri Tuberculosis Dispensary	ACS/AP Merkezi Center of MCH/FP	Hudut ve Sahiller Sağlık Denetleme Merkezi Border and Maritinal Health Cont.Center			Sağlık Meslek Lisesi Health Profes. H.School	Depo ve Tamirhane Store and repair shop
					A	B	C		
41 KOCAELİ	-	1	5	6	2	-	-	6	-
42 KONYA	-	1	7	8	-	-	-	12	1
43 KÜTAHYA	-	1	4	2	-	-	-	5	-
44 MALATYA	-	1	2	2	-	-	-	7	1
45 MANİSA	-	1	6	14	-	-	-	9	-
46 K.MARAŞ	-	1	2	1	-	-	-	6	1
47 MARDİN	-	1	2	2	-	-	2	1	-
48 MUĞLA	-	4	3	1	4	1	-	5	-
49 MUŞ	-	1	1	1	-	-	-	2	1
50 NEVŞEHİR	-	1	1	1	-	-	-	2	1
51 NİĞDE	-	1	1	2	-	-	-	3	-
52 ORDU	-	2	3	3	1	-	-	3	-
53 RİZE	-	1	2	1	1	-	-	5	-
54 SAKARYA	-	1	5	2	-	-	-	4	-
55 SAMSUN	1	-	6	2	1	-	-	8	1
56 SİİRT	-	1	1	1	-	-	-	1	-
57 SİNOP	-	1	2	2	1	-	-	4	1
58 SİVAS	-	1	3	1	-	-	-	4	1
59 TEKİRDAĞ	-	1	4	1	1	-	-	1	-
60 TOKAT	-	1	5	2	-	-	-	5	-
61 TRABZON	-	1	4	2	1	1	-	12	1
62 TUNCELİ	-	1	1	1	-	-	1	-	-
63 ŞANLIURFA	-	1	3	7	-	-	-	4	1
64 UŞAK	-	1	1	1	-	-	-	4	-
65 VAN	-	1	2	3	-	-	-	1	1
66 YOZGAT	-	1	5	3	-	-	-	6	-
67 ZONGULDAK	-	1	3	2	2	-	-	3	-
68 AKSARAY	-	-	1	1	-	-	-	2	-
69 BAYBURT	-	-	1	1	-	-	-	1	-
70 KARAMAN	-	-	1	2	-	-	-	2	-
71 KIRIKKALE	-	-	1	1	-	-	-	6	-
72 BATMAN	-	-	1	1	-	-	-	1	-
73 ŞIRNAK	-	-	1	1	-	-	-	-	-
74 BARTIN	-	-	1	1	1	-	-	1	-
75 ARDAHAN	-	-	1	1	-	-	-	-	-
76 İĞDIR	-	-	1	1	-	-	-	1	-

Tablo 3.5 : Sağlık Bakanlığı sağlık meslek liseleri ve öğrencilerinin bölümlere ve illere göre dağılımı
Table 3.5 : Distr. of MOH's health professional high schools and students by branches and provinces,19

İller Provinces	OKUL	TOPLAM	BÖLÜMLER / BRANCHES										
	SAYISI Num.of School	ÖĞRENCİ Total Student	EBE Midwife	HEMŞİRE Nurse	SAĞLIK MEMURU Sanitarian	LABORA- TUVAR Labratory	ÇEVRE SAĞLIĞI Environ.	RADYO- LOJİ Radyoloji	ANESTEZİ Anaesth.	DIŞ PROTEZ Dent.Pro.	ORTEZ Ortez	TIBBİ SEKR. M.Secr.	ANADOLU HEMŞ. A.Nursing
TOPLAM/Total	326	59,416	10,488	28,070	17,308	1,014	515	542	86	176	41	564	612
ADANA	9	1,704	255	751	476	222	-	-	-	-	-	-	-
ADİYAMAN	2	496	40	326	130	-	-	-	-	-	-	-	-
AFYON	9	1,289	114	598	547	-	-	-	-	-	-	30	-
AĞRI	5	887	-	313	455	119	-	-	-	-	-	-	-
AMASYA	6	1,253	-	700	523	-	-	-	-	-	-	30	-
ANKARA	19	4,334	413	2,026	806	306	110	516	-	-	-	44	113
ANTALYA	3	431	203	31	168	-	-	-	-	-	-	-	29
ARTVİN	6	810	-	590	220	-	-	-	-	-	-	-	-
AYDIN	4	929	390	539	-	-	-	-	-	-	-	-	-
BALIKESİR	8	1,567	373	665	475	-	-	-	-	-	-	26	28
BİLECİK	6	820	46	544	216	-	-	-	-	-	-	14	-
BİNGÖL	1	545	123	50	372	-	-	-	-	-	-	-	-
BİTLİS	1	190	-	190	-	-	-	-	-	-	-	-	-
BOLU	3	704	149	555	-	-	-	-	-	-	-	-	-
BURDUR	3	872	-	677	195	-	-	-	-	-	-	-	-
BURSA	5	876	99	603	114	-	-	-	-	-	-	-	60
ÇANAKKALE	4	767	149	452	136	-	-	-	-	-	-	30	-
ÇANKIRI	7	898	-	255	616	-	-	-	-	-	-	27	-
ÇORUM	3	515	173	141	201	-	-	-	-	-	-	-	-
DENİZLİ	4	886	442	176	268	-	-	-	-	-	-	-	-
DIYARBAKIR	4	583	212	371	-	-	-	-	-	-	-	-	-
EDİRNE	3	390	64	159	113	-	-	-	-	-	-	-	54
ELAZIĞ	2	342	173	-	169	-	-	-	-	-	-	-	-
ERZİNCAN	4	414	-	72	323	-	-	-	-	-	-	19	-
ERZURUM	7	1,073	136	317	596	-	-	-	-	-	-	24	-
ESKİŞEHİR	5	1,120	323	421	351	-	-	-	-	-	-	25	-
GAZİANTEP	3	541	238	269	34	-	-	-	-	-	-	-	-
GİRESUN	9	1,698	88	950	604	-	-	-	-	-	-	27	29
GÜMÜŞHANE	1	233	-	112	121	-	-	-	-	-	-	-	-
HAKKARİ	1	113	-	113	-	-	-	-	-	-	-	-	-
HATAY	5	888	177	378	333	-	-	-	-	-	-	-	-
ISPARTA	5	1,048	238	500	278	-	-	-	-	-	-	32	-
İÇEL	5	1,042	540	502	-	-	-	-	-	-	-	-	-
İSTANBUL	5	768	413	202	-	-	-	26	86	-	41	-	-
İZMİR	8	2,441	522	742	278	292	322	-	-	176	-	-	109
KARS	1	160	160	-	-	-	-	-	-	-	-	-	-
KASTAMONU	5	599	-	476	123	-	-	-	-	-	-	-	-
KAYSERİ	4	879	234	342	303	-	-	-	-	-	-	-	-
KIRKLARELİ	1	187	-	-	187	-	-	-	-	-	-	-	-
KIRŞEHİR	3	617	217	-	400	-	-	-	-	-	-	-	-

Tablo 3.5 : (Devamı)
Table 3.5 : (Continued)

İller Provinces	OKUL TOPLAM SAYISI ÖĞRENCİ		BÖLÜMLER / BRANCHES										
	Num.of School	Total Student	EBE Midwife	HEMŞİRE Nurse	MEMURU Sanitarian	LABORA- TUVAR Laboratory	ÇEVRE SAĞLIĞI Environ.	RADYO- LOJİ Radyoloji	ANESTEZİ Anaesth.	DIŞ Dent.Pro.	ORTEZ Ortez	TIBBİ M.Secr.	ANADOLU A.Nursing
KOCAELİ	6	894	177	468	61	75	83	-	-	-	-	-	30
KONYA	12	2,399	261	969	1,169	-	-	-	-	-	-	-	-
KÜTAHYA	5	957	125	389	443	-	-	-	-	-	-	-	-
MALATYA	7	992	138	465	364	-	-	-	-	-	-	25	-
MANİSA	9	1,854	464	1,174	216	-	-	-	-	-	-	-	-
K.MARAŞ	6	1,229	199	588	442	-	-	-	-	-	-	-	-
MARDİN	1	183	-	183	-	-	-	-	-	-	-	-	-
MUĞLA	5	973	84	511	276	-	-	-	-	-	-	-	102
MUŞ	2	265	-	163	102	-	-	-	-	-	-	-	-
NEVŞEHİR	2	446	35	257	96	-	-	-	-	-	-	-	58
NIĞDE	3	493	177	-	316	-	-	-	-	-	-	-	-
ORDU	3	564	190	145	229	-	-	-	-	-	-	-	-
RİZE	5	778	31	508	239	-	-	-	-	-	-	-	-
SAKARYA	4	629	140	359	130	-	-	-	-	-	-	-	-
SAMSUN	8	1,234	268	295	648	-	-	-	-	-	-	23	-
SİRT	1	169	-	169	-	-	-	-	-	-	-	-	-
SİNOP	4	540	76	270	194	-	-	-	-	-	-	-	-
SİVAS	4	579	192	252	107	-	-	-	-	-	-	28	-
TEKİRDAĞ	1	172	89	83	-	-	-	-	-	-	-	-	-
TOKAT	5	864	136	452	276	-	-	-	-	-	-	-	-
TRABZON	12	2,320	142	1,745	380	-	-	-	-	-	-	53	-
TUNCELİ	-	-	-	-	-	-	-	-	-	-	-	-	-
ŞANLIURFA	4	459	110	111	238	-	-	-	-	-	-	-	-
UŞAK	4	790	354	75	340	-	-	-	-	-	-	21	-
VAN	1	138	-	138	-	-	-	-	-	-	-	-	-
YOZGAT	6	856	143	512	174	-	-	-	-	-	-	27	-
ZONGULDAK	3	377	90	209	78	-	-	-	-	-	-	-	-
AKSARAY	2	291	-	165	97	-	-	-	-	-	-	29	-
BAYBURT	1	161	-	161	-	-	-	-	-	-	-	-	-
KARAMAN	2	372	-	372	-	-	-	-	-	-	-	-	-
KIRIKKALE	6	1,080	133	421	496	-	-	-	-	-	-	30	-
BATMAN	1	95	-	29	66	-	-	-	-	-	-	-	-
ŞİRNAK	-	-	-	-	-	-	-	-	-	-	-	-	-
BARTIN	1	179	30	149	-	-	-	-	-	-	-	-	-
ARDAHAN	-	-	-	-	-	-	-	-	-	-	-	-	-
İĞDIR	1	175	-	175	-	-	-	-	-	-	-	-	-

Tablo 3.6 : Eczane ve ecza depolarının illere göre dağılımı,1994.
Table 3.6 : Distribution of pharmacy and ph.store by provinces, 1994.

İller Provinces	Eczane Pharmacy	Ecza deposu Ph. store	İller Provinces	Eczane Pharmacy	Ecza deposu Ph. store
TOPLAM Total	14,831	505			
ADANA	481	17	KIRKLARELİ	85	-
ADIYAMAN	51	-	KIRŞEHİR	53	1
AFYON	150	6	KOCAELİ	232	5
AĞRI	41	-	KONYA	436	16
AMASYA	72	-	KÜTAHYA	107	1
ANKARA	1,276	73	MALATYA	105	11
ANTALYA	431	15	MANİSA	321	3
ARTVİN	28	-	K.MARAŞ	128	1
AYDIN	281	5	MARDİN	78	1
BALIKESİR	304	5	MUĞLA	194	2
BİLECİK	39	-	MUŞ	23	-
BİNGÖL	22	-	NEVŞEHİR	63	-
BITLİS	28	1	NİĞDE	68	-
BOLU	118	1	ORDU	147	2
BURDUR	51	2	RİZE	72	-
BURSA	479	10	SAKARYA	145	2
ÇANAKKALE	119	-	SAMSUN	244	17
ÇANKIRI	43	-	SİİRT	59	-
ÇORUM	106	3	SİNOP	42	-
DENİZLİ	253	7	SİVAS	89	3
DIYARBAKIR	209	12	TEKİRDAĞ	138	2
EDİRNE	99	-	TOKAT	91	-
ELAZIĞ	95	5	TRABZON	162	12
ERZİNCAN	32	-	TUNCELİ	8	-
ERZURUM	75	8	Ş.URFA	161	2
ESKİŞEHİR	226	6	UŞAK	76	2
GAZİANTEP	295	17	VAN	45	2
GİRESUN	86	1	YOZGAT	75	-
GÜMÜŞHANE	20	-	ZONGULDAK	166	-
HAKKARİ	11	-	AKSARAY	50	-
HATAY	246	2	BAYBURT	10	-
ISPARTA	97	2	KARAMAN	41	-
İÇEL	337	11	KIRSEKİ	44	-
İSTANBUL	3,265	152	BATMAN	9	1
İZMİR	1,245	49	ŞİRİNAK	11	-
KARS	59	-	BARTIN	11	-
KASTAMONU	62	1	ARDAHAN	2	-
KAYSERİ	206	8	İĞDİR	2	-

Tablo 3.7 : Sağlık Bakanlığı Bütçesinin Devlet Bütçesine Oranı
Table 3.7 : Ratio of Budget of Ministry of Health to Budget State

(BİN TL. / Thousand TL.)

YIL Years	DEVLET BÜTÇESİ Budget of State	BAKANLIK BÜTÇESİ Budget of Ministry	BAK.BÜT.
			DEV.BÜT.OR.(%) Ratio of Budget of Ministry of Health to budget of State
1923	137,333	3,038	2.21
1925	183,932	4,860	2.64
1930	222,646	4,502	2.02
1935	190,011	4,820	2.54
1940	268,476	8,185	3.05
1945	603,404	18,809	3.12
1950	1,487,208	60,615	4.08
1955	2,940,727	152,463	5.18
1960	7,266,965	382,762	5.27
1965	14,421,419	590,950	4.10
1970	28,860,265	888,080	3.08
1975	107,680,514	3,815,161	3.54
1980	756,687,182	31,822,605	4.21
1985	5,412,082,049	137,462,333	2.54
1990	63,925,354,000	2,633,217,000	4.12
1991	105,207,150,000	4,433,762,000	4.21
1992	207,545,328,000	9,783,005,000 (*)	4.71
1993	398,710,000,000	18,184,911,000 (*)	4.56
1994	823,396,387,000	30,639,327,000 (*)	3.72
1995	1,335,978,053,000	49,417,951,000 (*)	3.70
1996	3,558,506,822,000	98,064,401,000 (*)	2.76

(*) : Sağlık Bakanlığında 3418 Sayılı Kanun geliri hariçtir.

Law No 3418 incomes are excluded at Ministry of Health

Tablo 3.8 : Sağlık Bakanlığı Bütçesinin harcama kalemlerine göre dağılımı
Table 3.8 : Distribution of Ministry of Health budget by expenditure(*)

(Milyon TL./ Million TL.)

YIL Years	TOPLAM Total	PERSONEL GİDELERİ Personnel Expenditures	BAK.BÜT.	DİĞER CARİ HARCAMALAR Other current expenses	YATIRIMLAR Invest- Investments	TRANSFERLER Transfers
			ORANI(%) Percent ratio to the Budget of Ministry Of Health			
1987	304,420	180,000	59.13	61,270	53,507	9,643
1988	564,990	345,000	61.06	111,850	93,720	14,420
1989	898,995	575,000	63.96	169,776	116,804	37,415
1990	2,633,217	1,765,000	67.03	380,000	413,022	75,195
1991	4,433,762	3,300,000	74.43	502,292	463,569	167,901
1992 (*)	9,785,005	7,500,000	76.65	820,000	795,900	669,105
1993 (*)	18,073,981	14,000,000	77.46	1,350,000	1,423,980	1,300,001
1994 (*)	30,639,327	24,050,000	78.49	2,366,000	2,730,000	1,493,327

(*) 3418 Sayılı Kanun Geliri Hariç.

Law No 3418 incomes are excluded

Tablo 3.9 :Sağlık Bakanlığı 1994 yılı bütçesinin birimlere ve harcama kalemlerine göre dağılımı
Table 3.9 : Distribution of Ministry of Health budget of 1994 by units and expenditure(*)

(Milyon TL./ Million TL.)

BİRİMLER Units	TOPLAM Total	BAK.BÜT.	PERSONEL GİDERLERİ Personnel Expenditures	DİĞER CARİ HARCAMALAR Other current expenses	YATI- RIMLAR Invest- ments	TRANS- FERLER Transfers
		ORANI(%) Percent ratio to the Budget of Ministry Of Health				
TOPLAM / Total	30,639,327	100.00	24,050,000	2,366,000	2,730,000	1,493,327
Üst Yönetim <i>Top Administration</i>	5,634	0.02	2,860	2,774	-	-
APK.Kurulu Başkanlığı <i>Res.Plan.Coord.Coun</i>	12,228	0.04	11,881	347	-	-
Hukuk Müşavirliği <i>Legal Consultancy</i>	2,607	0.01	2,470	137	-	-
Basın ve Halkla İlişkiler Mşv. <i>Press Public Rel.consult.</i>	769	0.00	650	119	-	-
Savunma Sekreterliği <i>Civil Defence Secr</i>	1,753	0.01	1,690	63	-	-
Denetim Hizmetleri <i>Control Service</i>	18,773	0.06	16,783	1,990	-	-
AT. Koordinasyon Dairesi Bşk. <i>Dep.of Europ.Comm.Coor.</i>	2,223	0.01	1,554	669	-	-
İdari Mali İşler Daire Başkanlığı <i>Dep.Adm. Finan.Affairs</i>	708,191	2.31	285,422	143,769	129,000	150,000
Personel Genel Müdürlüğü <i>Gn.Dir.of Personnel</i>	54,425	0.18	53,430	995	-	-
Dış İlişkiler Dairesi Başkanlığı <i>Dep of External Affairs</i>	4,437	0.01	2,600	1,231	-	606
İlaç ve Eczacılık Genel Md. <i>Gn.Dir.of Pharm.-Pharm</i>	14,228	0.05	12,948	1,280	-	-
Sağlık Eğitimi Genel Md. <i>Gn.Dir.of Health Education</i>	1,174,300	3.83	908,034	184,266	82,000	-
Temel Sağlık Hizm. Gn. Md. <i>Gn.Dir.of Prim.Health Care</i>	9,451,150	30.85	7,987,265	562,685	901,200	-
Kanserle Savaş Daire Bşk. <i>Dep.of Cancer Control</i>	5,756	0.02	2,331	1,425	2,000	-
Verem Savaş Dairesi Bşk. <i>Department of TBC control</i>	595,254	1.94	442,020	107,934	44,500	800
Sıtma Savaşı Daire Bşk. <i>Dep.of Malaria Control</i>	1,263,272	4.12	1,194,550	68,222	500	-
AÇSAP Genel Müdürlüğü <i>Gn.Dir.of MCH/FP</i>	720,073	2.35	568,726	110,347	41,000	-
R.S.Hıfzıssıhha Merkezi Bşk. <i>Refik Saydam Hygiene Center</i>	278,738	0.91	222,078	56,660	-	-
Hıfzıssıhha Okulu <i>Scholl of Hygiene</i>	68,675	0.22	5,200	475	63,000	-
Tedavi Hizmetleri Genel Md. <i>Gen.Dir.of Curative services</i>	15,546,920	50.74	12,327,508	1,030,612	988,800	1,200,000
Sağlık Projesi Yatırımları <i>Investments of Health Project</i>	284,000	0.93	-	69,000	215,000	-
Transferler <i>Transfers</i>	141,921	0.46	-	-	-	141,921
Dünya Bankası Dest.Proj.Hiz. <i>World Bank Supp.Proj.serv.</i>	284,000	0.93	-	21,000	263,000	-

(*) 3418 sayılı kanun geliri hariç.
Law No 3418 incomes are excluded

BÖLÜM 4 - CHAPTER 4

HASTANE İSTATİSTİKLERİ
HOSPITAL STATISTICS

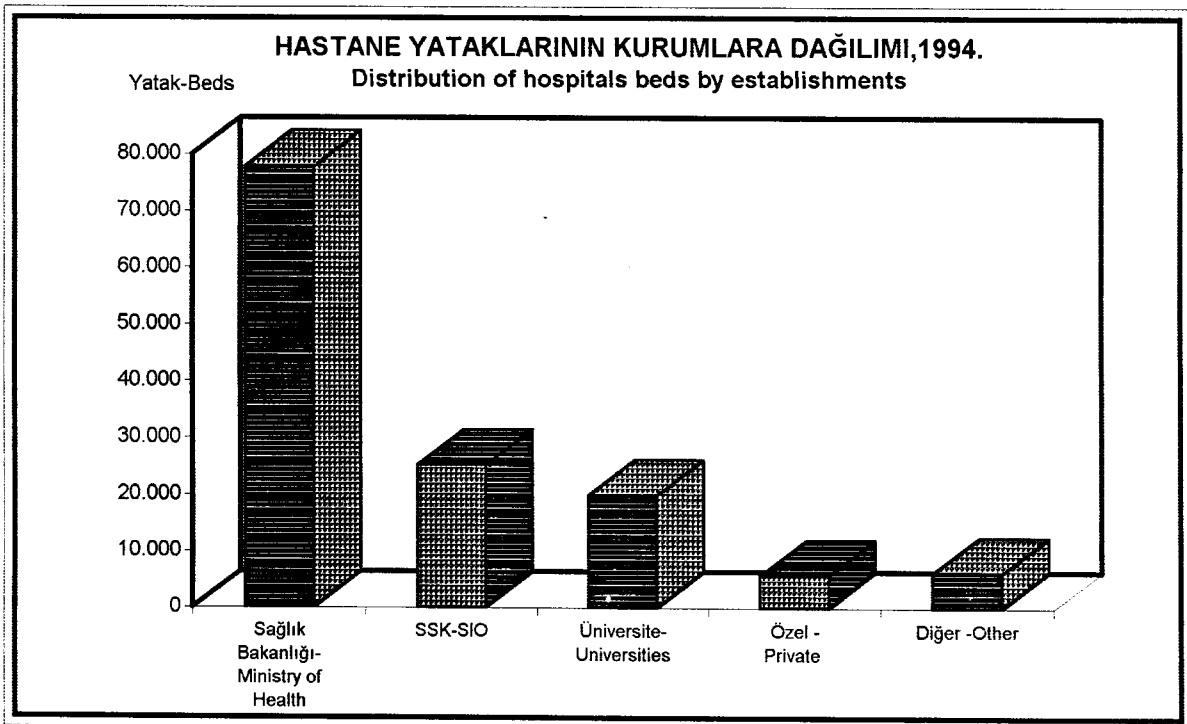
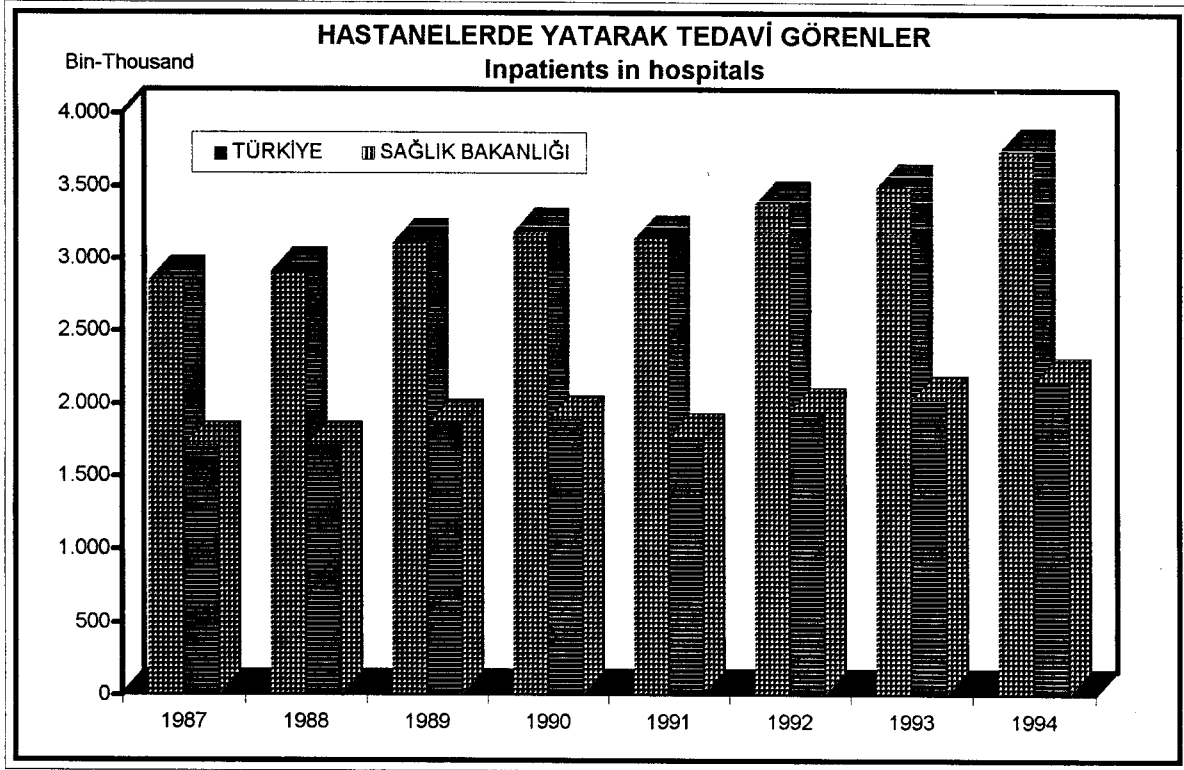

Tablo 4.1 : Hastanelerin dallara göre çalışmaları**Table 4.1 : Activities of hospitals by branches**

HASTANELER Hospitals	YIL Years	HASTANE SAYISI Number of hospitals	YATAK SAYISI Number of beds		POLİKLİNİK SAYISI Out- patient	YATAN HASTA SAYISI Number of in- patient		
			Kadro Staff	Mevcut Existing		TOPLAM Total	Taburcu Discharge	Ölen Death
TOPLAM Total	1987	756	111,135	97,683	43,393,290	2,851,803	2,792,245	59,558
	1988	777	113,010	99,791	45,265,693	2,913,527	2,853,164	60,363
	1989	812	116,061	103,289	50,562,841	3,107,448	3,043,527	63,921
	1990	857	120,738	105,710	55,540,205	3,186,336	3,121,717	64,619
	1991	899	123,706	109,324	55,264,961	3,135,505	3,071,142	64,363
	1992	928	126,611	111,169	59,219,722	3,378,324	3,309,196	69,128
	1993	962	131,874	112,194	62,874,153	3,496,498	3,426,885	69,613
	1994	982	134,665	116,298	70,238,784	3,740,015	3,667,854	72,161
GENEL HASTANELER General Hospitals	1987	581	85,893	78,101	40,322,653	2,392,473	2,337,340	55,133
	1988	587	87,653	79,971	42,336,181	2,442,526	2,386,922	55,604
	1989	612	90,603	83,414	47,366,231	2,588,915	2,530,082	58,833
	1990	632	93,839	85,097	51,951,426	2,674,763	2,614,749	60,014
	1991	661	95,937	88,403	51,836,134	2,645,612	2,585,962	59,650
	1992	697	98,606	90,079	55,440,007	2,840,702	2,777,076	63,626
	1993	717	103,152	91,445	58,691,244	2,927,579	2,863,277	64,302
	1994	730	105,268	95,100	65,487,966	3,135,594	3,069,065	66,529
SAĞLIK MERKEZİ Health Center	1987	95	1,485	1,099	662,122	15,614	15,527	87
	1988	111	1,700	1,260	725,954	18,786	18,675	111
	1989	119	1,790	1,302	823,331	20,074	19,978	96
	1990	142	2,125	1,307	913,675	17,276	17,186	90
	1991	150	2,220	1,331	935,069	15,698	15,620	78
	1992	144	2,090	1,283	1,005,123	12,906	12,860	46
	1993	152	2,180	1,264	1,004,848	14,379	14,339	40
	1994	156	2,235	1,292	1,126,957	15,017	14,979	38
GÖĞÜS HASTALIKLARI HASTANELERİ Hospital of Chest Diseases	1987	30	7,978	7,273	256,159	57,930	56,344	1,586
	1988	30	7,968	7,228	277,277	59,418	57,824	1,594
	1989	29	7,843	7,160	308,160	61,864	60,159	1,705
	1990	29	8,380	7,102	357,203	61,040	59,346	1,694
	1991	29	8,480	7,229	350,425	61,494	59,648	1,846
	1992	28	8,410	7,398	406,365	67,769	65,636	2,133
	1993	29	8,572	7,453	464,962	69,056	66,970	2,086
	1994	30	8,647	7,458	535,995	70,054	67,982	2,072

YATILAN GÜN SAYISI Patient days	AMELİYAT SAYISI Number of surgical operations			DOĞUM SAYISI Number of deliveries	BİR HASTANIN ORTALAMA KALIŞ GÜN SAYISI Average length of stay	YATAK İŞGAL ORANI (%) Bed occupancy rate (%)	HASTANELER Hospitals
	Büyük Big	Orta Middle	Küçük Small				
20,321,526	303,334	296,796	290,672	614,054	7.1	57.0	TOPLAM
20,215,507	307,748	306,102	286,295	620,278	6.9	55.5	Total
21,163,834	332,471	327,040	284,050	649,150	6.8	56.1	
21,944,970	360,983	345,525	299,513	671,535	6.9	56.9	
21,503,897	379,399	330,478	304,245	676,918	6.8	53.8	
23,346,757	414,109	352,049	#DEĞER!	704,271	6.9	57.5	
23,668,400	432,696	198,390	285,513	738,967	6.7	57.8	
24,383,767	465,289	373,131	305,407	776,542	6.5	57.4	
15,591,189	270,611	278,162	221,437	405,183	6.5	54.6	GENEL HASTANELER
15,601,234	273,590	290,507	212,951	408,332	6.4	53.4	General Hospitals
16,468,588	297,328	306,508	208,318	425,563	6.3	54.0	
17,153,053	321,834	325,127	218,721	441,939	6.4	55.2	
16,763,324	336,305	313,414	240,187	445,296	6.3	51.9	
18,071,827	364,842	331,881	229,142	461,887	6.3	55.0	
18,512,380	377,234	178,951	210,702	470,844	6.3	55.4	
19,144,187	410,018	353,355	227,753	490,599	6.1	55.1	
54,221	208	657	1,993	3,870	3.5	13.5	SAĞLIK MERKEZ
71,096	419	739	1,605	4,940	3.7	15.4	Health Center
69,928	256	683	2,120	5,089	3.4	14.7	
63,193	96	370	2,225	4,884	3.6	13.2	
55,228	127	419	980	5,120	3.5	11.3	
40,919	148	351	1,305	4,413	3.2	8.7	
42,655	163	295	3,091	4,818	2.9	9.2	
40,520	128	394	2,215	4,767	2.6	8.6	
1,848,919	1,601	1,143	3,755		31.9	69.6	GÖĞÜS HASTALIKLAR
1,815,204	1,775	957	3,912		30.3	68.8	HASTANELERİ
1,831,343	1,926	892	3,638		29.6	70.0	Hospital of
1,759,805	2,149	1,095	3,502		28.8	67.8	Chest Diseases
1,744,494	2,371	1,355	4,880		28.3	66.1	
1,938,666	2,469	1,771			28.6	71.8	
1,883,334	2,556	1,671	6,190		27.2	69.2	
1,817,774	2,870	2,280	7,258		25.9	66.7	

Tablo 4.1 : (Devamı)
Table 4.1 : (Continued)

HASTANELER Hospitals	YIL Years	HASTANE	YATAK SAYISI		POLİKLİNİK SAYISI Out- Patient	YATAN HASTA SAYISI		
		SAYISI Number of Hospitals	Number of beds			TOPLAM Total	Taburcu Discharged	Ölen Death
			Kadro Staff	Mevcut Existing				
DOĞUMEVLERİ Maternities	1987	32	6,116	4,853	1,771,671	327,548	325,562	1,986
	1988	31	6,026	4,984	1,536,179	335,315	333,531	1,784
	1989	34	6,182	5,019	1,641,560	374,764	372,837	1,927
	1990	36	6,751	5,660	1,836,716	369,411	368,013	1,398
	1991	38	6,926	5,833	1,664,715	352,056	350,646	1,410
	1992	39	6,962	5,800	1,840,511	391,075	389,278	1,797
	1993	42	7,427	5,748	2,137,002	416,098	414,388	1,710
	1994	44	7,897	6,096	2,465,210	445,074	443,134	1,940
RUH VE SİNİR HASTALIKLARI Mental Diseases	1987	7	6,416	4,062	127,748	25,538	25,140	398
	1988	7	6,416	4,007	122,540	25,737	25,372	365
	1989	7	6,416	4,118	124,773	27,292	26,900	392
	1990	7	6,416	4,296	142,673	27,369	26,926	443
	1991	9	6,816	4,140	168,863	26,240	25,868	372
	1992	8	6,616	4,246	181,195	28,119	27,712	407
	1993	8	6,616	3,846	183,446	27,716	27,333	383
	1994	8	6,616	3,743	200,340	31,676	31,225	451
KEMİK HASTALIKLARI Bone Diseases	1987	3	1,450	1,038	81,854	13,589	13,558	31
	1988	3	1,450	1,049	76,566	11,360	11,342	18
	1989	3	1,450	1,015	94,375	11,992	11,967	25
	1990	3	1,450	937	108,074	11,837	11,795	42
	1991	3	1,450	919	93,235	9,272	9,244	28
	1992	3	1,450	864	103,673	9,134	9,112	22
	1993	3	1,450	814	116,469	8,912	8,901	11
	1994	3	1,450	882	115,606	9,116	9,093	23
GÖĞÜS KALP VE DAMAR CERRAHİ MERKEZLERİ Chest Surgery Center	1987	3	1,067	653	120,663	13,600	13,274	326
	1988	3	1,067	638	133,030	14,677	13,796	881
	1989	3	1,067	661	145,009	16,116	15,177	939
	1990	3	1,067	678	156,312	18,148	17,214	934
	1991	3	1,067	707	146,501	19,038	18,063	975
	1992	3	1,667	737	161,504	21,430	20,336	1,094
	1993	5	1,667	795	191,276	24,913	23,839	1,074
	1994	5	1,667	808	218,508	25,282	24,180	1,102
FİZİK TEDAVİ VE REHABİLİTASYON MERKEZLERİ Phicoterapy and Rehabilitation Center	1987	5	730	604	50,420	5,511	5,500	11
	1988	5	730	654	57,966	5,708	5,702	6
	1989	5	710	600	59,402	6,431	6,427	4
	1990	5	710	633	74,126	6,492	6,488	4
	1991	6	810	762	70,019	6,095	6,091	4
	1992	6	810	762	81,344	7,189	7,186	3
	1993	6	810	829	84,906	7,845	7,838	7
	1994	6	885	919	88,202	8,202	8,196	6

NOT: (1) Genel Hastaneler :Numune Devlet ve Çocuk Hastaneleri ile Bakanlık dışı t kurumlarından yukarıdaki gruplara girmeyen bütün hastaneleri kapsar.
(2) Askeri Hastaneler hariçtir.

Note : (1)

(2) Military hospitals are excluded.

YATILAN GÜN SAYISI Patient Days	AMELİYAT SAYISI Number of Surgical operations			DOĞUM SAYISI Number of Deliveries	BİR	YATAK	HASTANELER Hospitals
	Büyük Big	Orta Middle	Küçük Small		HASTANIN	İŞGAL	
					ORTALAMA KALIŞ GÜN SAYISI Average length of stay	ORANI (%) Bed occupancy rate (%)	
1,028,315	22,895	11,767	60,428	205,001	3.1	58.1	DOĞUMEVLER Maternities
983,196	23,410	10,154	67,419	207,006	2.9	54.0	
1,090,746	25,349	14,705	67,073	218,498	2.9	59.5	
1,128,030	29,530	14,376	72,144	224,712	3.0	54.6	
1,159,071	32,286	11,913	56,170	226,502	3.3	54.4	
1,349,177	37,244	15,046	64,348	237,971	3.4	63.7	
1,415,519	42,977	14,150	63,685	263,305	3.4	67.4	
1,493,908	42,293	14,103	66,033	281,176	3.3	67.1	
1,153,030	134	432			45.1	77.8	RUH VE SİNİR HASTALIKLARI Mental Diseases
1,126,467	528	89	1		43.7	77.0	
1,074,892	614	24	5		39.3	71.5	
1,205,085	487	13	4		44.0	76.8	
1,193,234	618	12	1		45.4	78.9	
1,355,878	768	16	4		48.2	87.4	
1,185,020	825	16	1		42.7	84.4	
1,218,164	801	32	9		38.4	89.1	
285,714	2,981	3,826	2,593		21.0	75.4	KEMİK HASTALIKLARI Bone Diseases
244,824	3,396	2,734			21.5	63.9	
237,588	1,998	3,363	2,685		19.8	64.1	
230,777	1,908	3,178	2,643		19.4	67.4	
185,291	1,608	2,609	1,801		19.9	55.2	
150,661	1,408	2,324	1,633		16.5	47.7	
159,265	1,615	2,537	1,640		17.8	53.6	
171,834	1,813	2,234	1,789		18.8	53.3	
205,795	4,904	809	466		14.4	86.3	İĞÖĞÜS KALP VE DAMAR CERRAHI MERKEZLERİ Chest Surgery Center
204,176	4,630	922	407		13.9	87.6	
215,176	5,000	865	211		13.3	89.1	
231,634	4,979	1,366	274		12.7	93.6	
230,386	6,084	756	226		12.1	89.2	
242,521	7,230	660	302		11.3	90.1	
263,565	7,326	770	204		10.5	90.8	
265,421	7,366	728	333		10.4	89.9	
154,343					28.0	70.0	FİZİK TEDAVİ VE REHABİLİTASYON MERKEZLERİ Phicoterapy and Rehabilitation Center
169,310					29.6	70.9	
175,573					27.3	80.1	
173,393					26.7	75.0	
172,869					28.3	62.1	
197,108					27.4	70.8	
206,662					26.3	68.3	
231,959		5	17		28.2	69.1	

Tablo 4.2 : Hastanelerin kurumlara göre çalışmaları.
Table 4.2 : Activities of hospitals by establishments.

KURUMLAR Establishments	YIL Years	HASTANE	YATAK SAYISI		POLİKLİNİK SAYISI Out- Patient	YATAN HASTA SAYISI		
		SAYISI Number of hospitals	Number of beds			TOPLAM Total	Taburcu Discharged	Ölen Death
			Kadro Staff	Mevcut Existing				
TOPLAM	1987	756	111,135	97,683	43,393,290	2,851,803	2,792,245	59,558
Total	1988	777	113,010	99,791	45,265,693	2,913,527	2,853,164	60,363
	1989	812	116,061	103,289	50,562,841	3,107,448	3,043,527	63,921
	1990	857	120,738	105,710	55,540,205	3,186,336	3,121,717	64,619
	1991	899	123,706	109,324	55,264,961	3,135,505	3,071,142	64,363
	1992	928	126,611	111,169	59,219,722	3,378,324	3,309,196	69,128
	1993	962	131,874	112,194	62,874,153	3,496,498	3,426,885	69,613
	1994	982	134,665	116,298	70,238,784	3,740,015	3,667,854	72,161
Sağlık Bakanlığı	1987	508	65,448	54,377	23,118,287	1,714,974	1,681,741	33,233
Ministry of Health	1988	527	66,428	55,533	23,110,690	1,714,474	1,681,198	33,276
	1989	549	68,258	56,902	27,101,187	1,870,280	1,835,494	34,786
	1990	593	71,258	58,023	30,296,309	1,895,404	1,861,537	33,867
	1991	616	72,513	59,426	28,307,935	1,775,281	1,742,154	33,127
	1992	634	74,078	60,277	31,848,906	1,953,425	1,916,895	36,530
	1993	654	76,063	60,746	34,732,761	2,034,402	1,998,199	36,203
	1994	666	77,753	62,504	38,711,615	2,158,774	2,121,093	37,681
Sosyal Sigortalar Kurumu	1987	83	18,597	20,643	16,109,650	708,791	697,045	11,746
Social Insurance Organizations	1988	87	19,305	20,490	17,508,934	768,736	756,246	12,490
	1989	91	20,129	21,602	18,500,464	773,845	760,750	13,095
	1990	93	21,096	22,380	19,792,111	800,503	787,431	13,072
	1991	103	22,174	23,857	21,523,183	851,437	837,974	13,463
	1992	105	22,962	24,008	21,601,939	899,452	884,782	14,670
	1993	110	25,041	23,617	21,617,192	897,933	883,372	14,561
	1994	115	25,196	24,774	24,517,536	945,623	930,410	15,213
Üniversiteler	1987	24	17,749	14,689	2,803,922	290,710	278,767	11,943
Universities	1988	24	17,749	15,795	3,176,680	282,320	270,307	12,013
	1989	24	17,749	16,714	3,478,930	320,170	306,511	13,659
	1990	23	18,068	16,817	3,734,883	336,055	320,936	15,119
	1991	25	18,298	17,273	3,685,219	346,868	331,693	15,175
	1992	25	18,298	17,915	3,901,360	360,629	345,462	15,167
	1993	27	19,009	18,235	4,421,010	380,728	365,499	15,229
	1994	29	19,852	18,999	4,671,616	424,891	408,853	16,038

Not : Askeri Hastaneler hariçtir.

Note : Military hospitals are excluded.

YATILAN GÜN SAYISI Patient days	AMELİYAT SAYISI Number of Surgical operations			DOĞUM SAYISI Number of deliveries	BİR HASTANIN ORTALAMA KALIŞ GÜN SAYISI Average length of stay	YATAK İŞGAL ORANI (%) Bed occupancy rate (%)	KURUMLAR Establishments
	Büyük Big	Orta Middle	Küçük Small				
20,321,526	303,334	296,796	290,672	614,054	7.1	57.0	TOPLAM
20,215,507	307,748	306,102	286,295	620,278	6.9	55.5	Total
21,163,834	332,471	327,040	284,050	649,150	6.8	56.1	
21,944,970	360,983	345,525	299,513	671,535	6.9	56.9	
21,503,897	379,399	330,478	304,245	676,918	6.8	53.8	
23,346,757	414,109	352,049	302,615	704,271	6.9	57.5	
23,668,400	432,696	351,390	285,513	738,967	6.7	57.8	
24,383,767	465,289	373,131	305,407	776,542	6.5	57.4	
11,179,867	141,970	153,818	174,589	433,079	6.5	56.1	Sağlık Bakanlığı
10,745,372	139,029	156,173	175,621	425,109	6.2	53.0	Ministry of Health
11,388,866	152,124	170,496	175,090	454,616	6.0	54.8	
11,593,164	163,557	177,656	184,466	471,259	6.1	54.7	
11,002,619	161,476	159,068	168,183	450,432	6.1	50.7	
12,125,626	181,778	170,816	165,698	476,277	6.2	55.1	
12,077,228	191,085	170,014	162,469	502,646	5.9	54.4	
12,563,498	213,526	180,357	175,813	523,082	5.8	55.0	
5,260,471	80,273	84,954	68,272	126,744	7.4	69.8	Sosyal Sigortalı
5,493,670	87,667	86,666	65,241	142,314	7.1	73.4	Kurumu
5,522,161	87,706	89,076	63,761	141,231	7.1	70.0	Social Insurance
5,704,921	95,594	98,266	68,611	143,478	7.1	69.8	Organizations
5,889,472	107,758	102,519	86,032	165,307	6.9	67.6	
6,301,232	118,409	109,827	82,309	163,675	7.0	71.9	
6,182,330	121,103	104,414	71,497	169,616	6.9	71.7	
6,328,982	122,433	108,855	76,513	181,859	6.7	69.9	
2,857,780	53,902	38,786	33,374	28,554	9.8	53.3	Üniversiteler
2,905,056	52,221	42,602	30,615	23,810	10.2	50.3	Universities
3,335,218	65,259	50,004	32,220	23,819	10.4	54.6	
3,578,105	72,527	49,945	32,866	24,528	10.6	58.3	
3,568,852	77,739	49,880	35,165	26,322	10.2	56.6	
3,860,101	80,770	51,433	37,827	29,899	10.7	59.0	
4,292,891	82,192	53,992	33,524	26,106	11.2	64.5	
4,384,813	86,594	58,182	33,354	27,278	10.3	63.2	

Tablo 4.2 : (Devamı)
Table 4.2 : (Continued)

KURUMLAR Establishments	YIL Years	HASTANE	YATAK SAYISI		POLİKLİNİK SAYISI Out- Patient	YATAN HASTA SAYISI		
		SAYISI Number of hospitals	Number of beds			TOPLAM Total	Taburcu Discharged	Ölen Death
			Kadro Staff	Mevcut Existing				
Diğer Bakanlık ve	1987	20	2,974	2,456	785,340	27,973	27,523	450
Kamu Kuruluşları	1988	19	2,899	2,321	786,027	31,502	31,002	500
Other Ministries and	1989	18	2,926	2,300	783,935	28,151	27,788	363
Public Organizations	1990	18	2,926	2,148	845,700	30,590	30,260	330
	1991	17	2,991	2,270	804,799	29,464	29,127	337
	1992	16	2,977	2,032	862,270	27,952	27,592	360
	1993	15	2,877	2,279	885,252	29,753	29,301	452
	1994	13	2,779	2,436	855,739	32,607	32,095	512
Belediye Hastaneleri	1987	5	1,160	1,119	265,948	9,601	9,371	230
Municipality Hospitals	1988	5	1,160	1,213	318,466	9,024	8,758	266
	1989	5	1,160	1,175	318,662	9,946	9,785	161
	1990	5	1,160	1,175	340,253	10,304	10,126	178
	1991	5	1,160	1,106	319,088	10,547	10,398	149
	1992	5	1,160	1,079	320,621	9,870	9,721	149
	1993	5	1,160	1,078	342,243	9,973	9,792	181
	1994	5	1,160	1,097	349,469	9,947	9,769	178
Dernek ve Vakıf	1987	7	415	425	140,832	10,658	10,568	90
Hastaneleri	1988	9	653	465	163,173	13,189	13,086	103
Associations and	1989	10	621	515	168,825	14,781	14,655	126
Foundation Hospitals	1990	10	721	630	191,065	16,606	16,384	222
	1991	10	721	611	206,160	21,128	20,721	407
	1992	10	721	566	207,809	20,348	19,947	401
	1993	11	771	642	239,641	21,809	21,384	425
	1994	10	741	568	298,845	26,004	25,721	283
Yabancı ve Azınlık	1987	13	1,604	1,219	81,076	19,670	18,940	730
Hastaneleri	1988	13	1,604	1,208	91,179	20,274	19,589	685
Foreigners and Minorities	1989	13	1,604	1,117	83,578	20,041	19,399	642
	1990	12	1,554	1,176	88,337	21,172	20,559	613
	1991	11	1,494	1,165	95,224	19,421	18,872	549
	1992	11	1,494	1,165	91,125	19,491	18,934	557
	1993	11	1,494	1,165	96,839	19,898	19,338	560(*)
	1994	11	1,494	1,092	126,678	20,653	20,020	633
Özel Hastaneler	1987	96	3,188	2,755	88,235	69,426	68,290	1,136
Private Hospitals	1988	93	3,212	2,766	110,544	74,008	72,978	1,030
	1989	102	3,614	2,964	127,260	70,234	69,145	1,089
	1990	103	3,955	3,361	251,547	75,702	74,484	1,218
	1991	112	4,355	3,616	323,353	81,359	80,203	1,156
	1992	122	4,921	4,127	385,692	87,157	85,863	1,294
	1993	129	5,459	4,432	539,215	101,443	100,000	1,443
	1994	133	5,690	4,828	707,286	121,516	119,893	1,623

YATILAN GÜN SAYISI Patient days	AMELİYAT SAYISI Number of Surgical operations			DOĞUM SAYISI Number of deliveries	BİR HASTANIN ORTALAMA KALIŞ GÜN SAYISI Average length of stay	YATAK İŞGAL ORANI (%) Bed occupancy rate (%)	KURUMLAR Establishments
	Büyük Big	Orta Middle	Küçük Small				
318,248	2,544	3,346	4,664	1,010	11.3	35.5	Diğer Bakanlık ve Kamu Kuruluşlar Other Ministries and Public Organizations
348,433	3,013	4,099	4,771	992	11.0	41.1	
283,251	2,511	3,212	3,796	955	10.6	33.7	
310,395	3,053	4,214	3,704	1,369	10.1	39.6	
304,858	2,955	3,859	4,719	1,602	10.3	36.7	
287,786	3,367	3,757	4,416	1,287	10.3	38.8	
280,173	3,983	4,154	4,837	1,576	9.4	33.7	
297,091	5,047	4,763	4,433	2,045	9.1	33.4	
144,657	1,418	1,021	667	1,976	15.1	35.4	
148,782	1,272	1,045	632	2,048	16.4	33.6	
106,043	1,362	1,018	809	2,227	10.6	24.7	
182,287	1,335	1,107	847	2,264	17.6	42.5	
150,743	1,640	1,052	809	1,984	14.2	37.3	
196,396	1,379	1,044	730	1,640	19.9	49.8	
213,556	2,024	1,043	936	2,061	21.4	54.2	
185,757	1,759	1,014	696	1,987	18.6	46.3	
67,388	1,815	1,110	1,596	4,200	6.3	43.4	Dernek ve Vakıf Hastaneleri Associations and Foundation Hospitals
73,506	2,388	1,102	1,866	5,337	5.5	43.3	
71,613	2,157	824	1,667	6,138	4.8	38.3	
88,492	2,754	833	1,491	6,119	5.3	38.4	
108,283	4,441	1,027	1,610	5,351	5.1	48.5	
104,329	4,562	1,118	2,171	5,241	5.1	50.5	
114,282	5,391	1,419	2,372	5,783	5.2	48.7	
109,338	4,799	1,411	2,085	5,718	4.2	52.7	
206,995	4,457	2,983	1,983	2,986	10.5	46.5	
204,482	4,622	3,030	2,355	3,248	10.1	46.3	
185,999	4,435	2,451	1,967	3,633	9.2	45.6	
200,123	4,226	2,854	2,150	4,282	9.4	46.6	
175,449	4,344	2,367	2,022	4,378	9.0	41.2	
178,140	4,150	2,021	2,298	4,114	9.4	41.9	
187,104	4,878	2,086	2,318	3,407	9.4	44.0	
157,831	5,192	2,161	2,000	3,399	7.6	39.5	
286,120	16,955	10,778	5,527	15,505	4.1	28.5	Özel Hastaneler Private Hospitals
296,206	17,536	11,385	5,194	17,420	4.0	29.3	
270,683	16,917	9,959	4,740	16,531	3.8	25.0	
287,483	17,937	10,650	5,378	18,238	3.8	23.4	
303,621	19,046	10,706	5,705	21,542	3.7	23.0	
293,147	19,694	12,033	7,166	22,138	3.4	19.4	
320,836	22,040	14,268	7,560	27,772	3.1	19.8	
356,457	25,939	16,388	10,513	31,174	2.9	20.2	

Tablo 4.3 : Türkiye'de hastanelere yatan hastaların 150 hastalık nedenine (A LiSTESiNE) göre genel dağılımı

Table 4.3 : General distribution of in patients by the list of 150 causes (LiST A) at the all hospitals in Turkey.

Kod Code	Hastalıklar Diseases	Yıl Years	Taburcu olan ve ölenlerin toplamı Total of discharged and deaths
	Tüm hastalıklar All diseases	1987	2,851,803
		1988	2,913,527
		1989	3,107,448
		1990	3,186,336
		1991	3,135,505
		1992	3,378,324
		1993	3,496,498
		1994	3,693,238
A 1	Kolera Cholera	1987	0
		1988	0
		1989	0
		1990	0
		1991	0
		1992	0
		1993	0
		1994	0
A 2	Tifo Typhoid fever	1987	3,685
		1988	3,517
		1989	5,239
		1990	4,430
		1991	5,034
		1992	4,858
		1993	4,882
		1994	5,432
A 3	Paratifo ve diğer salmonella enfeksiyonları Paratyphoid fever and other salmonella infections	1987	3,968
		1988	3,384
		1989	4,798
		1990	3,984
		1991	4,146
		1992	3,673
		1993	4,773
		1994	4,941
A 4	Basilli ve amipli dizanteri Bacillary dysentery and amoebiasis	1987	4,167
		1988	9,293
		1989	7,273
		1990	5,108
		1991	6,258
		1992	6,861
		1993	7,385
		1994	9,302
A 5	Enteritis ve ishal ile seyreden diğer hastalıklar Enteritis and other diarrhoeal diseases	1987	88,733
		1988	81,189
		1989	88,680
		1990	89,611
		1991	83,334
		1992	83,608
		1993	85,759
		1994	103,738

Taburcu olanların sayısı Number of discharged			Ölenlerin sayısı Number of deaths			Yatılan gün sayısı Patient-days			Ortalama kalış gün sayısı Average length of stay
Toplam Total	Erkek Male	Kadın Female	Toplam Total	Erkek Male	Kadın Female	Toplam Total	Erkek Male	Kadın Female	
2,792,245	1,099,358	1,692,887	59,558	34,280	25,278	20,321,526	10,679,310	9,642,216	7.1
2,853,164	1,121,521	1,731,643	60,363	35,038	25,325	20,215,507	10,446,967	9,768,540	6.9
3,043,527	1,195,096	1,848,431	63,921	36,841	27,080	21,163,834	10,869,771	10,294,063	6.8
3,121,717	1,218,550	1,903,167	64,619	37,595	27,024	21,944,970	11,082,349	10,862,621	6.9
3,071,142	1,212,570	1,858,572	64,363	37,503	26,860	21,503,897	11,023,447	10,480,450	6.9
3,309,196	1,348,781	1,960,415	69,128	40,138	28,990	23,346,757	11,922,935	11,423,822	6.9
3,426,885	1,360,790	2,066,095	69,613	40,710	28,903	23,668,400	11,936,740	11,731,660	6.8
3,623,196	1,432,644	2,190,552	70,042	41,179	28,863	24,418,451	12,358,687	12,059,764	6.6
0	0	0	0	0	0	0	0	0	0.0
0	0	0	0	0	0	0	0	0	0.0
0	0	0	0	0	0	0	0	0	0.0
0	0	0	0	0	0	0	0	0	0.0
0	0	0	0	0	0	0	0	0	0.0
0	0	0	0	0	0	0	0	0	0.0
0	0	0	0	0	0	0	0	0	0.0
0	0	0	0	0	0	0	0	0	0.0
3,650	2,151	1,499	35	21	14	32,863	19,674	13,189	8.9
3,480	1,911	1,569	37	18	19	24,126	12,857	11,269	6.9
5,194	2,733	2,461	45	23	22	33,442	18,136	15,306	6.4
4,375	2,414	1,961	55	31	24	28,333	15,426	12,907	6.4
4,996	2,638	2,358	38	19	19	28,604	15,860	12,744	5.7
4,812	2,533	2,279	46	28	18	29,392	16,054	13,338	6.1
4,828	2,514	2,314	54	29	25	30,283	16,007	14,276	6.2
5,383	2,804	2,579	49	29	20	28,299	14,623	13,676	5.2
3,936	2,228	1,708	32	18	14	27,095	15,226	11,869	6.8
3,346	1,904	1,442	38	25	13	22,697	13,143	9,554	6.7
4,769	2,522	2,247	29	14	15	32,704	18,303	14,401	6.8
3,961	2,196	1,765	23	9	14	28,457	15,656	12,801	7.1
4,007	2,200	1,807	139	10	129	26,332	14,402	11,930	6.4
3,639	2,043	1,596	34	22	12	25,375	14,396	10,979	6.9
4,723	2,567	2,156	50	21	29	28,780	16,136	12,644	6.0
4,908	2,606	2,302	33	20	13	28,806	15,741	13,065	5.8
4,095	2,259	1,836	72	34	38	22,536	12,300	10,236	5.4
9,165	5,177	3,988	128	68	60	40,468	22,754	17,714	4.4
7,211	3,936	3,275	62	36	26	33,168	19,052	14,116	4.6
5,070	2,707	2,363	38	25	13	23,684	12,858	10,826	4.6
6,223	3,374	2,849	35	19	16	27,068	15,155	11,913	4.3
6,817	3,883	2,934	44	26	18	33,099	19,017	14,082	4.8
7,305	3,956	3,349	80	47	33	32,904	18,012	14,892	4.5
9,213	4,846	4,367	89	48	41	41,292	22,453	18,839	4.4
86,842	48,836	38,006	1,891	1,028	863	332,162	185,593	146,569	3.7
79,568	44,431	35,137	1,621	912	709	318,213	179,772	138,441	3.9
87,016	48,768	38,248	1,664	940	724	341,437	192,176	149,261	3.9
88,098	48,061	40,037	1,513	837	676	326,828	180,101	146,727	3.6
81,781	45,412	36,369	1,553	805	748	308,824	173,283	135,541	3.7
82,552	45,666	36,886	1,056	564	492	308,140	175,849	132,291	3.7
84,518	46,566	37,952	1,241	694	547	322,854	176,882	145,972	3.8
102,496	56,116	46,380	1,242	688	554	388,918	214,064	174,854	3.7

Tablo 4.3 : (Devamı)
Table 4.3 : (Continued)

Kod Code	Hastalıklar Diseases	Yıl Years	Taburcu olan ve ölenlerin toplamı Total of discharged and deaths
A 6	Solunum sistemi tüberkülozu Tuberculosis of respiratory system	1987	32,666
		1988	37,031
		1989	34,974
		1990	30,743
		1991	32,438
		1992	33,382
		1993	31,670
A 7	Menenjlerin ve merkezi sinir sisteminin tüberkülozu Tuberculosis of meninges and central nervous system	1987	1,709
		1988	1,125
		1989	1,054
		1990	1,014
		1991	1,239
		1992	1,202
		1993	1,018
A 8	Barsaklar, periton ve mezenter gangliyonu tüberkülozu Tuberculosis of intestines peritoneum and mesenteric glands	1987	570
		1988	411
		1989	500
		1990	450
		1991	350
		1992	630
		1993	466
A 9	Kemik ve eklem tüberkülozu Tuberculosis of bones and joints	1987	701
		1988	857
		1989	909
		1990	721
		1991	561
		1992	558
		1993	539
A 10	Geç etkileri dahil diğer tüberküloz şekilleri Other tuberculosis including late effects	1987	1,101
		1988	1,032
		1989	1,089
		1990	1,009
		1991	945
		1992	948
		1993	848
A 11	Veba Plague	1987	0
		1988	0
		1989	0
		1990	0
		1991	0
		1992	0
		1993	0
		1994	0

Taburcu olanların sayısı Number of discharged			Ölenlerin sayısı Number of deaths			Yatılan gün sayısı Patient-days			Ortalama kalış gün sayısı Average length of stay
Toplam Total	Erkek Male	Kadın Female	Toplam Total	Erkek Male	Kadın Female	Toplam Total	Erkek Male	Kadın Female	
31,796	24,582	7,214	870	609	261	1,216,103	928,337	287,266	37.2
36,221	27,039	9,182	810	613	197	1,280,696	950,395	330,301	34.6
34,032	25,196	8,836	942	775	167	1,265,441	947,266	318,175	36.2
29,700	22,290	7,410	1,043	820	223	1,140,694	849,663	291,031	37.1
31,540	23,354	8,186	898	688	210	1,116,593	827,786	288,807	34.4
32,410	23,790	8,620	972	787	185	1,195,781	886,326	309,455	35.8
30,851	22,476	8,375	819	676	143	1,079,524	797,973	281,551	34.1
30,253	22,875	7,378	747	626	121	943,730	697,841	245,889	30.4
1,556	853	703	153	84	69	17,338	9,110	8,228	10.1
994	569	425	131	85	46	13,455	7,648	5,807	12.0
971	562	409	83	51	32	13,321	7,967	5,354	12.6
898	525	373	116	75	41	14,263	8,728	5,535	14.1
1,151	660	491	88	47	41	15,664	9,418	6,246	12.6
1,072	638	434	130	73	57	16,122	9,617	6,505	13.4
905	512	393	113	66	47	12,963	7,398	5,565	12.7
1,291	795	496	100	57	43	18,469	11,325	7,144	13.3
550	292	258	20	9	11	5,836	3,051	2,785	10.2
379	199	180	32	10	22	4,386	2,017	2,369	10.7
484	253	231	16	9	7	5,006	2,532	2,474	10.0
437	232	205	13	9	4	5,430	2,707	2,723	12.1
341	167	174	9	4	5	5,248	2,436	2,812	15.0
623	336	287	7	4	3	7,050	3,976	3,074	11.2
448	226	222	18	11	7	4,596	2,319	2,277	9.9
571	271	300	10	4	6	5,805	2,800	3,005	10.0
680	441	239	21	13	8	16,716	10,145	6,571	23.8
844	477	367	13	5	8	17,282	9,766	7,516	20.2
899	515	384	10	6	4	18,585	10,411	8,174	20.4
712	427	285	9	6	3	11,589	6,716	4,873	16.1
551	318	233	10	7	3	11,567	5,914	5,653	20.6
552	290	262	6	5	1	8,365	4,555	3,810	15.0
533	272	261	6	3	3	11,295	5,287	6,008	21.0
588	307	281	8	2	6	8,554	4,164	4,390	14.4
1,084	644	440	17	14	3	12,728	7,348	5,380	11.6
1,006	592	414	26	13	13	14,419	7,782	6,637	14.0
1,032	614	418	57	41	16	15,958	7,766	8,192	14.7
983	551	432	26	15	11	13,557	6,400	7,157	13.4
923	514	409	22	14	8	11,786	6,065	5,721	12.5
888	507	381	60	43	17	11,560	5,984	5,576	12.2
833	493	340	15	9	6	11,884	6,363	5,521	14.0
1,114	613	501	38	21	17	16,480	8,167	8,313	14.3
0	0	0	0	0	0	0	0	0	0.0
0	0	0	0	0	0	0	0	0	0.0
0	0	0	0	0	0	0	0	0	0.0
0	0	0	0	0	0	0	0	0	0.0
0	0	0	0	0	0	0	0	0	0.0
0	0	0	0	0	0	0	0	0	0.0
0	0	0	0	0	0	0	0	0	0.0
0	0	0	0	0	0	0	0	0	0.0
0	0	0	0	0	0	0	0	0	0.0

Tablo 4.3 : (Devamı)
Table 4.3 : (Continued)

Kod Code	Hastalıklar Diseases	Yıl Years	Taburcu olan ve ölenlerin toplamı Total of discharged and deaths
A 12	Şarbon Anthrax	1987	658
		1988	388
		1989	336
		1990	277
		1991	330
		1992	402
		1993	200
A 13	Brusella - malta humması Brucellosis	1987	2,064
		1988	3,008
		1989	3,378
		1990	3,496
		1991	3,235
		1992	4,026
		1993	3,921
A 14	Lepra - Cüzzam Leprosy	1987	482
		1988	508
		1989	477
		1990	500
		1991	464
		1992	590
		1993	526
A 15	Difteri Diphtheria	1987	141
		1988	83
		1989	59
		1990	60
		1991	71
		1992	193
		1993	135
A 16	Boğmaca Whooping cough	1987	652
		1988	260
		1989	500
		1990	448
		1991	343
		1992	412
		1993	656
A 17	Streptokoksik anjin ve kızıl Streptococcal sore throat and scarlet fever	1987	1,505
		1988	1,734
		1989	1,293
		1990	1,164
		1991	1,431
		1992	1,563
		1993	1,288
		1994	1,347

Taburcu olanların sayısı Number of discharged			Ölenlerin sayısı Number of deaths			Yatılan gün sayısı Patient-days			Ortalama kalış gün sayısı Average length of stay
Toplam Total	Erkek Male	Kadın Female	Toplam Total	Erkek Male	Kadın Female	Toplam Total	Erkek Male	Kadın Female	
651	353	298	7	3	4	4,697	2,851	1,846	7.1
381	233	148	7	6	1	2,667	1,529	1,138	6.9
333	191	142	3	1	2	2,484	1,416	1,068	7.4
273	145	128	4	2	2	2,007	1,129	878	7.2
328	190	138	2	1	1	2,650	1,369	1,281	8.0
395	208	187	7	2	5	2,376	1,256	1,120	5.9
193	126	67	7	4	3	1,539	992	547	7.7
240	132	108	3	2	1	1,620	1,003	617	6.7
2,051	1,100	951	13	6	7	16,333	8,704	7,629	7.9
2,993	1,558	1,435	15	9	6	25,183	13,295	11,888	8.4
3,363	1,661	1,702	15	8	7	27,297	13,563	13,734	8.1
3,492	1,801	1,691	4	1	3	29,034	14,907	14,127	8.3
3,228	1,645	1,583	7	4	3	24,636	12,806	11,830	7.6
4,004	2,074	1,930	22	21	1	29,769	15,220	14,549	7.4
3,911	1,948	1,963	10	4	6	32,453	15,878	16,575	8.3
3,931	2,012	1,919	12	8	4	31,453	16,143	15,310	8.0
477	338	139	5	3	2	54,293	24,186	30,107	112.6
499	345	154	9	5	4	30,494	23,009	7,485	60.0
472	347	125	5	3	2	50,323	23,689	26,634	105.5
494	353	141	6	5	1	50,142	41,361	8,781	100.3
455	333	122	9	5	4	43,047	31,070	11,977	92.8
583	413	170	7	7	0	42,441	29,094	13,347	71.9
514	367	147	12	8	4	37,828	28,149	9,679	71.9
424	301	123	3	1	2	38,994	30,452	8,542	91.3
137	81	56	4	2	2	671	354	317	4.8
77	46	31	6	3	3	409	220	189	4.9
57	33	24	2	1	1	303	183	120	5.1
58	35	23	2	2	0	336	159	177	5.6
68	40	28	3	0	3	302	167	135	4.3
190	108	82	3	3	0	1,153	634	519	6.0
131	71	60	4	4	0	881	426	455	6.5
63	32	31	2	0	2	258	116	142	4.0
647	355	292	5	1	4	3,382	1,890	1,492	5.2
260	153	107	0	0	0	1,437	880	557	5.5
489	247	242	11	8	3	2,648	1,374	1,274	5.3
443	233	210	5	2	3	2,975	1,601	1,374	6.6
342	201	141	1	0	1	1,614	901	713	4.7
408	213	195	4	3	1	2,620	1,234	1,386	6.4
643	340	303	13	7	6	4,211	2,248	1,963	6.4
239	130	109	7	2	5	1,390	822	568	5.7
1,496	806	690	9	6	3	6,467	3,244	3,223	4.3
1,724	984	740	10	3	7	6,776	3,725	3,051	3.9
1,287	723	564	6	2	4	4,825	2,696	2,129	3.7
1,160	649	511	4	2	2	4,639	2,543	2,096	4.0
1,425	808	617	6	2	4	7,012	3,773	3,239	4.9
1,554	868	686	9	4	5	6,280	3,517	2,763	4.0
1,287	752	535	1	1	0	5,420	3,212	2,208	4.2
1,342	747	595	5	2	3	10,150	6,127	4,023	7.5

Tablo 4.3 : (Devamı)
Table 4.3 : (Continued)

Kod Code	Hastalıklar Diseases	Yıl Years	Taburcu olan ve ölenlerin toplamı Total of discharged and deaths
A 18	Yılancık Erysipelas	1987	768
		1988	408
		1989	487
		1990	399
		1991	329
		1992	288
		1993	402
		1994	348
A 19	Menengokoksik enfeksiyon - Bulaşıcı menenjit Meningococcal infection	1987	2,217
		1988	2,414
		1989	2,077
		1990	2,310
		1991	2,227
		1992	2,314
		1993	2,360
		1994	2,062
A 20	Tetanoz Tetanus	1987	1,083
		1988	805
		1989	703
		1990	779
		1991	588
		1992	632
		1993	466
		1994	487
A 21a	Gıda zehirlenmesi (Bakteri kaynaklı) Food poisoning	1987	7,839
		1988	8,085
		1989	8,256
		1990	7,734
		1991	7,871
		1992	7,796
		1993	7,381
		1994	7,679
A 21b	Diğer bakteri hastalıkları Other bacterial diseases	1987	4,249
		1988	3,724
		1989	5,560
		1990	5,023
		1991	4,333
		1992	4,161
		1993	4,404
		1994	5,753
A 22	Akut poliomyelit - Akut çocuk felci Acute poliomyelitis	1987	696
		1988	535
		1989	496
		1990	693
		1991	269
		1992	236
		1993	386
1994	201		

Taburcu olanların sayısı Number of discharged			Ölenlerin sayısı Number of deaths			Yatılan gün sayısı Patient-days			Ortalama kalış gün sayısı Average length of stay
Toplam Total	Erkek Male	Kadın Female	Toplam Total	Erkek Male	Kadın Female	Toplam Total	Erkek Male	Kadın Female	
739	337	402	29	17	12	4,605	1,928	2,677	6.0
400	148	252	8	5	3	2,885	1,070	1,815	7.1
478	214	264	9	3	6	2,755	1,239	1,516	5.7
388	172	216	11	7	4	2,642	1,139	1,503	6.6
316	151	165	13	7	6	2,572	1,296	1,276	7.8
286	120	166	2	1	1	2,376	992	1,384	8.3
394	172	222	8	7	1	2,998	1,375	1,623	7.5
342	146	196	6	5	1	2,452	964	1,488	7.0
1,963	1,168	795	254	143	111	15,368	9,086	6,282	6.9
2,174	1,279	895	240	124	116	15,627	8,938	6,689	6.5
1,856	1,071	785	221	115	106	16,694	9,635	7,059	8.0
2,067	1,246	821	243	144	99	17,866	10,712	7,154	7.7
1,991	1,175	816	236	142	94	17,640	10,316	7,324	7.9
2,049	1,132	917	265	155	110	19,760	11,110	8,650	8.5
2,119	1,191	928	241	140	101	22,867	12,693	10,174	9.7
1,854	1,078	776	208	115	93	15,265	8,644	6,621	7.4
872	493	379	211	115	96	6,830	3,934	2,896	6.3
617	390	227	188	105	83	6,163	3,910	2,253	7.7
539	332	207	164	105	59	6,302	4,144	2,158	9.0
639	364	275	140	90	50	5,208	3,166	2,042	6.7
416	242	174	172	83	89	3,776	2,343	1,433	6.4
524	277	247	108	65	43	4,728	2,688	2,040	7.5
366	239	127	100	62	38	3,202	1,937	1,265	6.9
401	244	157	86	55	31	3,718	2,375	1,343	7.6
7,498	3,702	3,796	341	196	145	23,240	12,070	11,170	3.0
7,745	4,188	3,557	340	198	142	23,087	12,760	10,327	2.9
7,951	4,131	3,820	305	173	132	22,820	11,993	10,827	2.8
7,437	3,754	3,683	297	156	141	23,088	11,968	11,120	3.0
7,636	4,013	3,623	235	143	92	22,683	12,006	10,677	2.9
7,536	4,015	3,521	260	116	144	23,461	12,924	10,537	3.0
7,112	3,728	3,384	269	142	127	25,545	13,741	11,804	3.5
7,471	3,883	3,588	208	114	94	24,568	12,960	11,608	3.2
3,282	1,830	1,452	967	599	368	21,025	11,859	9,166	4.9
2,762	1,509	1,253	962	571	391	21,016	11,737	9,279	5.6
4,399	2,430	1,969	1,161	687	474	26,057	14,684	11,373	4.7
3,962	2,269	1,693	1,061	609	452	30,126	17,448	12,678	6.0
3,474	1,978	1,496	859	508	351	27,111	15,603	11,508	6.3
3,459	1,993	1,466	702	414	288	28,844	16,267	12,577	6.9
3,440	1,948	1,492	964	557	407	27,420	15,495	11,925	6.2
4,842	2,792	2,050	911	505	406	37,126	20,750	16,376	6.5
677	378	299	19	12	7	7,858	4,110	3,748	11.3
519	277	242	16	7	9	3,102	1,608	1,494	5.8
490	284	206	6	3	3	3,640	2,043	1,597	7.3
680	357	323	13	9	4	4,806	2,685	2,121	6.9
269	147	122	0	0	0	2,551	1,467	1,084	9.5
214	131	83	22	7	15	3,254	1,885	1,369	13.8
382	173	209	4	2	2	2,767	1,436	1,331	7.2
197	109	88	4	3	1	1,613	844	769	8.0

Tablo 4.3 : (Devamı)
Table 4.3 : (Continued)

Kod Code	Hastalıklar Diseases	Yıl Years	Taburcu olan ve ölenlerin toplamı Total of discharged and deaths
A 23	Akut poliomyelitin geç etkileri Late effects of acute poliomyelitis	1987	825
		1988	1,160
		1989	936
		1990	731
		1991	886
		1992	906
		1993	549
		1994	899
A 24	Çiçek Smallpox	1987	0
		1988	0
		1989	0
		1990	0
		1991	0
		1992	0
		1993	0
		1994	0
A 25	Kızamık Measles	1987	623
		1988	1,425
		1989	2,791
		1990	2,999
		1991	4,735
		1992	4,892
		1993	6,977
		1994	4,898
A 26	Sarı Humma Yellow fever	1987	0
		1988	0
		1989	0
		1990	0
		1991	0
		1992	0
		1993	0
		1994	0
A 27	Virütik ansefalit Viral encephalitis	1987	1,712
		1988	1,303
		1989	1,015
		1990	1,089
		1991	1,580
		1992	1,713
		1993	1,231
		1994	1,840
A 28	Enfeksiyöz hepatit- Bulaşıcı sarılık Infectious hepatitis	1987	16,473
		1988	14,869
		1989	16,878
		1990	17,515
		1991	15,886
		1992	15,151
		1993	15,129
		1994	19,388

Taburcu olanların sayısı Number of discharged			Ölenlerin sayısı Number of deaths			Yatılan gün sayısı Patient-days			Ortalama kalış gün sayısı Average length of stay
Toplam Total	Erkek Male	Kadın Female	Toplam Total	Erkek Male	Kadın Female	Toplam Total	Erkek Male	Kadın Female	
817	338	479	8	3	5	11,364	5,845	5,519	13.8
1,154	597	557	6	5	1	17,881	9,621	8,260	15.4
934	533	401	2	1	1	15,850	9,268	6,582	16.9
730	373	357	1	1	0	11,968	5,692	6,276	16.4
882	451	431	4	3	1	10,774	5,530	5,244	12.2
905	465	440	1	0	1	11,684	6,117	5,567	12.9
547	302	245	2	2	0	8,752	4,400	4,352	15.9
897	477	420	2	2	0	11,322	5,807	5,515	12.6
0	0	0	0	0	0	0	0	0	0.0
0	0	0	0	0	0	0	0	0	0.0
0	0	0	0	0	0	0	0	0	0.0
0	0	0	0	0	0	0	0	0	0.0
0	0	0	0	0	0	0	0	0	0.0
0	0	0	0	0	0	0	0	0	0.0
0	0	0	0	0	0	0	0	0	0.0
0	0	0	0	0	0	0	0	0	0.0
615	349	266	8	5	3	4,018	2,273	1,745	6.4
1,409	811	598	16	8	8	8,016	4,512	3,504	5.6
2,753	1,596	1,157	38	21	17	12,076	6,864	5,212	4.3
2,987	1,717	1,270	12	5	7	14,147	8,365	5,782	4.7
4,675	2,570	2,105	60	29	31	23,343	12,973	10,370	4.9
4,859	2,623	2,236	33	19	14	25,074	13,756	11,318	5.1
6,909	3,739	3,170	68	35	33	35,295	18,888	16,407	5.1
4,867	2,571	2,296	31	18	13	25,519	13,787	11,732	5.2
0	0	0	0	0	0	0	0	0	0.0
0	0	0	0	0	0	0	0	0	0.0
0	0	0	0	0	0	0	0	0	0.0
0	0	0	0	0	0	0	0	0	0.0
0	0	0	0	0	0	0	0	0	0.0
0	0	0	0	0	0	0	0	0	0.0
0	0	0	0	0	0	0	0	0	0.0
0	0	0	0	0	0	0	0	0	0.0
1,548	877	671	164	92	72	12,132	7,452	4,680	7.1
1,159	711	448	144	77	67	9,584	6,067	3,517	7.4
880	537	343	135	91	44	5,898	3,606	2,292	5.8
992	564	428	97	51	46	6,681	3,832	2,849	6.1
1,467	849	618	113	60	53	11,454	6,801	4,653	7.2
1,617	793	824	96	48	48	10,143	5,911	4,232	5.9
1,120	692	428	111	56	55	8,475	4,955	3,520	6.9
1,722	1,048	674	118	66	52	12,337	6,782	5,555	6.7
16,111	9,124	6,987	362	208	154	167,350	97,340	70,010	10.2
14,573	8,029	6,544	296	190	106	143,776	81,888	61,888	3.7
16,582	9,345	7,237	296	186	110	156,352	90,697	65,655	3.3
17,231	9,849	7,382	284	180	104	164,013	95,674	68,339	3.4
15,563	8,847	6,716	323	204	119	144,296	84,440	59,856	9.1
14,830	8,492	6,338	321	188	133	141,758	83,253	58,505	9.4
14,823	8,628	6,195	306	185	121	141,828	84,530	57,298	9.4
19,059	10,967	8,092	329	198	131	163,942	94,689	69,253	8.5

Tablo 4.3 : (Devamı)
Table 4.3 : (Continued)

Kod Code	Hastalıklar Diseases	Yıl Years	Taburcu olan ve ölenlerin toplamı Total of discharged and deaths
A 29a	Kuduz Rabies	1987	6
		1988	6
		1989	10
		1990	6
		1991	7
		1992	5
		1993	4
		1994	1
A 29b	Trahom Trachome	1987	75
		1988	156
		1989	54
		1990	53
		1991	63
		1992	82
		1993	186
		1994	179
A 29c	Diğer virüs hastalıkları Other viral diseases	1987	4,507
		1988	3,805
		1989	4,087
		1990	3,226
		1991	3,596
		1992	3,304
		1993	3,863
		1994	5,328
A 30	Tifus ve diğer riketsia hastalıkları Typhus and other rickettsioses	1987	60
		1988	95
		1989	120
		1990	198
		1991	97
		1992	412
		1993	122
		1994	27
A 31	Sıtma Malaria	1987	519
		1988	357
		1989	315
		1990	278
		1991	260
		1992	280
		1993	377
		1994	477
A 32	Tripanazoma Trypanosomiasis	1987	42
		1988	54
		1989	48
		1990	46
		1991	37
		1992	78
		1993	76
		1994	45

Taburcu olanların sayısı Number of discharged			Ölenlerin sayısı Number of deaths			Yatılan gün sayısı Patient-days			Ortalama kalış gün sayısı Average length of stay
Toplam Total	Erkek Male	Kadın Female	Toplam Total	Erkek Male	Kadın Female	Toplam Total	Erkek Male	Kadın Female	
0	0	0	6	5	1	38	31	7	6.3
0	0	0	6	6	0	54	54	0	9.0
0	0	0	10	8	2	79	67	12	7.9
0	0	0	6	5	1	19	18	1	3.2
0	0	0	7	4	3	53	17	36	7.6
0	0	0	5	5	0	45	45	0	9.0
0	0	0	4	3	1	26	19	7	6.5
0	0	0	1	1	0	5	5	0	5.0
75	38	37	0	0	0	352	177	175	4.7
156	91	65	0	0	0	910	559	351	5.8
54	31	23	0	0	0	202	125	77	3.7
53	34	19	0	0	0	355	174	181	6.7
63	32	31	0	0	0	278	168	110	4.4
82	50	32	0	0	0	459	294	165	5.6
186	112	74	0	0	0	1,616	937	679	8.7
179	103	76	0	0	0	1,023	533	490	5.7
4,449	2,659	1,790	58	32	26	22,965	14,002	8,963	5.1
3,753	2,339	1,414	52	34	18	19,135	11,828	7,307	5.0
4,049	2,353	1,696	38	30	8	21,282	12,180	9,102	5.2
3,177	1,842	1,335	49	26	23	20,468	11,694	8,774	6.3
3,540	2,196	1,344	56	37	19	21,242	13,282	7,960	5.9
3,240	2,021	1,219	64	48	16	20,862	12,912	7,950	6.3
3,800	2,130	1,670	63	39	24	27,637	15,648	11,989	7.2
5,194	3,043	2,151	134	79	55	36,939	21,274	15,665	6.9
59	36	23	1	0	1	385	262	123	6.4
92	60	32	3	3	0	614	426	188	6.5
117	70	47	3	2	1	857	384	473	7.1
197	99	98	1	1	0	935	587	348	4.7
96	54	42	1	1	0	484	276	208	5.0
407	207	200	5	4	1	2,914	1,485	1,429	7.1
121	64	57	1	0	1	860	493	367	7.0
27	17	10	0	0	0	167	119	48	6.2
519	320	199	0	0	0	2,187	1,419	768	4.2
357	240	117	0	0	0	1,812	1,169	643	5.1
315	225	90	0	0	0	1,565	1,166	399	5.0
278	196	82	0	0	0	1,490	1,141	349	5.4
260	179	81	0	0	0	1,424	1,021	403	5.5
280	186	94	0	0	0	1,716	1,153	563	6.1
377	272	105	0	0	0	2,148	1,489	659	5.7
477	313	164	0	0	0	2,446	1,627	819	5.1
39	21	18	3	1	2	370	181	189	8.8
53	31	22	1	1	0	516	318	198	9.6
48	21	27	0	0	0	418	184	234	8.7
46	22	24	0	0	0	279	185	94	6.1
35	20	15	2	2	0	356	202	154	9.6
77	28	49	1	0	1	406	153	253	5.2
76	35	41	0	0	0	632	375	257	8.3
42	21	21	3	1	2	645	227	418	14.3

Tablo 4.3 : (Devamı)
Table 4.3 : (Continued)

Kod Code	Hastalıklar Diseases	Yıl Years	Taburcu olan ve ölenlerin toplamı Total of discharged and deaths
A 33	Hummai racia- Relapsing fever Febris recurrens	1987	0
		1988	0
		1989	0
		1990	0
		1991	0
		1992	0
		1993	0
		1994	0
A 34	Doğuştan gelme frengi Congenital syphilis	1987	151
		1988	112
		1989	144
		1990	69
		1991	573
		1992	24
		1993	16
		1994	21
A 35	Erken frengi, semptomatik Early syphilis symptomatic	1987	105
		1988	120
		1989	98
		1990	86
		1991	66
		1992	83
		1993	46
		1994	127
A 36	Merkezi sinir sistemi frengisi Syphilis of central nervous system	1987	130
		1988	145
		1989	155
		1990	55
		1991	121
		1992	274
		1993	196
		1994	584
A 37	Frenginin diğer şekilleri Other syphilis	1987	131
		1988	115
		1989	155
		1990	197
		1991	170
		1992	346
		1993	303
		1994	505
A 38	Gonokok enfeksiyonları Gonoccal infections	1987	983
		1988	709
		1989	344
		1990	253
		1991	127
		1992	310
		1993	356
		1994	347

Taburcu olanların sayısı Number of discharged			Ölenlerin sayısı Number of deaths			Yatılan gün sayısı Patient-days			Ortalama kalış gün sayısı Average length of stay
Toplam Total	Erkek Male	Kadın Female	Toplam Total	Erkek Male	Kadın Female	Toplam Total	Erkek Male	Kadın Female	
0	0	0	0	0	0	0	0	0	0.0
0	0	0	0	0	0	0	0	0	0.0
0	0	0	0	0	0	0	0	0	0.0
0	0	0	0	0	0	0	0	0	0.0
0	0	0	0	0	0	0	0	0	0.0
0	0	0	0	0	0	0	0	0	0.0
0	0	0	0	0	0	0	0	0	0.0
0	0	0	0	0	0	0	0	0	0.0
149	85	64	2	1	1	1,112	554	558	7.4
112	61	51	0	0	0	741	388	353	6.6
144	69	75	0	0	0	963	461	502	6.7
65	46	19	4	4	0	432	320	112	6.3
573	15	558	0	0	0	1,264	100	1,164	2.2
23	17	6	1	1	0	140	89	51	5.8
16	5	11	0	0	0	189	144	45	11.8
20	9	11	1	1	0	129	43	86	6.1
105	72	33	0	0	0	960	625	335	9.1
119	63	56	1	1	0	977	467	510	8.1
98	47	51	0	0	0	643	313	330	6.6
86	50	36	0	0	0	742	438	304	8.6
64	45	19	2	2	0	591	499	92	9.0
81	37	44	2	1	1	743	462	281	9.0
44	21	23	2	0	2	460	261	199	10.0
126	67	59	1	0	1	1,263	638	625	9.9
130	70	60	0	0	0	891	583	308	6.9
143	80	63	2	2	0	1,001	543	458	6.9
151	80	71	4	2	2	1,229	667	562	7.9
55	34	21	0	0	0	459	196	263	8.3
121	71	50	0	0	0	848	520	328	7.0
274	137	137	0	0	0	1,936	901	1,035	7.1
193	123	70	3	1	2	1,317	852	465	6.7
558	301	257	26	13	13	2,905	1,298	1,607	5.0
131	80	51	0	0	0	1,791	1,112	679	13.7
115	83	32	0	0	0	1,322	1,045	277	11.5
153	91	62	2	1	1	1,486	879	607	9.6
196	126	70	1	1	0	1,849	1,232	617	9.4
170	87	83	0	0	0	1,343	711	632	7.9
346	160	186	0	0	0	2,647	1,341	1,306	7.7
303	155	148	0	0	0	2,489	1,348	1,141	8.2
505	223	282	0	0	0	3,687	1,972	1,715	7.3
969	82	887	14	6	8	4,923	575	4,348	5.0
697	63	634	12	9	3	3,196	568	2,628	4.5
343	63	280	1	0	1	1,661	413	1,248	4.8
247	62	185	6	4	2	1,474	485	989	5.8
126	41	85	1	1	0	968	431	537	7.6
308	77	231	2	1	1	1,735	625	1,110	5.6
354	140	214	2	2	0	2,122	1,040	1,082	6.0
346	114	232	1	1	0	2,082	848	1,234	6.0

Tablo 4.3 : (Devamı)
Table 4.3 : (Continued)

Kod Code	Hastalıklar Diseases	Yıl Years	Taburcu olan ve ölenlerin toplamı Total of discharged and deaths
A 39	Bilharziyazis - Sistosomiazis Scihtosomiasis	1987	273
		1988	303
		1989	202
		1990	38
		1991	55
		1992	93
		1993	146
		1994	245
A 40	Hidatik (Ekinokok,kist,tümör kaynaklı) Hydatidosis	1987	2,998
		1988	2,480
		1989	2,381
		1990	2,996
		1991	3,010
		1992	2,814
		1993	2,339
		1994	2,738
A 41	Filaria enfeksiyonu - Fil hastalığı Filarial infection	1987	101
		1988	70
		1989	446
		1990	144
		1991	115
		1992	97
		1993	254
		1994	62
A 42	Kancalı kurt - Ankilostoma Anchylostomiosis	1987	302
		1988	184
		1989	437
		1990	381
		1991	231
		1992	355
		1993	976
		1994	686
A 43	Trematod, cestod, trişinler ve diğer barsak enfestasyonları Other herminthiasis	1987	2,050
		1988	1,941
		1989	1,562
		1990	1,389
		1991	1,605
		1992	1,450
		1993	859
		1994	859
A 44	Bütün diğer enfestasyonlar ve parazit hastalıkları All other infective and parasitic diseases	1987	3,451
		1988	3,989
		1989	4,089
		1990	4,452
		1991	3,690
		1992	4,185
		1993	3,980
		1994	4,529

Taburcu olanların sayısı Number of discharged			Ölenlerin sayısı Number of deaths			Yatılan gün sayısı Patient-days			Ortalama kalış gün sayısı Average length of stay
Toplam Total	Erkek Male	Kadın Female	Toplam Total	Erkek Male	Kadın Female	Toplam Total	Erkek Male	Kadın Female	
268	116	152	5	1	4	2,287	1,006	1,281	8.4
302	151	151	1	1	0	2,441	1,165	1,276	8.1
198	89	109	4	4	0	2,788	1,079	1,709	13.8
38	17	21	0	0	0	409	222	187	10.8
52	28	24	3	1	2	368	162	206	6.7
93	59	34	0	0	0	800	468	332	8.6
145	105	40	1	0	1	974	662	312	6.7
243	125	118	2	2	0	1,758	958	800	7.2
2,958	1,067	1,891	40	25	15	67,185	30,097	37,088	22.4
2,448	1,204	1,244	32	16	16	43,327	20,951	22,376	17.5
2,347	1,062	1,285	34	15	19	45,601	21,269	24,332	19.2
2,943	1,301	1,642	53	18	35	46,121	20,034	26,087	15.4
2,826	1,244	1,582	184	166	18	49,602	22,456	27,146	16.5
2,782	1,217	1,565	32	12	20	43,635	19,131	24,504	15.5
2,295	971	1,324	44	22	22	38,364	16,612	21,752	16.4
2,704	1,211	1,493	34	17	17	39,749	17,951	21,798	14.5
101	65	36	0	0	0	663	411	252	6.6
70	39	31	0	0	0	1,201	836	365	17.2
446	254	192	0	0	0	7,168	3,789	3,379	16.1
140	64	76	4	2	2	2,276	1,046	1,230	15.8
112	56	56	3	3	0	1,891	967	924	16.4
97	53	44	0	0	0	1,176	631	545	12.1
249	140	109	5	3	2	2,320	1,322	998	9.1
61	26	35	1	0	1	834	380	454	13.5
302	173	129	0	0	0	2,257	1,175	1,082	7.5
184	89	95	0	0	0	1,300	659	641	7.1
437	256	181	0	0	0	3,256	1,958	1,298	7.5
377	232	145	4	3	1	2,849	1,671	1,178	7.5
230	119	111	1	0	1	1,563	776	787	6.8
352	231	121	3	2	1	1,620	950	670	4.6
972	658	314	4	3	1	4,156	2,377	1,779	4.3
686	370	316	0	0	0	4,572	2,768	1,804	6.7
2,050	1,151	899	0	0	0	11,807	6,514	5,293	5.8
1,893	1,070	823	48	35	13	11,629	6,754	4,875	6.0
1,514	850	664	48	22	26	11,864	6,540	5,324	7.6
1,374	784	590	15	7	8	10,192	5,998	4,194	7.3
1,583	924	659	22	14	8	10,308	5,903	4,405	6.4
1,437	816	621	13	7	6	10,473	5,700	4,773	7.2
857	446	411	2	0	2	7,032	3,883	3,149	8.2
824	449	375	35	32	3	6,224	3,398	2,826	7.2
3,224	1,823	1,401	227	139	88	29,637	17,493	12,144	8.6
3,848	1,793	2,055	141	77	64	27,662	15,361	12,301	6.9
3,917	2,196	1,721	172	96	76	32,065	18,309	13,756	7.8
4,299	2,297	2,002	153	86	67	31,127	17,319	13,808	7.0
3,507	1,950	1,557	183	100	83	30,487	16,249	14,238	8.3
4,032	1,897	2,135	153	80	73	32,835	16,915	15,920	7.8
3,753	1,929	1,824	227	134	93	34,948	19,257	15,691	8.8
4,373	2,232	2,141	156	96	60	36,490	19,611	16,879	8.1

Tablo 4.3 : (Devamı)
Table 4.3 : (Continued)

Kod Code	Hastalıklar Diseases	Yıl Years	Taburcu olan ve ölenlerin toplamı Total of discharged and deaths
A 45	Ağız boşluğu ve yutak-farenks habis urları Malignant neoplasm of buccal cavity and pharynx	1987	2,155
		1988	1,928
		1989	2,320
		1990	2,226
		1991	2,118
		1992	2,566
		1993	2,550
A 46	Yemek borusu - Özefagusun habis uru Malignant neoplasm of oesophagus	1987	1,388
		1988	1,400
		1989	1,689
		1990	1,613
		1991	1,627
		1992	1,910
		1993	2,176
A 47	Midenin habis uru Malignant neoplasm of stomach	1987	4,681
		1988	4,901
		1989	4,510
		1990	5,420
		1991	5,622
		1992	6,398
		1993	6,525
A 48	Rektum hariç barsağın habis uru Malignant neoplasm of intestine except rectum	1987	2,142
		1988	2,330
		1989	3,143
		1990	2,732
		1991	3,087
		1992	3,601
		1993	3,094
A 49	Rektum ve rekto-sigmoid birleşme yeri habis urları Malignant neoplasm of rectum and recto-sigmoid junction	1987	2,454
		1988	2,627
		1989	2,626
		1990	2,767
		1991	2,976
		1992	3,536
		1993	3,446
A 50	Gırtlak- Larenks habis uru Malignant neoplasm of larynx	1987	3,366
		1988	3,403
		1989	3,671
		1990	3,554
		1991	3,848
		1992	4,185
		1993	4,421
		1994	4,357

Taburcu olanların sayısı Number of discharged			Ölenlerin sayısı Number of deaths			Yatılan gün sayısı Patient-days			Ortalama kalış gün sayısı Average length of stay
Toplam Total	Erkek Male	Kadın Female	Toplam Total	Erkek Male	Kadın Female	Toplam Total	Erkek Male	Kadın Female	
2,104	1,502	602	51	38	13	26,106	19,614	6,492	12.1
1,892	1,418	474	36	26	10	20,623	15,541	5,082	10.7
2,265	1,591	674	55	38	17	29,356	20,323	9,033	12.7
2,175	1,473	702	51	36	15	28,456	19,982	8,474	12.8
2,078	1,414	664	40	28	12	27,195	18,817	8,378	12.8
2,520	1,639	881	46	33	13	31,718	20,712	11,006	12.4
2,498	1,561	937	52	33	19	30,126	19,447	10,679	11.8
2,758	1,729	1,029	113	69	44	30,398	19,697	10,701	10.6
1,287	851	436	101	75	26	15,187	10,599	4,588	10.9
1,287	834	453	113	76	37	16,058	10,745	5,313	11.5
1,527	1,032	495	162	77	85	19,903	13,255	6,648	11.8
1,523	1,031	492	90	55	35	18,853	12,518	6,335	11.7
1,539	1,043	496	88	62	26	19,766	13,114	6,652	12.1
1,804	1,180	624	106	76	30	22,626	14,238	8,388	11.8
2,067	1,343	724	109	71	38	26,996	17,564	9,432	12.4
1,910	1,139	771	115	63	52	22,836	14,190	8,646	11.3
4,298	2,838	1,460	383	271	112	50,034	32,471	17,563	10.7
4,558	2,937	1,621	343	222	121	48,252	30,882	17,370	9.8
4,164	2,685	1,479	346	245	101	49,492	32,030	17,462	11.0
5,067	3,208	1,859	353	231	122	55,429	36,211	19,218	10.2
5,293	3,415	1,878	329	213	116	56,569	37,019	19,550	10.1
5,987	3,858	2,129	411	272	139	64,580	41,587	22,993	10.1
6,142	3,801	2,341	383	247	136	69,299	42,818	26,481	10.6
7,652	4,729	2,923	427	294	133	91,608	55,555	36,053	11.3
1,977	1,196	781	165	97	68	24,434	15,147	9,287	11.4
2,152	1,241	911	178	127	51	25,925	15,705	10,220	11.1
2,953	1,749	1,204	190	112	78	36,894	21,201	15,693	11.7
2,583	1,580	1,003	149	89	60	32,380	19,751	12,629	11.9
2,897	1,703	1,194	190	114	76	37,208	21,673	15,535	12.1
3,417	2,092	1,325	184	124	60	38,387	22,157	16,230	10.7
2,911	1,641	1,270	183	117	66	37,306	21,196	16,110	12.1
3,445	1,985	1,460	195	122	73	39,799	22,757	17,042	10.9
2,375	1,538	837	79	47	32	24,818	15,866	8,952	10.1
2,541	1,528	1,013	86	68	18	29,819	18,056	11,763	11.4
2,523	1,550	973	103	62	41	29,266	17,460	11,806	11.1
2,696	1,595	1,101	71	44	27	31,458	18,477	12,981	11.4
2,849	1,704	1,145	127	65	62	33,378	19,955	13,423	11.2
3,412	2,097	1,315	124	76	48	38,008	23,131	14,877	10.7
3,334	2,086	1,248	112	71	41	39,364	23,864	15,500	11.4
3,999	2,317	1,682	148	86	62	44,510	26,067	18,443	10.7
3,288	2,751	537	78	72	6	51,043	45,274	5,769	15.2
3,329	2,758	571	74	66	8	50,187	44,302	5,885	14.7
3,494	2,864	630	177	105	72	53,629	44,633	8,996	14.6
3,456	2,883	573	98	87	11	51,919	44,887	7,032	14.6
3,749	2,952	797	99	81	18	55,077	46,298	8,779	14.3
4,096	3,294	802	0	78	11	61,151	51,775	9,376	14.6
4,248	3,439	809	173	136	37	61,189	49,715	11,474	13.8
4,192	3,318	874	165	129	36	64,914	53,150	11,764	14.9

Tablo 4.3 : (Devamı)
Table 4.3 : (Continued)

Kod Code	Hastalıklar Diseases	Yıl Years	Taburcu olan ve ölenlerin toplamı Total of discharged and deaths
A 51	Nefes borusu-trakea-bronşlar ve akciğerlerin habis ırları Malignant neoplasm of trachea bronchus and lung	1987	10,311
		1988	11,639
		1989	12,036
		1990	13,352
		1991	14,263
		1992	16,913
		1993	18,992
A 52	Kemiğin habis uru Malignant neoplasm of bone	1987	1,088
		1988	1,156
		1989	1,272
		1990	1,957
		1991	1,897
		1992	1,902
		1993	1,656
A 53	Derinin habis uru Malignant neoplasm of skin	1987	1,833
		1988	1,941
		1989	1,912
		1990	2,003
		1991	1,903
		1992	2,140
		1993	2,291
A 54	Memenin habis uru Malignant neoplasm of breast	1987	4,344
		1988	3,952
		1989	4,383
		1990	4,906
		1991	5,014
		1992	5,801
		1993	6,180
A 55	Uterus boynu-cervix uteri- habis uru Malignant neoplasm of cervix uteri	1987	1,578
		1988	1,765
		1989	1,863
		1990	2,382
		1991	2,265
		1992	2,471
		1993	2,416
A 56	Uterusun diğ er habis ırları Other malignant neoplasms of uterus	1987	3,450
		1988	4,021
		1989	4,291
		1990	3,665
		1991	3,472
		1992	3,616
		1993	3,921
1994	4,676		

Taburcu olanların sayısı Number of discharged			Ölenlerin sayısı Number of deaths			Yatılan gün sayısı Patient-days			Ortalama kalış gün sayısı Average length of stay
Toplam Total	Erkek Male	Kadın Female	Toplam Total	Erkek Male	Kadın Female	Toplam Total	Erkek Male	Kadın Female	
9,709	8,121	1,588	602	491	111	177,026	151,673	25,353	17.2
11,028	9,439	1,589	611	487	124	190,841	167,146	23,695	16.4
11,324	9,696	1,628	712	567	145	222,949	193,963	28,986	18.5
12,597	10,665	1,932	755	616	139	209,233	182,848	26,385	15.7
13,511	11,393	2,118	752	625	127	201,991	176,064	25,927	14.2
15,977	13,563	2,414	936	724	212	243,058	210,029	33,029	14.4
17,800	15,053	2,747	1,192	1,015	177	292,562	247,489	45,073	15.4
18,442	15,319	3,123	1,119	894	225	290,677	240,164	50,513	14.9
1,066	677	389	22	13	9	15,146	9,640	5,506	13.9
1,125	766	359	31	20	11	15,266	9,941	5,325	13.2
1,248	767	481	24	13	11	18,462	11,914	6,548	14.5
1,911	1,103	808	46	35	11	19,809	11,619	8,190	10.1
1,872	1,075	797	25	17	8	20,777	13,403	7,374	11.0
1,877	1,063	814	25	19	6	20,912	12,008	8,904	11.0
1,626	924	702	30	22	8	18,095	10,808	7,287	10.9
2,088	1,171	917	69	45	24	23,888	13,674	10,214	11.1
1,828	1,063	765	5	3	2	22,882	13,741	9,141	12.5
1,922	1,116	806	19	14	5	22,704	13,696	9,008	11.7
1,897	1,082	815	15	12	3	22,706	13,108	9,598	11.9
1,986	1,129	857	17	12	5	23,070	13,077	9,993	11.5
1,886	1,169	717	17	11	6	20,054	12,273	7,781	10.5
2,116	1,255	861	24	10	14	25,737	16,139	9,598	12.0
2,263	1,241	1,022	28	15	13	23,481	13,721	9,760	10.2
2,615	1,463	1,152	27	17	10	29,233	16,515	12,718	11.1
4,265	171	4,094	79	2	77	49,888	1,730	48,158	11.5
3,842	229	3,613	110	7	103	49,622	3,053	46,569	12.6
4,271	178	4,093	112	2	110	53,504	1,847	51,657	12.2
4,782	219	4,563	124	7	117	61,641	2,170	59,471	12.6
4,908	231	4,677	106	7	99	56,536	2,236	54,300	11.3
5,678	247	5,431	123	6	117	63,229	2,179	61,050	10.9
6,052	186	5,866	128	9	119	65,324	2,024	63,300	10.6
6,694	252	6,442	162	13	149	73,331	2,592	70,739	10.7
1,542	0	1,542	36	0	36	19,114	0	19,114	12.1
1,745	0	1,745	20	0	20	19,150	0	19,150	10.8
1,838	0	1,838	25	0	25	20,502	0	20,502	11.0
2,355	0	2,355	27	0	27	20,525	0	20,525	8.6
2,233	0	2,233	32	0	32	18,969	0	18,969	8.4
2,450	0	2,450	21	0	21	19,452	0	19,452	7.9
2,378	0	2,378	38	0	38	19,897	0	19,897	8.2
2,574	0	2,574	23	0	23	21,159	0	21,159	8.1
3,383	0	3,383	67	0	67	35,747	0	35,747	10.4
3,995	0	3,995	26	0	26	36,412	0	36,412	9.1
4,226	0	4,226	65	0	65	36,061	0	36,061	8.4
3,626	0	3,626	39	0	39	30,702	0	30,702	8.4
3,442	0	3,442	30	0	30	27,330	0	27,330	7.9
3,589	0	3,589	27	0	27	29,322	0	29,322	8.1
3,900	0	3,900	21	0	21	30,150	0	30,150	7.7
4,650	0	4,650	26	0	26	34,459	0	34,459	7.4

Tablo 4.3 : (Devamı)
Table 4.3 : (Continued)

Kod Code	Hastalıklar Diseases	Yıl Years	Taburcu olan ve ölenlerin toplamı Total of discharged and deaths
A 57	Prostatın habis uru Malignant neoplasm of prostate	1987	1,944
		1988	2,068
		1989	2,408
		1990	2,197
		1991	2,626
		1992	2,795
		1993	3,300
A 58	Bütün diğer belirtilmeyen yerlerdeki habis urlar Malignant neoplasms of other and unspecified sites	1987	14,208
		1988	16,021
		1989	14,642
		1990	18,013
		1991	17,676
		1992	20,702
		1993	20,713
A 59	Lösemi Leukaemia	1987	4,367
		1988	4,039
		1989	4,369
		1990	4,811
		1991	4,762
		1992	5,840
		1993	5,642
A 60	Lenfatik ve kan yapıcı dokunun diğer habis urları Other neoplasms of lymphatic and haemotopoietic tissue	1987	4,346
		1988	4,543
		1989	4,154
		1990	5,649
		1991	5,551
		1992	6,885
		1993	5,857
A 61	Selim urlar ve tabiatı belirtilmeyen urlar* Benign neoplasms and of unspecified nature	1987	29,050
		1988	29,742
		1989	31,876
		1990	37,462
		1991	35,407
		1992	40,271
		1993	41,477
A 62	Toksik olmayan guatr Non_toxic goitre	1987	21,653
		1988	21,039
		1989	21,899
		1990	22,394
		1991	20,619
		1992	27,532
		1993	22,718
1994	23,685		

Taburcu olanların sayısı Number of discharged			Ölenlerin sayısı Number of deaths			Yatılan gün sayısı Patient-days			Ortalama kalış gün sayısı Average length of stay
Toplam Total	Erkek Male	Kadın Female	Toplam Total	Erkek Male	Kadın Female	Toplam Total	Erkek Male	Kadın Female	
1,878	1,878	0	66	66	0	20,331	20,331	0	10.5
2,020	2,020	0	48	48	0	22,423	22,423	0	10.8
2,353	2,353	0	55	55	0	25,733	25,733	0	10.7
2,145	2,145	0	52	52	0	21,793	21,793	0	9.9
2,556	2,556	0	70	70	0	27,042	27,042	0	10.3
2,716	2,716	0	79	79	0	28,257	28,257	0	10.1
3,183	3,183	0	117	117	0	30,932	30,932	0	9.4
3,468	3,468	0	104	104	0	40,517	40,517	0	11.3
13,433	7,083	6,350	775	472	303	163,156	90,716	72,440	11.5
15,236	8,314	6,922	785	474	311	200,261	110,460	89,801	12.5
13,866	7,383	6,483	776	461	315	176,154	95,414	80,740	12.0
16,972	9,089	7,883	1,041	658	383	204,060	117,101	86,959	11.3
16,623	9,359	7,264	1,053	623	430	202,433	119,234	83,199	11.5
19,710	11,039	8,671	992	594	398	215,150	127,082	88,068	10.4
19,629	10,713	8,916	1,084	645	439	263,305	146,869	116,436	12.7
24,843	13,255	11,588	1,344	783	561	288,786	160,443	128,343	11.0
3,879	2,218	1,661	488	279	209	49,396	30,285	19,111	11.3
3,525	2,049	1,476	514	314	200	48,865	30,263	18,602	12.1
3,860	2,188	1,672	509	307	202	50,738	29,254	21,484	11.6
4,152	2,418	1,734	659	393	266	68,634	39,449	29,185	14.3
4,187	2,443	1,744	575	327	248	72,974	40,354	32,620	15.3
5,232	2,907	2,325	608	326	282	77,369	43,024	34,345	13.2
4,960	2,814	2,146	682	400	282	78,928	45,081	33,847	14.0
5,756	3,144	2,612	641	390	251	103,040	55,383	47,657	16.1
4,079	2,241	1,838	267	162	105	55,568	31,446	24,122	12.8
4,196	2,411	1,785	347	208	139	57,326	33,680	23,646	12.6
3,879	2,270	1,609	275	169	106	64,383	36,483	27,900	15.5
5,332	2,831	2,501	317	218	99	83,106	43,078	40,028	14.7
5,235	2,974	2,261	316	210	106	78,127	44,921	33,206	14.1
6,498	3,631	2,867	387	255	132	77,135	45,001	32,134	11.2
5,530	3,133	2,397	327	207	120	77,763	44,279	33,484	13.3
7,014	4,096	2,918	356	232	124	79,421	45,335	34,086	10.8
28,714	6,683	22,031	336	163	173	273,380	64,640	208,740	9.4
29,502	6,962	22,540	240	134	106	257,192	66,277	190,915	8.6
31,561	8,025	23,536	315	184	131	289,256	77,562	211,694	9.1
37,138	9,208	27,930	324	179	145	323,723	81,173	242,550	8.6
34,996	8,825	26,171	411	195	216	312,453	85,092	227,361	8.8
39,939	10,857	29,082	332	217	115	349,255	104,187	245,068	8.7
41,109	10,382	30,727	368	217	151	405,796	101,414	304,382	9.8
40,543	11,128	29,415	387	220	167	358,299	103,173	255,126	8.8
21,602	4,560	17,042	51	15	36	168,461	36,667	131,794	7.8
21,011	4,397	16,614	28	10	18	167,421	35,597	131,824	8.0
21,868	4,755	17,113	31	12	19	171,309	37,283	134,026	7.8
22,364	4,645	17,719	30	15	15	171,495	36,443	135,052	7.7
20,592	4,269	16,323	27	11	16	160,835	35,371	125,464	7.8
27,480	9,986	17,494	52	35	17	172,123	35,538	136,585	6.3
22,682	4,902	17,780	36	15	21	180,321	40,148	140,173	7.9
23,628	5,053	18,575	57	26	31	177,095	39,679	137,416	7.5

Tablo 4.3 : (Devamı)
Table 4.3 : (Continued)

Kod Code	Hastalıklar Diseases	Yıl Years	Taburcu olan ve ölenlerin toplamı Total of discharged and deaths
A 63	Guatrlı yada guatsız tirotoksikoz Thyrotoxicosis with or without goitre	1987	6,589
		1988	6,040
		1989	6,484
		1990	6,525
		1991	6,687
		1992	8,368
		1993	7,105
		1994	7,506
A 64	Şekerli diyabet - diabetes mellitus Diabetes mellitus	1987	27,302
		1988	32,418
		1989	34,092
		1990	37,097
		1991	38,273
		1992	40,223
		1993	44,398
		1994	47,840
A 65	Vitaminsizlikler ve diğer beslenme yetersizlikleri Avitaminoses and other nutr.deficiency	1987	5,567
		1988	5,858
		1989	6,946
		1990	6,583
		1991	6,196
		1992	5,893
		1993	5,881
		1994	6,264
A 66	İç salgı bezleri ve metabolizmanın diğer hastalıkları Other endocrine and metabolic diseases	1987	4,607
		1988	3,804
		1989	4,968
		1990	5,456
		1991	4,887
		1992	4,960
		1993	5,044
		1994	5,921
A 67	Anemiler Anaemias	1987	18,383
		1988	18,290
		1989	19,771
		1990	19,431
		1991	20,365
		1992	24,540
		1993	26,778
		1994	27,426
A 68	Kan ve kan yapıcı organların diğer hastalıkları Other diseases of blood and blood-forming organs	1987	5,692
		1988	6,799
		1989	8,291
		1990	8,118
		1991	7,598
		1992	8,622
		1993	8,507
		1994	9,597

Taburcu olanların sayısı Number of discharged			Ölenlerin sayısı Number of deaths			Yatılan gün sayısı Patient-days			Ortalama kalış gün sayısı Average length of stay
Toplam Total	Erkek Male	Kadın Female	Toplam Total	Erkek Male	Kadın Female	Toplam Total	Erkek Male	Kadın Female	
6,551	1,812	4,739	38	18	20	52,761	14,150	38,611	8.0
6,010	1,576	4,434	30	18	12	50,215	13,224	36,991	8.3
6,434	1,943	4,491	50	18	32	55,793	17,572	38,221	8.6
6,492	2,068	4,424	33	13	20	57,784	18,441	39,343	8.9
6,636	2,242	4,394	51	21	30	55,638	17,815	37,823	8.3
8,287	2,859	5,428	81	39	42	69,337	23,866	45,471	8.3
7,056	2,267	4,789	49	19	30	57,476	18,908	38,568	8.1
7,475	2,343	5,132	31	16	15	59,039	19,622	39,417	7.9
26,240	11,850	14,390	1,062	529	533	252,684	115,084	137,600	9.3
31,458	13,963	17,495	960	486	474	293,650	132,472	161,178	9.1
32,868	14,364	18,504	1,224	579	645	289,746	130,999	158,747	8.5
35,821	15,250	20,571	1,276	656	620	333,117	144,560	188,557	9.0
37,078	16,241	20,837	1,195	589	606	400,591	209,708	190,883	10.5
39,124	16,779	22,345	1,099	520	579	345,769	147,686	198,083	8.6
43,203	18,796	24,407	1,195	592	603	369,191	160,873	208,318	8.3
46,625	20,233	26,392	1,215	603	612	401,300	176,564	224,736	8.4
5,323	2,772	2,551	244	135	109	40,803	21,445	19,358	7.3
5,608	3,022	2,586	250	140	110	50,561	31,914	18,647	8.6
6,769	3,614	3,155	177	107	70	44,753	24,139	20,614	6.4
6,420	3,324	3,096	163	85	78	47,045	24,801	22,244	7.1
6,015	3,142	2,873	181	97	84	42,736	22,156	20,580	6.9
5,734	3,079	2,655	159	92	67	41,400	22,487	18,913	7.0
5,772	3,061	2,711	109	69	40	43,681	22,936	20,745	7.4
6,128	3,222	2,906	136	77	59	46,948	25,191	21,757	7.5
4,488	2,204	2,284	119	67	52	42,292	21,562	20,730	9.2
3,709	1,750	1,959	95	53	42	41,255	20,507	20,748	10.8
4,885	2,349	2,536	83	49	34	42,173	19,812	22,361	8.5
5,361	2,552	2,809	95	51	44	49,146	22,798	26,348	9.0
4,767	2,377	2,390	120	61	59	48,540	23,244	25,296	9.9
4,888	2,254	2,634	72	39	33	48,495	21,469	27,026	9.8
4,924	2,307	2,617	120	62	58	50,212	22,650	27,562	10.0
5,823	2,824	2,999	98	49	49	53,648	26,579	27,069	9.1
17,994	8,113	9,881	389	231	158	129,587	59,225	70,362	7.0
17,961	8,138	9,823	329	186	143	128,048	58,842	69,206	7.0
19,507	8,800	10,707	264	142	122	138,294	62,066	76,228	7.0
19,115	8,461	10,654	316	191	125	128,091	57,164	70,927	6.6
20,106	9,175	10,931	259	152	107	135,746	62,010	73,736	6.7
24,236	10,826	13,410	304	165	139	155,282	67,660	87,622	6.3
26,455	11,720	14,735	323	162	161	168,134	76,407	91,727	6.3
27,102	12,188	14,914	324	182	142	183,154	84,274	98,880	6.7
5,473	2,996	2,477	219	132	87	44,324	24,569	19,755	7.8
6,572	3,640	2,932	227	139	88	50,888	27,172	23,716	7.5
8,000	4,387	3,613	291	147	144	65,530	35,622	29,908	7.9
7,806	4,466	3,340	312	180	132	62,973	34,811	28,162	7.8
7,284	3,988	3,296	314	191	123	57,959	32,139	25,820	7.6
8,210	4,623	3,587	412	261	151	78,249	43,536	34,713	9.1
8,154	4,491	3,663	353	204	149	70,320	38,894	31,426	8.3
9,244	5,048	4,196	353	190	163	73,076	39,404	33,672	7.6

Tablo 4.3 : (Devamı)
Table 4.3 : (Continued)

Kod Code	Hastalıklar Diseases	Yıl Years	Taburcu olan ve ölenlerin toplamı Total of discharged and deaths
A 69	Akıl düzensizlikleri - Psikozlar Psychoses	1987	27,310
		1988	25,294
		1989	29,163
		1990	24,648
		1991	26,286
		1992	28,211
		1993	28,285
A 70a	Alkol alışkanlığı Alcoholism	1987	6,687
		1988	6,413
		1989	7,310
		1990	7,307
		1991	8,427
		1992	9,374
		1993	9,148
A 70b	İlaç alışkanlığı Drug depecdence	1987	2,393
		1988	2,065
		1989	2,128
		1990	2,101
		1991	2,310
		1992	2,458
		1993	2,071
A 70c	Sinir bozuklukları, Nevrozlar, kişilik bozuklukları Neuroses, personelity disorders and other non_psychotic mental disorders	1987	20,050
		1988	21,454
		1989	23,962
		1990	24,949
		1991	24,011
		1992	26,511
		1993	20,576
A 71	Zeka geriliği Mental retardation	1987	1,787
		1988	1,707
		1989	1,275
		1990	2,806
		1991	1,096
		1992	1,208
		1993	968
A 72	Meningit (Bulaşıcı ve parazitik kaynaklı olmayan) Meningitis	1987	8,434
		1988	9,078
		1989	8,294
		1990	7,685
		1991	8,124
		1992	8,240
		1993	8,029
1994	8,898		

Taburcu olanların sayısı Number of discharged			Ölenlerin sayısı Number of deaths			Yatılan gün sayısı Patient-days			Ortalama kalış gün sayısı Average length of stay
Toplam Total	Erkek Male	Kadın Female	Toplam Total	Erkek Male	Kadın Female	Toplam Total	Erkek Male	Kadın Female	
27,129	16,690	10,439	181	130	51	947,299	688,289	259,010	34.7
25,137	15,249	9,888	157	90	67	905,332	586,917	318,415	35.8
28,867	17,953	10,914	296	161	135	929,880	605,111	324,769	31.9
24,445	15,003	9,442	203	119	84	989,829	622,898	366,931	40.2
26,124	15,868	10,256	162	94	68	1,003,399	655,233	348,166	38.2
28,060	17,293	10,767	151	94	57	1,146,642	776,901	369,741	40.6
28,133	17,610	10,523	152	96	56	1,031,245	662,386	368,859	36.5
31,840	20,096	11,744	181	103	78	1,072,642	722,028	350,614	33.5
6,653	5,036	1,617	34	27	7	132,099	110,528	21,571	19.8
6,376	4,903	1,473	37	30	7	115,015	103,647	11,368	17.9
7,257	5,707	1,550	53	42	11	111,314	95,960	15,354	15.2
7,243	5,794	1,449	64	55	9	112,891	98,629	14,262	15.4
8,305	6,266	2,039	122	91	31	124,136	103,604	20,532	14.7
9,308	6,574	2,734	66	50	16	130,349	106,461	23,888	13.9
9,082	6,540	2,542	66	52	14	127,196	103,121	24,075	13.9
8,754	6,730	2,024	81	62	19	121,292	102,567	18,725	13.7
2,370	1,764	606	23	18	5	26,430	19,962	6,468	11.0
2,062	1,331	731	3	2	1	27,684	21,379	6,305	13.4
2,093	1,394	699	35	19	16	27,114	21,566	5,548	12.7
2,041	1,333	708	60	55	5	30,404	23,476	6,928	14.5
2,256	1,485	771	54	38	16	35,137	26,492	8,645	15.2
2,430	1,550	880	28	17	11	29,547	21,847	7,700	12.0
2,046	1,249	797	25	18	7	26,375	20,016	6,359	12.7
2,530	1,832	698	19	12	7	25,836	19,812	6,024	10.1
19,973	8,926	11,047	77	45	32	250,024	131,386	118,638	12.5
21,367	9,648	11,719	87	47	40	224,832	116,609	108,223	10.5
23,797	10,335	13,462	165	89	76	249,842	125,066	124,776	10.4
24,820	11,244	13,576	129	60	69	276,404	145,150	131,254	11.1
23,758	10,678	13,080	253	169	84	286,471	158,374	128,097	11.9
26,382	12,184	14,198	129	69	60	312,549	168,210	144,339	11.8
20,492	9,351	11,141	84	31	53	229,832	121,422	108,410	11.2
21,586	9,887	11,699	103	57	46	248,229	130,062	118,167	11.4
1,733	1,016	717	54	41	13	138,899	100,661	38,238	77.7
1,657	1,015	642	50	30	20	146,550	79,848	66,702	85.9
1,246	791	455	29	16	13	97,395	66,963	30,432	76.4
2,762	1,539	1,223	44	29	15	105,960	74,935	31,025	37.8
1,056	645	411	40	28	12	113,957	73,346	40,611	104.0
1,173	706	467	35	21	14	126,900	81,356	45,544	105.0
935	603	332	33	22	11	103,360	86,366	16,994	106.8
1,299	774	525	23	14	9	82,638	42,652	39,986	62.5
7,789	4,585	3,204	645	391	254	65,426	38,469	26,957	7.8
8,334	4,993	3,341	744	419	325	68,038	40,771	27,267	7.5
7,705	4,595	3,110	589	341	248	66,160	39,008	27,152	8.0
7,161	4,340	2,821	524	316	208	66,662	40,428	26,234	8.7
7,579	4,649	2,930	545	315	230	65,864	40,681	25,183	8.1
7,746	4,543	3,203	494	289	205	67,203	39,670	27,533	8.2
7,493	4,430	3,063	536	311	225	69,815	40,955	28,860	8.7
8,425	5,078	3,347	473	265	208	85,747	50,691	35,056	9.6

Tablo 4.3 : (Devamı)
Table 4.3 : (Continued)

Kod Code	Hastalıklar Diseases	Yıl Years	Taburcu olan ve ölenlerin toplamı Total of discharged and deaths
A 73	Multiple sclerosis Multiple sclerosis	1987	1,675
		1988	1,747
		1989	1,863
		1990	1,718
		1991	1,820
		1992	1,983
		1993	1,596
A 74	Epilepsi Epilepsy	1987	8,835
		1988	9,564
		1989	8,920
		1990	11,440
		1991	10,722
		1992	11,653
		1993	11,631
A 75	İltihaplı göz hastalıkları Inflammatory diseases of eye	1987	16,459
		1988	15,538
		1989	17,393
		1990	16,799
		1991	16,111
		1992	17,300
		1993	18,259
A 76	Katarakt Cataract	1987	28,674
		1988	29,770
		1989	32,697
		1990	34,725
		1991	35,963
		1992	40,483
		1993	44,543
A 77	Glokom Glaucoma	1987	6,181
		1988	6,143
		1989	6,000
		1990	6,043
		1991	6,516
		1992	7,937
		1993	8,580
A 78	Orta kulak iltihabı ve mastoiditis Otitis media and mastoiditis	1987	13,141
		1988	14,230
		1989	14,799
		1990	14,854
		1991	16,035
		1992	20,441
		1993	17,571
		1994	18,130

Taburcu olanların sayısı Number of discharged			Ölenlerin sayısı Number of deaths			Yatılan gün sayısı Patient-days			Ortalama kalış gün sayısı Average length of stay
Toplam Total	Erkek Male	Kadın Female	Toplam Total	Erkek Male	Kadın Female	Toplam Total	Erkek Male	Kadın Female	
1,602	900	702	73	27	46	15,151	8,431	6,720	9.0
1,707	969	738	40	24	16	16,504	9,624	6,880	9.4
1,827	1,001	826	36	29	7	17,200	9,592	7,608	9.2
1,675	892	783	43	27	16	17,968	9,682	8,286	10.5
1,733	948	785	87	48	39	20,093	8,559	11,534	11.0
1,910	1,099	811	73	44	29	23,091	13,426	9,665	11.6
1,541	773	768	55	24	31	18,709	9,485	9,224	11.7
2,480	1,240	1,240	86	44	42	20,767	10,562	10,205	8.1
8,656	5,269	3,387	179	91	88	91,313	50,699	40,614	10.3
9,378	5,557	3,821	186	109	77	75,035	44,099	30,936	7.8
8,787	5,103	3,684	133	76	57	83,649	58,205	25,444	9.4
11,203	6,418	4,785	237	141	96	111,356	58,849	52,507	9.7
10,516	6,217	4,299	206	128	78	122,894	69,265	53,629	11.5
11,473	6,699	4,774	180	108	72	120,130	62,283	57,847	10.3
11,452	6,400	5,052	179	98	81	110,401	72,129	38,272	9.5
11,517	6,636	4,881	167	88	79	117,194	67,686	49,508	10.0
16,459	9,085	7,374	0	0	0	123,788	68,124	55,664	7.5
15,538	8,454	7,084	0	0	0	113,937	62,377	51,560	7.3
17,393	9,437	7,956	0	0	0	132,361	73,312	59,049	7.6
16,799	9,061	7,738	0	0	0	109,006	59,472	49,534	6.5
16,111	8,696	7,415	0	0	0	110,594	61,260	49,334	6.9
17,300	9,163	8,137	0	0	0	115,098	61,141	53,957	6.7
18,259	10,000	8,259	0	0	0	133,825	74,021	59,804	7.3
19,930	10,804	9,126	0	0	0	133,145	71,990	61,155	6.7
28,674	15,654	13,020	0	0	0	220,600	121,252	99,348	7.7
29,770	16,401	13,369	0	0	0	212,512	118,837	93,675	7.1
32,697	18,463	14,234	0	0	0	238,468	136,009	102,459	7.3
34,725	19,005	15,720	0	0	0	202,461	113,707	88,754	5.8
35,963	19,644	16,319	0	0	0	249,807	134,244	115,563	6.9
40,483	22,039	18,444	0	0	0	291,620	165,074	126,546	7.2
44,543	24,124	20,419	0	0	0	292,811	158,199	134,612	6.6
47,456	25,632	21,824	0	0	0	297,128	158,641	138,487	6.3
6,181	3,380	2,801	0	0	0	54,709	30,605	24,104	8.9
6,143	3,501	2,642	0	0	0	53,673	30,548	23,125	8.7
6,000	3,340	2,660	0	0	0	49,409	28,131	21,278	8.2
6,043	3,321	2,722	0	0	0	42,011	24,385	17,626	7.0
6,516	3,525	2,991	0	0	0	49,992	27,291	22,701	7.7
7,937	4,476	3,461	0	0	0	62,412	35,408	27,004	7.9
8,580	4,592	3,988	0	0	0	70,430	38,649	31,781	8.2
9,099	5,070	4,029	0	0	0	67,440	37,273	30,167	7.4
13,096	7,461	5,635	45	25	20	100,862	57,530	43,332	7.7
14,119	7,951	6,168	111	67	44	107,406	60,888	46,518	7.5
14,786	8,164	6,622	13	9	4	106,662	59,820	46,842	7.2
14,827	8,143	6,684	27	15	12	102,429	52,453	49,976	6.9
16,003	8,754	7,249	32	19	13	112,258	61,790	50,468	7.0
20,410	12,415	7,995	31	19	12	139,224	77,758	61,466	6.8
17,556	9,262	8,294	15	13	2	123,418	68,025	55,393	7.0
18,121	9,829	8,292	9	6	3	144,173	77,272	66,901	8.0

Tablo 4.3 : (Devamı)
Table 4.3 : (Continued)

Kod Code	Hastalıklar Diseases	Yıl Years	Taburcu olan ve ölenlerin toplamı Total of discharged and deaths
A 79	Sinir sistemi ve duyu organlarının diğer hastalıkları Other diseases of nervous system and sense organs	1987	51,844
		1988	58,549
		1989	59,758
		1990	49,551
		1991	58,901
		1992	60,196
		1993	64,522
		1994	67,922
A 80	Akut romatizma Active rheumatic fever	1987	14,937
		1988	14,538
		1989	14,404
		1990	15,084
		1991	13,631
		1992	16,959
		1993	15,705
		1994	15,434
A 81	Kronik romatizmal kalp hastalığı Chronic rheumatic heart disease	1987	17,641
		1988	16,397
		1989	17,154
		1990	18,288
		1991	18,813
		1992	22,169
		1993	22,604
		1994	22,686
A 82	Hipertansiyon Hypertensive disease	1987	30,244
		1988	31,267
		1989	36,964
		1990	36,628
		1991	37,598
		1992	43,029
		1993	47,345
		1994	47,222
A 83	İskemik kalp hastalığı Ischaemic heart disease	1987	43,191
		1988	46,042
		1989	49,379
		1990	59,681
		1991	59,636
		1992	70,584
		1993	78,067
		1994	82,128
A 84	Kalbin diğer hastalıkları Other forms of heart disease	1987	84,671
		1988	86,650
		1989	91,079
		1990	100,976
		1991	98,678
		1992	108,248
		1993	114,207
		1994	117,086

Taburcu olanların sayısı Number of discharged			Ölenlerin sayısı Number of deaths			Yatılan gün sayısı Patient-days			Ortalama kalış gün sayısı Average length of stay
Toplam Total	Erkek Male	Kadın Female	Toplam Total	Erkek Male	Kadın Female	Toplam Total	Erkek Male	Kadın Female	
50,624	27,125	23,499	1,220	716	504	473,332	263,197	210,135	9.1
57,076	30,253	26,823	1,473	810	663	526,428	291,720	234,708	9.0
58,184	30,689	27,495	1,574	896	678	532,804	286,264	246,540	8.9
47,997	25,030	22,967	1,554	860	694	433,420	231,309	202,111	8.7
57,447	30,122	27,325	1,454	780	674	594,969	335,076	259,893	10.1
58,979	30,654	28,325	1,217	668	549	544,389	286,474	257,915	9.0
62,916	32,280	30,636	1,606	886	720	589,894	314,513	275,381	9.1
66,164	33,951	32,213	1,758	924	834	605,965	321,236	284,729	8.9
14,874	7,780	7,094	63	30	33	120,491	61,574	58,917	8.1
14,451	7,577	6,874	87	47	40	113,847	57,665	56,182	7.8
14,320	7,084	7,236	84	38	46	118,465	58,987	59,478	8.2
14,932	7,707	7,225	152	92	60	116,107	57,977	58,130	7.7
13,606	6,774	6,832	25	15	10	102,409	51,131	51,278	7.5
16,883	8,685	8,198	76	46	30	133,501	69,038	64,463	7.9
15,686	8,032	7,654	19	10	9	125,643	64,682	60,961	8.0
15,399	7,757	7,642	35	15	20	120,437	59,990	60,447	7.8
16,575	8,795	7,780	1,066	531	535	201,846	105,810	96,036	11.4
15,450	8,110	7,340	947	549	398	187,068	92,779	94,289	11.4
16,274	8,235	8,039	880	531	349	162,464	82,728	79,736	9.5
17,402	9,058	8,344	886	527	359	185,809	91,842	93,967	10.2
17,974	9,781	8,193	839	508	331	186,237	98,423	87,814	9.9
21,167	10,934	10,233	1,002	556	446	203,247	106,110	97,137	9.2
21,581	11,096	10,485	1,023	592	431	202,699	102,709	99,990	9.0
21,762	11,126	10,636	924	513	411	195,777	97,190	98,587	8.6
29,046	13,601	15,445	1,198	705	493	227,909	108,459	119,450	7.5
29,973	13,567	16,406	1,294	768	526	245,377	115,286	130,091	7.8
35,734	16,412	19,322	1,230	675	555	249,996	118,170	131,826	6.8
35,367	16,094	19,273	1,261	700	561	230,300	106,606	123,694	6.3
36,299	17,012	19,287	1,299	703	596	253,656	119,228	134,428	6.7
41,646	19,014	22,632	1,383	724	659	309,755	144,302	165,453	7.2
45,851	21,337	24,514	1,494	836	658	312,771	147,101	165,670	6.6
45,938	20,535	25,403	1,284	708	576	293,067	132,036	161,031	6.2
40,132	24,906	15,226	3,059	1,999	1,060	400,615	265,841	134,774	9.3
42,567	26,562	16,005	3,475	2,227	1,248	426,303	265,227	161,076	9.3
45,536	28,057	17,479	3,843	2,427	1,416	419,856	260,749	159,107	8.5
55,329	35,684	19,645	4,352	2,814	1,538	503,913	329,551	174,362	8.4
55,383	34,863	20,520	4,253	2,701	1,552	469,891	302,549	167,342	7.9
65,851	42,924	22,927	4,733	2,979	1,754	590,742	387,295	203,447	8.4
73,406	47,879	25,527	4,661	2,970	1,691	572,084	372,796	199,288	7.3
77,022	49,834	27,188	5,106	3,205	1,901	576,723	370,076	206,647	7.0
78,198	43,684	34,514	6,473	3,899	2,574	673,688	383,440	290,248	8.0
79,695	45,466	34,229	6,955	4,056	2,899	670,977	387,303	283,674	7.7
83,480	47,383	36,097	7,599	4,538	3,061	705,308	398,874	306,434	7.7
93,160	52,792	40,368	7,816	4,607	3,209	951,682	440,756	510,926	9.4
90,587	51,872	38,715	8,091	4,822	3,269	714,942	411,339	303,603	7.2
99,589	56,774	42,815	8,659	5,116	3,543	754,110	428,828	325,282	7.0
104,861	58,759	46,102	9,346	5,470	3,876	804,472	449,106	355,366	7.0
107,806	60,600	47,206	9,280	5,439	3,841	862,149	502,743	359,406	7.4

Tablo 4.3 : (Devamı)
Table 4.3 : (Continued)

Kod Code	Hastalıklar Diseases	Yıl Years	Taburcu olan ve ölenlerin toplamı Total of discharged and deaths
A 85	Serebrovasküler kanama ve tıkanma vb. hastalıklar Cerebrovascular diseases	1987	37,947
		1988	40,442
		1989	43,587
		1990	47,053
		1991	50,466
		1992	60,386
		1993	59,290
		1994	63,399
A 86	Arter, arteriyol ve kapillerlerin hastalıkları Diseases of arteries, arterioles and capillaries	1987	12,946
		1988	13,623
		1989	14,454
		1990	15,557
		1991	17,736
		1992	21,486
		1993	17,396
		1994	20,058
A 87	Vena trombozu ve emboli Venous thrombosis and embolism	1987	5,358
		1988	5,931
		1989	5,379
		1990	5,879
		1991	5,864
		1992	7,037
		1993	7,002
		1994	8,732
A 88	Dolaşım sisteminin diğer hastalıkları Other diseases of circulatory system	1987	22,134
		1988	22,404
		1989	23,234
		1990	22,386
		1991	23,471
		1992	26,107
		1993	27,286
		1994	29,381
A 89	Solunum sisteminin akut enfeksiyonları Acute respiratory infections	1987	30,679
		1988	32,264
		1989	39,853
		1990	40,782
		1991	38,297
		1992	42,933
		1993	49,649
		1994	50,821
A 90	Grip influenza	1987	11,949
		1988	10,684
		1989	12,086
		1990	10,392
		1991	10,020
		1992	10,661
		1993	10,882
		1994	9,899

Taburcu olanların sayısı Number of discharged			Ölenlerin sayısı Number of deaths			Yatılan gün sayısı Patient-days			Ortalama kalış gün sayısı Average length of stay
Toplam Total	Erkek Male	Kadın Female	Toplam Total	Erkek Male	Kadın Female	Toplam Total	Erkek Male	Kadın Female	
31,729	17,102	14,627	6,218	3,297	2,921	390,593	240,112	150,481	10.3
34,151	18,102	16,049	6,291	3,319	2,972	342,213	183,065	159,148	8.5
36,879	19,883	16,996	6,708	3,540	3,168	367,931	191,839	176,092	8.4
39,954	20,992	18,962	7,099	3,824	3,275	407,735	216,124	191,611	8.7
42,984	22,762	20,222	7,482	3,989	3,493	433,174	230,920	202,254	8.6
52,543	27,804	24,739	7,843	4,185	3,658	479,999	253,984	226,015	7.9
51,100	26,385	24,715	8,190	4,330	3,860	501,399	260,295	241,104	8.5
55,125	28,767	26,358	8,274	4,384	3,890	541,064	288,819	252,245	8.5
12,450	7,875	4,575	496	299	197	136,466	89,702	46,764	10.5
12,951	8,302	4,649	672	407	265	132,770	88,697	44,073	9.7
13,732	8,857	4,875	722	451	271	152,412	100,805	51,607	10.5
14,611	9,392	5,219	946	576	370	154,400	102,380	52,020	9.9
16,984	10,881	6,103	752	447	305	167,058	112,285	54,773	9.4
20,692	13,507	7,185	794	491	303	184,994	120,994	64,000	8.6
16,578	10,182	6,396	818	509	309	162,227	102,505	59,722	9.3
19,299	12,111	7,188	759	460	299	185,238	119,993	65,245	9.2
5,111	3,085	2,026	247	147	100	49,300	30,179	19,121	9.2
5,666	3,389	2,277	265	164	101	49,125	29,958	19,167	8.3
5,154	3,046	2,108	225	126	99	49,475	29,703	19,772	9.2
5,640	3,411	2,229	239	145	94	53,112	32,685	20,427	9.0
5,586	3,303	2,283	278	178	100	54,657	32,566	22,091	9.3
6,725	3,988	2,737	312	167	145	64,939	38,606	26,333	9.2
6,726	3,921	2,805	276	140	136	59,333	34,316	25,017	8.5
8,346	4,844	3,502	386	208	178	74,558	40,911	33,647	8.5
21,298	12,889	8,409	836	493	343	158,746	96,361	62,385	7.2
21,667	13,147	8,520	737	453	284	158,938	97,360	61,578	7.1
22,486	13,643	8,843	748	415	333	161,771	99,350	62,421	7.0
21,794	13,298	8,496	592	342	250	157,638	98,123	59,515	7.0
22,784	13,721	9,063	687	390	297	159,355	97,688	61,667	6.8
25,314	15,229	10,085	793	455	338	181,989	110,270	71,719	7.0
26,454	15,656	10,798	832	483	349	193,490	117,081	76,409	7.1
28,673	17,123	11,550	708	411	297	213,840	127,864	85,976	7.3
30,201	17,696	12,505	478	272	206	159,019	93,692	65,327	5.2
31,807	18,570	13,237	457	303	154	166,662	96,134	70,528	5.2
39,323	22,482	16,841	530	310	220	194,992	109,436	85,556	4.9
40,398	23,871	16,527	384	225	159	209,999	120,355	89,644	5.1
37,883	21,805	16,078	414	252	162	200,067	113,748	86,319	5.2
42,363	24,334	18,029	570	321	249	223,047	126,466	96,581	5.2
49,046	28,079	20,967	603	363	240	260,855	146,756	114,099	5.3
50,259	28,680	21,579	562	339	223	265,610	148,666	116,944	5.2
11,891	6,712	5,179	58	41	17	67,800	39,247	28,553	5.7
10,653	6,237	4,416	31	23	8	65,170	35,748	29,422	6.1
12,056	6,760	5,296	30	17	13	67,648	39,363	28,285	5.6
10,339	6,139	4,200	53	36	17	64,901	40,557	24,344	6.2
9,981	5,625	4,356	39	22	17	60,825	37,172	23,653	6.1
10,637	5,915	4,722	24	18	6	64,797	37,556	27,241	6.1
10,845	6,120	4,725	37	23	14	60,812	33,503	27,309	5.6
9,874	5,369	4,505	25	16	9	55,494	30,608	24,886	5.6

Tablo 4.3 : (Devamı)
Table 4.3 : (Continued)

Kod Code	Hastalıklar Diseases	Yıl Years	Taburcu olan ve ölenlerin toplamı Total of discharged and deaths
A 91	Virüs pnomonisi Viral pneumonia	1987	4,677
		1988	5,356
		1989	3,875
		1990	5,457
		1991	4,576
		1992	5,036
		1993	5,311
A 92	Diğer pnomoni şekilleri Other pneumonia	1987	66,305
		1988	67,108
		1989	72,778
		1990	69,353
		1991	66,898
		1992	87,388
		1993	76,108
A 93	Bronşit, amfizem ve astım Bronchitis emphysema and asthma	1987	68,770
		1988	71,796
		1989	76,616
		1990	77,019
		1991	76,039
		1992	82,334
		1993	95,904
A 94	Bademcik ve adenoidlerin hipertrofisi Hypertrophy of tonsils and adenoids	1987	35,054
		1988	35,427
		1989	39,666
		1990	41,313
		1991	39,544
		1992	42,801
		1993	42,950
A 95	Ampiyem ve akciğer absesi Empyema and abscess of lung	1987	7,210
		1988	6,751
		1989	6,535
		1990	7,818
		1991	7,300
		1992	8,210
		1993	9,043
A 96	Solunum sisteminin diğer hastalıkları Other diseases of respiratory system	1987	48,919
		1988	53,848
		1989	60,928
		1990	61,265
		1991	66,411
		1992	74,556
		1993	77,063
		1994	84,335

Taburcu olanların sayısı Number of discharged			Ölenlerin sayısı Number of deaths			Yatılan gün sayısı Patient-days			Ortalama kalış gün sayısı Average length of stay
Toplam Total	Erkek Male	Kadın Female	Toplam Total	Erkek Male	Kadın Female	Toplam Total	Erkek Male	Kadın Female	
4,514	2,691	1,823	163	99	64	36,163	22,469	13,694	7.7
5,213	3,114	2,099	143	96	47	34,876	21,118	13,758	6.5
3,795	2,289	1,506	80	52	28	27,898	17,355	10,543	7.2
5,342	3,208	2,134	115	71	44	37,246	23,749	13,497	6.8
4,481	2,467	2,014	95	64	31	32,282	18,861	13,421	7.1
4,960	2,898	2,062	76	43	33	34,088	19,620	14,468	6.8
5,229	2,996	2,233	82	50	32	33,540	19,266	14,274	6.3
4,693	2,801	1,892	68	40	28	37,853	23,584	14,269	8.0
63,614	37,391	26,223	2,691	1,536	1,155	414,330	249,343	164,987	6.2
64,384	38,022	26,362	2,724	1,569	1,155	416,087	249,233	166,854	6.2
70,345	41,825	28,520	2,433	1,427	1,006	445,078	266,078	179,000	6.1
67,146	39,837	27,309	2,207	1,260	947	441,722	267,022	174,700	6.4
64,762	38,542	26,220	2,136	1,244	892	416,700	251,928	164,772	6.2
84,947	52,503	32,444	2,441	1,397	1,044	491,502	295,300	196,202	5.6
74,030	43,678	30,352	2,078	1,185	893	501,738	301,375	200,363	6.6
73,459	42,808	30,651	1,845	1,040	805	486,236	287,957	198,279	6.5
67,989	38,493	29,496	781	478	303	623,247	358,522	264,725	9.1
70,967	40,177	30,790	829	550	279	626,804	365,172	261,632	8.7
75,699	41,817	33,882	917	578	339	669,142	374,383	294,759	8.7
76,045	42,433	33,612	974	639	335	627,295	365,352	261,943	8.1
75,135	41,891	33,244	904	596	308	625,171	362,730	262,441	8.2
81,248	46,928	34,320	1,086	702	384	707,916	421,741	286,175	8.6
94,624	53,829	40,795	1,280	884	396	857,086	518,239	338,847	8.9
97,569	55,039	42,530	1,328	900	428	795,054	464,579	330,475	8.0
34,983	17,790	17,193	71	37	34	121,103	62,466	58,637	3.5
35,399	18,119	17,280	28	17	11	127,071	65,651	61,420	3.6
39,607	20,257	19,350	59	38	21	139,850	72,386	67,464	3.5
41,275	21,083	20,192	38	26	12	151,142	78,396	72,746	3.7
39,520	20,264	19,256	24	20	4	149,027	78,615	70,412	3.8
42,767	22,281	20,486	34	19	15	165,258	87,953	77,305	3.9
42,862	22,377	20,485	88	55	33	179,963	96,149	83,814	4.2
45,213	23,562	21,651	54	30	24	195,390	103,331	92,059	4.3
6,941	4,478	2,463	269	180	89	95,807	66,366	29,441	13.3
6,495	4,188	2,307	256	176	80	134,339	91,021	43,318	19.9
6,250	4,211	2,039	285	196	89	80,013	58,588	21,425	12.2
7,519	4,826	2,693	299	205	94	88,293	60,270	28,023	11.3
7,031	4,307	2,724	269	193	76	82,724	57,093	25,631	11.3
7,927	4,914	3,013	283	197	86	93,044	61,502	31,542	11.3
8,867	5,499	3,368	176	116	60	103,718	73,066	30,652	11.5
8,557	5,468	3,089	180	118	62	103,192	64,227	38,965	11.8
48,112	29,142	18,970	807	525	282	434,150	272,312	161,838	8.9
53,005	32,050	20,955	843	551	292	391,596	240,368	151,228	7.3
59,705	36,775	22,930	1,223	755	468	507,723	320,725	186,998	8.3
60,300	37,447	22,853	965	614	351	531,376	329,773	201,603	8.7
65,228	40,128	25,100	1,183	730	453	551,219	346,277	204,942	8.3
73,089	44,709	28,380	1,467	935	532	595,410	372,106	223,304	8.0
75,501	45,545	29,956	1,562	993	569	627,694	383,984	243,710	8.1
82,633	49,573	33,060	1,702	1,038	664	637,455	389,044	248,411	7.6

Tablo 4.3 : (Devamı)
Table 4.3 : (Continued)

Kod Code	Hastalıklar Diseases	Yıl Years	Taburcu olan ve ölenlerin toplamı Total of discharged and deaths
A 97	Diş ve dişleri destekleyen dokuların hastalıkları Diseases of teeth and supporting structures	1987	4,808
		1988	4,370
		1989	4,065
		1990	7,267
		1991	6,335
		1992	6,013
		1993	5,699
A 98	Mide ülseri Peptic ulcer	1987	38,794
		1988	39,972
		1989	41,635
		1990	42,812
		1991	41,127
		1992	44,708
		1993	45,256
A 99	Gastrit ve duodenit Gastritis and duodenitis	1987	27,043
		1988	27,137
		1989	27,716
		1990	27,923
		1991	25,106
		1992	27,002
		1993	27,025
A 100	Apendisit Appendicitis	1987	69,688
		1988	69,140
		1989	68,170
		1990	69,507
		1991	63,225
		1992	66,232
		1993	68,343
A 101	Barsak tıkanması ve fitik Intestinal obstruction and hernia	1987	77,329
		1988	76,039
		1989	77,593
		1990	81,642
		1991	78,970
		1992	98,437
		1993	88,115
A 102	Karaciğer sirozu Cirrhosis of liver	1987	8,630
		1988	7,696
		1989	7,429
		1990	8,764
		1991	9,436
		1992	10,206
		1993	9,973
		1994	9,750

Taburcu olanların sayısı Number of discharged			Ölenlerin sayısı Number of deaths			Yatılan gün sayısı Patient-days			Ortalama kalış gün sayısı Average length of stay
Toplam Total	Erkek Male	Kadın Female	Toplam Total	Erkek Male	Kadın Female	Toplam Total	Erkek Male	Kadın Female	
4,754	2,682	2,072	54	42	12	32,774	21,287	11,487	6.8
4,322	2,466	1,856	48	39	9	27,556	17,310	10,246	6.3
4,019	2,217	1,802	46	26	20	28,065	18,441	9,624	6.9
7,176	4,584	2,592	91	58	33	40,697	28,029	12,668	5.6
6,265	3,575	2,690	70	50	20	40,101	27,749	12,352	6.3
5,953	3,287	2,666	60	45	15	25,508	11,626	13,882	4.2
5,621	3,368	2,253	78	56	22	45,049	29,950	15,099	7.9
3,131	1,505	1,626	14	9	5	14,148	7,315	6,833	4.5
38,226	22,727	15,499	568	381	187	301,155	184,590	116,565	7.8
39,433	23,447	15,986	539	381	158	316,171	189,631	126,540	7.9
41,072	23,753	17,319	563	393	170	308,273	183,985	124,288	7.4
42,263	24,988	17,275	549	381	168	320,228	194,299	125,929	7.5
40,673	23,668	17,005	454	324	130	296,989	177,042	119,947	7.2
44,252	26,103	18,149	456	317	139	314,976	188,223	126,753	7.0
44,775	25,862	18,913	481	335	146	330,589	196,215	134,374	7.3
44,286	25,236	19,050	408	264	144	320,629	184,730	135,899	7.2
26,877	13,846	13,031	166	106	60	181,234	95,629	85,605	6.7
26,985	14,024	12,961	152	103	49	170,539	91,128	79,411	6.3
27,593	14,275	13,318	123	85	38	168,179	88,831	79,348	6.1
27,782	14,129	13,653	141	84	57	172,524	89,297	83,227	6.2
24,988	13,400	11,588	118	80	38	155,258	84,988	70,270	6.2
26,844	14,306	12,538	158	85	73	171,273	92,470	78,803	6.3
26,912	14,110	12,802	113	71	42	167,374	89,639	77,735	6.2
26,874	14,012	12,862	101	65	36	172,518	91,119	81,399	6.4
69,554	34,963	34,591	134	83	51	423,328	214,568	208,760	6.1
69,005	34,694	34,311	135	83	52	417,638	214,621	203,017	6.0
68,004	34,596	33,408	166	98	68	408,042	211,554	196,488	6.0
69,358	36,230	33,128	149	89	60	419,279	221,487	197,792	6.0
63,095	33,731	29,364	130	82	48	361,766	196,297	165,469	5.7
66,092	35,563	30,529	140	94	46	380,210	207,319	172,891	5.7
68,208	36,925	31,283	135	82	53	388,530	209,927	178,603	5.7
67,217	36,542	30,675	150	90	60	377,692	204,927	172,765	5.6
76,629	55,081	21,548	700	436	264	524,623	359,642	164,981	6.8
75,280	52,878	22,402	759	513	246	532,304	360,198	172,106	7.0
76,874	53,955	22,919	719	444	275	529,422	360,745	168,677	6.8
80,980	57,077	23,903	662	406	256	547,721	371,615	176,106	6.7
78,402	55,466	22,936	568	350	218	514,604	348,594	166,010	6.5
97,770	72,439	25,331	667	422	245	560,422	376,904	183,518	5.7
87,510	60,902	26,608	605	377	228	573,406	383,233	190,173	6.5
87,175	60,811	26,364	569	347	222	563,672	377,460	186,212	6.4
8,041	4,645	3,396	589	428	161	86,184	52,709	33,475	10.0
7,070	4,135	2,935	626	427	199	79,661	47,283	32,378	10.4
6,807	4,231	2,576	622	434	188	75,404	45,997	29,407	10.1
7,854	4,491	3,363	910	461	449	89,704	52,055	37,649	10.2
8,740	4,962	3,778	696	462	234	94,743	55,503	39,240	10.0
9,547	5,441	4,106	659	442	217	103,010	60,910	42,100	10.1
9,396	5,613	3,783	577	398	179	104,940	62,015	42,925	10.5
9,114	5,476	3,638	636	452	184	103,231	60,995	42,236	10.6

Tablo 4.3 : (Devamı)
Table 4.3 : (Continued)

Kod Code	Hastalıklar Diseases	Yıl Years	Taburcu olan ve ölenlerin toplamı Total of discharged and deaths
A 103	Safra taşı ve kolesistit Cholelithiasis and cholecystitis	1987	36,824
		1988	38,436
		1989	40,535
		1990	43,824
		1991	44,860
		1992	49,687
		1993	49,428
A 104	Sindirim sisteminin diğer hastalıkları Other diseases of digestive system	1987	57,780
		1988	59,796
		1989	60,030
		1990	57,183
		1991	57,706
		1992	54,719
		1993	67,010
A 105	Akut nefrit Acute nephritis	1987	7,606
		1988	7,514
		1989	7,904
		1990	8,794
		1991	8,406
		1992	7,679
		1993	7,509
A 106	Diğer nefrit ve nefrozlar Other nephritis and nephrosis	1987	9,107
		1988	9,468
		1989	9,808
		1990	12,993
		1991	12,164
		1992	12,517
		1993	11,234
A 107	Böbrek enfeksiyonları Enfections of kidney	1987	22,883
		1988	25,679
		1989	24,193
		1990	27,799
		1991	26,475
		1992	29,268
		1993	28,604
A 108	İdrar sistemi taşları Calculus	1987	26,465
		1988	26,130
		1989	28,646
		1990	31,022
		1991	29,970
		1992	29,646
		1993	27,715
		1994	27,976

Taburcu olanların sayısı Number of discharged			Ölenlerin sayısı Number of deaths			Yatılan gün sayısı Patient-days			Ortalama kalış gün sayısı Average length of stay
Toplam Total	Erkek Male	Kadın Female	Toplam Total	Erkek Male	Kadın Female	Toplam Total	Erkek Male	Kadın Female	
36,463	11,836	24,627	361	179	182	333,413	100,960	232,453	9.1
38,069	12,470	25,599	367	170	197	349,468	110,921	238,547	9.1
40,234	12,593	27,641	301	126	175	355,142	108,446	246,696	8.8
43,446	13,803	29,643	378	190	188	384,062	120,460	263,602	8.8
44,562	14,322	30,240	298	140	158	383,651	118,737	264,914	8.6
49,366	16,537	32,829	321	146	175	426,604	141,717	284,887	8.6
49,107	16,111	32,996	321	128	193	422,026	134,854	287,172	8.5
52,460	17,669	34,791	322	164	158	418,699	140,617	278,082	7.9
56,627	31,206	25,421	1,153	716	437	370,450	209,341	161,109	6.4
58,620	33,337	25,283	1,176	728	448	399,067	224,383	174,684	6.7
58,794	33,030	25,764	1,236	713*	523	385,107	218,354	166,753	6.4
55,975	31,623	24,352	1,208	741	467	386,620	222,723	163,897	6.8
56,444	32,213	24,231	1,262	807	455	379,097	216,860	162,237	6.6
53,436	30,342	23,094	1,283	802	481	418,973	236,038	182,935	7.7
65,720	36,661	29,059	1,290	829	461	442,497	249,408	193,089	6.6
70,983	39,053	31,930	1,304	809	495	471,804	264,609	207,195	6.5
7,228	3,934	3,294	378	233	145	66,939	37,654	29,285	8.8
7,246	4,147	3,099	268	156	112	59,519	34,153	25,366	7.9
7,599	4,202	3,397	305	190	115	65,736	36,876	28,860	8.3
8,521	4,687	3,834	273	149	124	72,069	41,432	30,637	8.2
8,112	4,618	3,494	294	173	121	65,678	36,169	29,509	7.8
7,405	3,972	3,433	274	163	111	67,634	36,552	31,082	8.8
7,357	3,914	3,443	152	86	66	61,787	34,220	27,567	8.2
7,135	3,959	3,176	186	102	84	71,038	39,209	31,829	9.7
8,720	4,865	3,855	387	223	164	92,251	53,049	39,202	10.1
9,060	5,144	3,916	408	237	171	97,073	55,966	41,107	10.3
9,444	5,294	4,150	364	208	156	92,549	53,179	39,370	9.4
12,472	7,000	5,472	521	306	215	120,778	69,575	51,203	9.3
11,747	6,851	4,896	417	242	175	116,208	67,236	48,972	9.6
11,909	6,647	5,262	608	381	227	127,459	73,090	54,369	10.2
10,659	6,080	4,579	575	327	248	113,150	64,735	48,415	10.1
17,873	10,132	7,741	502	302	200	140,136	77,991	62,145	7.6
22,297	11,449	10,848	586	362	224	160,310	86,900	73,410	7.0
25,125	12,973	12,152	554	315	239	163,775	87,822	75,953	6.4
23,609	12,209	11,400	584	335	249	164,820	86,181	78,639	6.8
27,300	14,128	13,172	499	301	198	176,668	93,170	83,498	6.4
25,827	13,661	12,166	648	387	261	168,475	89,161	79,314	6.4
28,638	14,792	13,846	630	366	264	216,700	109,234	107,466	7.4
28,036	14,423	13,613	568	330	238	178,605	94,102	84,503	6.2
28,254	14,568	13,686	580	354	226	200,755	109,049	91,706	7.0
26,387	17,171	9,216	78	54	24	243,454	159,561	83,893	9.2
26,049	16,959	9,090	81	58	23	232,350	150,655	81,695	8.9
28,570	18,117	10,453	76	48	28	246,103	156,164	89,939	8.6
30,909	19,390	11,519	113	78	35	255,152	160,713	94,439	8.2
29,877	19,000	10,877	93	58	35	222,586	140,379	82,207	7.4
29,589	18,571	11,018	57	43	14	227,127	143,196	83,931	7.7
27,665	17,357	10,308	50	32	18	212,664	133,524	79,140	7.7
27,913	17,301	10,612	63	46	17	210,335	131,028	79,307	7.5

Tablo 4.3 : (Devamı)
Table 4.3 : (Continued)

Kod Code	Hastalıklar Diseases	Yıl Years	Taburcu olan ve ölenlerin toplamı Total of discharged and deaths
A 109	Prostat hiperplazisi Hyperplasia of prostate	1987	15,988
		1988	16,657
		1989	18,366
		1990	18,963
		1991	18,334
		1992	22,100
		1993	22,859
A 110	Meme hastalıkları Disease of breast	1987	6,681
		1988	7,014
		1989	5,636
		1990	5,940
		1991	6,344
		1992	8,075
		1993	6,433
A 111	Üro-genital sistemin diğer hastalıkları Other diseases of genito-urinary system	1987	101,769
		1988	100,976
		1989	115,407
		1990	121,189
		1991	112,831
		1992	108,001
		1993	135,999
A 112	Gebelik ve lohusalık toksemileri Toxaemias of pregnancy and the puerperium	1987	13,906
		1988	13,794
		1989	15,736
		1990	15,669
		1991	17,917
		1992	19,233
		1993	21,460
A 113	Gebelik ve doğurma kanamaları Haemorrhage of pregnancy and childbirth	1987	31,711
		1988	35,347
		1989	36,824
		1990	33,623
		1991	47,359
		1992	34,419
		1993	55,657
A 114	Tıbbi ve adli endikasyonlarla yaptırılan düşük Abortion induced for legal indications	1987	20,322
		1988	20,180
		1989	16,343
		1990	14,070
		1991	16,893
		1992	14,554
		1993	15,528
		1994	14,607

Taburcu olanların sayısı Number of discharged			Ölenlerin sayısı Number of deaths			Yatılan gün sayısı Patient-days			Ortalama kalış gün sayısı Average length of stay
Toplam Total	Erkek Male	Kadın Female	Toplam Total	Erkek Male	Kadın Female	Toplam Total	Erkek Male	Kadın Female	
15,766	15,766	0	222	222	0	198,253	198,253	0	12.4
16,455	16,455	0	202	202	0	194,002	194,002	0	11.6
18,179	18,179	0	187	187	0	206,548	206,548	0	11.2
18,779	18,779	0	184	184	0	214,318	214,318	0	11.3
18,197	18,197	0	137	137	0	206,104	206,104	0	11.2
21,974	21,974	0	126	126	0	243,492	243,492	0	11.0
22,730	22,730	0	129	129	0	238,397	238,397	0	10.4
24,293	24,293	0	141	141	0	249,051	249,051	0	10.2
6,652	1,475	5,177	29	20	9	43,202	10,256	32,946	6.5
7,005	2,184	4,821	9	5	4	43,623	13,850	29,773	6.2
5,624	1,072	4,552	12	1	11	30,850	4,516	26,334	5.5
5,927	972	4,955	13	2	11	39,243	6,370	32,873	6.6
6,315	1,129	5,186	29	5	24	38,808	7,335	31,473	6.1
8,028	1,898	6,130	47	21	26	48,683	11,680	37,003	6.0
6,410	983	5,427	23	7	16	40,259	8,067	32,192	6.3
7,361	654	6,707	21	5	16	40,947	4,070	36,877	5.5
101,252	31,693	69,559	517	287	230	616,874	221,177	395,697	6.1
100,506	31,908	68,598	470	278	192	598,932	215,212	383,720	5.9
114,912	36,278	78,634	495	282	213	678,236	230,711	447,525	5.9
120,629	38,320	82,309	560	338	222	714,917	254,522	460,395	5.9
112,182	36,031	76,151	649	341	308	670,983	241,963	429,020	5.9
107,412	38,144	69,268	589	344	245	777,439	280,870	496,569	7.2
135,329	43,207	92,122	670	391	279	819,942	283,368	536,574	6.0
134,136	45,346	88,790	635	356	279	808,788	302,230	506,558	6.0
13,798	0	13,798	108	0	108	67,368	0	67,368	4.8
13,741	0	13,741	53	0	53	62,568	0	62,568	4.5
15,674	0	15,674	62	0	62	67,437	0	67,437	4.3
15,621	0	15,621	48	0	48	70,345	0	70,345	4.5
17,864	0	17,864	53	0	53	81,281	0	81,281	4.5
19,190	0	19,190	43	0	43	84,219	0	84,219	4.4
21,429	0	21,429	31	0	31	93,710	0	93,710	4.4
21,765	0	21,765	23	0	23	89,408	0	89,408	4.1
31,552	0	31,552	159	0	159	99,104	0	99,104	3.1
35,312	0	35,312	35	0	35	131,208	0	131,208	3.7
36,783	0	36,783	41	0	41	134,360	0	134,360	3.6
33,586	0	33,586	37	0	37	131,397	0	131,397	3.9
47,276	0	47,276	83	0	83	157,220	0	157,220	3.3
34,401	0	34,401	18	0	18	135,083	0	135,083	3.9
55,623	0	55,623	34	0	34	186,993	0	186,993	3.4
47,270	0	47,270	29	0	29	157,999	0	157,999	3.3
20,301	0	20,301	21	0	21	61,608	0	61,608	3.0
20,148	0	20,148	32	0	32	45,714	0	45,714	2.3
16,335	0	16,335	8	0	8	44,116	0	44,116	2.7
14,006	0	14,006	64	0	64	42,643	0	42,643	3.0
16,888	0	16,888	5	0	5	49,050	0	49,050	2.9
14,537	0	14,537	17	0	17	41,695	0	41,695	2.9
15,518	0	15,518	10	0	10	41,056	0	41,056	2.6
14,578	0	14,578	29	0	29	41,338	0	41,338	2.8

Tablo 4.3 : (Devamı)
Table 4.3 : (Continued)

Kod Code	Hastalıklar Diseases	Yıl Years	Taburcu olan ve ölenlerin toplamı Total of discharged and deaths
A 115	Diğer ve belirtilmeyen düşük Other and unspecified abortion	1987	60,369
		1988	54,510
		1989	68,382
		1990	63,358
		1991	48,928
		1992	59,097
		1993	56,740
A 116a	Lohusalık Humması Sepsis of puerperium	1987	3,702
		1988	4,293
		1989	5,188
		1990	4,198
		1991	3,727
		1992	3,473
		1993	4,764
A 116b	Doğum ve diğer lohusalık enfeksiyonları Other sepsis of child birth and the puerperium	1987	4,683
		1988	5,030
		1989	5,042
		1990	4,541
		1991	13,672
		1992	5,771
		1993	5,122
A 117	Gebelik, doğum ve lohusalık halinin diğer komplikasyonları Other complications of pregnancy child birth and the puerperium	1987	96,530
		1988	117,398
		1989	143,676
		1990	163,813
		1991	173,547
		1992	180,845
		1993	191,063
A 118	Normal, komplikasyonsuz doğum Delivery without mention of complication	1987	547,195
		1988	514,516
		1989	539,460
		1990	554,738
		1991	528,658
		1992	537,025
		1993	556,732
A 119	Deri ve deri altı dokusu enfeksiyonu Infections of skin and subcutaneous tissue	1987	21,252
		1988	19,896
		1989	20,127
		1990	21,096
		1991	21,833
		1992	21,616
		1993	21,879
		1994	22,515

Taburcu olanların sayısı Number of discharged			Ölenlerin sayısı Number of deaths			Yatılan gün sayısı Patient-days			Ortalama kalış gün sayısı Average length of stay
Toplam Total	Erkek Male	Kadın Female	Toplam Total	Erkek Male	Kadın Female	Toplam Total	Erkek Male	Kadın Female	
60,265	0	60,265	104	0	104	163,581	0	163,581	2.7
54,432	0	54,432	78	0	78	152,394	0	152,394	2.8
68,240	0	68,240	142	0	142	165,989	0	165,989	2.4
63,268	0	63,268	90	0	90	162,379	0	162,379	2.6
48,743	0	48,743	185	0	185	135,783	0	135,783	2.8
58,961	0	58,961	136	0	136	166,870	0	166,870	2.8
56,470	0	56,470	270	0	270	189,308	0	189,308	3.3
51,909	0	51,909	317	0	317	168,532	0	168,532	3.2
3,668	0	3,668	34	0	34	15,364	0	15,364	4.2
4,284	0	4,284	9	0	9	16,499	0	16,499	3.8
5,173	0	5,173	15	0	15	19,802	0	19,802	3.8
4,183	0	4,183	15	0	15	17,989	0	17,989	4.3
3,708	0	3,708	19	0	19	14,481	0	14,481	3.9
3,468	0	3,468	5	0	5	12,410	0	12,410	3.6
4,752	0	4,752	12	0	12	21,677	0	21,677	4.6
4,636	0	4,636	14	0	14	18,274	0	18,274	3.9
4,618	0	4,618	65	0	65	21,108	0	21,108	4.5
5,026	0	5,026	4	0	4	24,737	0	24,737	4.9
5,024	0	5,024	18	0	18	25,234	0	25,234	5.0
4,534	0	4,534	7	0	7	27,082	0	27,082	6.0
13,656	0	13,656	16	0	16	45,371	0	45,371	3.3
5,756	0	5,756	15	0	15	20,639	0	20,639	3.6
5,106	0	5,106	16	0	16	21,517	0	21,517	4.2
5,205	0	5,205	18	0	18	20,678	0	20,678	4.0
96,232	0	96,232	298	0	298	462,206	0	462,206	4.8
117,151	0	117,151	247	0	247	516,069	0	516,069	4.4
143,515	0	143,515	161	0	161	555,249	0	555,249	3.9
163,694	0	163,694	119	0	119	655,315	0	655,315	4.0
173,305	0	173,305	242	0	242	672,995	0	672,995	3.9
180,729	0	180,729	116	0	116	796,764	0	796,764	4.4
190,918	0	190,918	145	0	145	846,679	0	846,679	4.4
215,382	0	215,382	106	0	106	880,585	0	880,585	4.1
547,081	0	547,081	114	0	114	1,105,992	0	1,105,992	2.0
514,462	0	514,462	54	0	54	1,045,231	0	1,045,231	2.0
539,366	0	539,366	94	0	94	1,071,037	0	1,071,037	2.0
554,637	0	554,637	101	0	101	1,054,939	0	1,054,939	1.9
528,590	0	528,590	68	0	68	1,147,533	0	1,147,533	2.2
536,980	0	536,980	45	0	45	1,048,602	0	1,048,602	2.0
556,677	0	556,677	55	0	55	1,102,298	0	1,102,298	2.0
606,224	0	606,224	46	0	46	1,129,482	0	1,129,482	1.9
21,210	11,552	9,658	42	17	25	158,447	94,749	63,698	7.5
19,853	10,465	9,388	43	22	21	139,422	79,902	59,520	7.0
20,096	11,224	8,872	31	17	14	148,352	85,004	63,348	7.4
21,044	11,200	9,844	52	20	32	146,980	83,320	63,660	7.0
21,792	10,724	11,068	41	28	13	140,339	77,489	62,850	6.4
21,569	10,989	10,580	47	32	15	155,718	85,149	70,569	7.2
21,852	10,766	11,086	27	9	18	148,273	78,085	70,188	6.8
22,476	12,499	9,977	39	22	17	156,727	90,080	66,647	7.0

Tablo 4.3 : (Devamı)
Table 4.3 : (Continued)

Kod Code	Hastalıklar Diseases	Yıl Years	Taburcu olan ve ölenlerin toplamı Total of discharged and deaths
A 120	Deri ve deri altı dokusunun diğer hastalıkları Other diseases of skin and subcutaneous tissue	1987	19,490
		1988	18,660
		1989	19,460
		1990	19,489
		1991	18,965
		1992	20,482
		1993	21,339
A 121	Artrit ve spondilit Arthritis and spondylitis	1987	19,955
		1988	19,425
		1989	20,579
		1990	21,978
		1991	19,299
		1992	23,376
		1993	21,902
A 122	Kas romatizması ve belirtilmeyen romatizma Non-articular rheumatism and rheumatism unspecified	1987	10,251
		1988	9,982
		1989	10,596
		1990	11,322
		1991	11,948
		1992	11,862
		1993	11,374
A 123	Osteomyelit ve periyostit Osteomyelitis and periostitis	1987	5,537
		1988	5,029
		1989	4,926
		1990	4,548
		1991	4,700
		1992	5,089
		1993	5,040
A 124	Ankiloz ve sonradan olma kemik-kas biçimsizlikleri Ankylosis and acquired musculoskeletal deformities	1987	7,506
		1988	7,819
		1989	7,736
		1990	7,670
		1991	10,590
		1992	8,960
		1993	9,095
A 125	Kemik-kas sistemi ve bağ dokusunun diğer hastalıkları Other diseases of musculoskeletal system and connective tissue	1987	30,842
		1988	32,851
		1989	35,994
		1990	41,004
		1991	39,741
		1992	47,065
		1993	49,065
		1994	54,344

Taburcu olanların sayısı Number of discharged			Ölenlerin sayısı Number of deaths			Yatılan gün sayısı Patient-days			Ortalama kalış gün sayısı Average length of stay
Toplam Total	Erkek Male	Kadın Female	Toplam Total	Erkek Male	Kadın Female	Toplam Total	Erkek Male	Kadın Female	
19,453	10,698	8,755	37	19	18	170,074	92,873	77,201	8.7
18,615	10,435	8,180	45	19	26	161,502	89,000	72,502	8.7
19,430	10,623	8,807	30	15	15	175,941	97,421	78,520	9.0
19,450	10,491	8,959	39	25	14	181,281	99,100	82,181	9.3
18,907	10,040	8,867	58	35	23	185,967	99,665	86,302	9.8
20,452	11,131	9,321	30	15	15	195,680	106,791	88,889	9.6
21,302	11,501	9,801	37	18	19	198,368	108,398	89,970	9.3
23,336	12,226	11,110	35	14	21	239,658	137,750	101,908	10.3
19,909	8,572	11,337	46	23	23	283,300	112,593	170,707	14.2
19,383	8,140	11,243	42	22	20	278,825	108,255	170,570	14.4
20,556	8,465	12,091	23	13	10	279,395	107,553	171,842	13.6
21,941	8,692	13,249	37	22	15	306,600	115,234	191,366	14.0
19,241	7,620	11,621	58	36	22	273,525	100,143	173,382	14.2
23,315	9,326	13,989	61	32	29	323,313	119,778	203,535	13.8
21,861	8,668	13,193	41	21	20	289,643	106,192	183,451	13.2
20,671	8,201	12,470	41	27	14	274,701	103,039	171,662	13.3
10,247	4,860	5,387	4	2	2	114,416	56,240	58,176	11.2
9,969	4,959	5,010	13	5	8	107,304	51,265	56,039	10.7
10,580	5,144	5,436	16	7	9	106,242	50,027	56,215	10.0
11,311	5,462	5,849	11	6	5	113,011	51,819	61,192	10.0
11,927	5,522	6,405	21	17	4	124,845	56,558	68,287	10.4
11,853	5,503	6,350	9	6	3	117,592	53,856	63,736	9.9
11,367	5,299	6,068	7	5	2	109,155	49,733	59,422	9.6
13,703	5,922	7,781	17	11	6	140,175	56,296	83,879	10.2
5,515	3,362	2,153	22	12	10	88,641	58,636	30,005	16.0
5,015	3,187	1,828	14	10	4	79,335	50,226	29,109	15.8
4,919	2,948	1,971	7	4	3	72,955	45,669	27,286	14.8
4,529	2,898	1,631	19	18	1	71,062	45,803	25,259	15.6
4,694	2,870	1,824	6	2	4	67,440	40,047	27,393	14.3
5,067	3,118	1,949	22	11	11	62,196	38,726	23,470	12.2
5,032	3,094	1,938	8	7	1	59,620	37,270	22,350	11.8
4,803	2,835	1,968	18	9	9	65,963	41,216	24,747	13.7
7,495	4,306	3,189	11	7	4	101,664	57,395	44,269	13.5
7,800	4,340	3,460	19	10	9	108,952	60,569	48,383	13.9
7,721	4,419	3,302	15	8	7	105,227	58,849	46,378	13.6
7,657	4,333	3,324	13	8	5	97,743	51,946	45,797	12.7
10,573	5,832	4,741	17	9	8	111,474	54,890	56,584	10.5
8,933	4,956	3,977	27	18	9	110,297	56,417	53,880	12.3
9,075	4,989	4,086	20	13	7	103,534	54,742	48,792	11.4
11,187	6,077	5,110	21	10	11	120,829	62,906	57,923	10.8
30,730	17,581	13,149	112	63	49	354,034	195,195	158,839	11.5
32,738	18,661	14,077	113	68	45	367,522	199,688	167,834	11.2
35,861	19,813	16,048	133	82	51	406,567	215,537	191,030	11.3
40,884	22,231	18,653	120	63	57	478,461	248,178	230,283	11.7
39,630	21,557	18,073	111	60	51	508,189	285,217	222,972	12.8
46,907	24,870	22,037	158	93	65	558,608	286,611	271,997	11.9
48,912	25,999	22,913	153	93	60	529,394	269,417	259,977	10.8
54,203	28,825	25,378	141	81	60	582,277	295,437	286,840	10.7

Tablo 4.3 : (Devamı)
Table 4.3 : (Continued)

Kod Code	Hastalıklar Diseases	Yıl Years	Taburcu olan ve ölenlerin toplamı Total of discharged and deaths
A 126	Spina bifida Spina bifite	1987	1,361
		1988	1,446
		1989	1,778
		1990	1,963
		1991	1,270
		1992	1,114
		1993	1,493
		1994	1,744
A 127	Kalbin doğuştan gelme anomalileri Congenital anomalies of heart	1987	3,094
		1988	3,147
		1989	4,110
		1990	5,133
		1991	4,936
		1992	4,729
		1993	3,468
		1994	4,417
A 128	Dolaşım sisteminin doğuştan gelme anomalileri Other congenital anomalies of circulatory system	1987	2,448
		1988	1,607
		1989	2,191
		1990	1,669
		1991	1,578
		1992	2,237
		1993	1,974
		1994	2,099
A 129	Yarık damak ve yarık dudak Cleft palate and cleft lip	1987	2,265
		1988	2,463
		1989	2,560
		1990	1,570
		1991	1,904
		1992	2,337
		1993	1,935
		1994	1,828
A 130	Doğuştan gelme bütün diğer anomaliler All other congenital anomalies	1987	371
		1988	13,344
		1989	14,429
		1990	15,716
		1991	16,247
		1992	17,585
		1993	17,238
		1994	19,548
A 131	Doğum trammatizması ve güç doğurma Birth injury and difficult labour	1987	11,788
		1988	11,286
		1989	12,367
		1990	12,800
		1991	10,949
		1992	12,281
		1993	13,604
		1994	17,063

Taburcu olanların sayısı Number of discharged			Ölenlerin sayısı Number of deaths			Yatılan gün sayısı Patient-days			Ortalama kalış gün sayısı Average length of stay
Toplam Total	Erkek Male	Kadın Female	Toplam Total	Erkek Male	Kadın Female	Toplam Total	Erkek Male	Kadın Female	
1,342	744	598	19	6	13	14,798	8,179	6,619	10.9
1,418	784	634	28	13	15	15,447	8,908	6,539	10.7
1,763	932	831	15	5	10	18,441	9,556	8,885	10.4
1,920	1,036	884	43	20	23	21,557	11,958	9,599	11.0
1,220	639	581	50	24	26	13,302	6,730	6,572	10.5
1,100	567	533	14	10	4	10,632	5,320	5,312	9.5
1,468	727	741	25	13	12	11,074	5,664	5,410	7.4
1,723	856	867	21	10	11	17,244	8,724	8,520	9.9
2,881	1,568	1,313	213	134	79	37,923	21,265	16,658	12.3
2,979	1,645	1,334	168	93	75	33,597	17,973	15,624	10.7
3,907	2,286	1,621	203	126	77	37,201	21,326	15,875	9.1
4,848	2,658	2,190	285	145	140	56,052	29,698	26,354	10.9
4,689	2,557	2,132	247	139	108	46,690	25,158	21,532	9.5
4,488	2,495	1,993	241	136	105	46,901	26,272	20,629	9.9
3,264	1,688	1,576	204	118	86	34,344	17,714	16,630	9.9
4,170	2,171	1,999	247	138	109	37,719	20,595	17,124	8.5
2,383	874	1,509	65	31	34	14,085	7,608	6,477	5.8
1,568	881	687	39	21	18	15,920	8,879	7,041	9.9
2,130	1,235	895	61	37	24	16,651	10,288	6,363	7.6
1,635	949	686	34	21	13	12,924	7,464	5,460	7.7
1,518	864	654	60	36	24	13,150	7,571	5,579	8.3
2,166	1,232	934	71	41	30	17,563	9,817	7,746	7.9
1,903	1,056	847	71	38	33	15,144	8,296	6,848	7.7
2,048	1,117	931	51	33	18	16,631	9,475	7,156	7.9
2,249	1,351	898	16	11	5	18,400	10,522	7,878	8.1
2,433	1,444	989	30	25	5	22,954	13,290	9,664	9.3
2,524	1,438	1,086	36	23	13	26,156	14,837	11,319	10.2
1,541	937	604	29	23	6	13,543	8,213	5,330	8.6
1,893	1,098	795	11	8	3	17,662	10,255	7,407	9.3
2,325	1,234	1,091	12	8	4	21,200	11,582	9,618	9.1
1,908	1,023	885	27	11	16	17,272	9,338	7,934	8.9
1,817	968	849	11	7	4	17,204	9,930	7,274	9.4
13,335	7,483	5,852	674	371	303	141,229	74,997	66,232	10.1
12,814	6,883	5,931	530	331	199	135,703	69,664	66,039	10.2
13,677	7,140	6,537	752	416	336	131,502	68,588	62,914	9.1
14,971	8,327	6,644	745	433	312	157,718	83,199	74,519	10.0
15,595	8,416	7,179	652	388	264	162,354	80,362	81,992	10.0
16,844	9,426	7,418	741	410	331	176,203	93,708	82,495	10.0
16,363	9,065	7,298	875	520	355	166,855	89,795	77,060	9.7
18,545	10,230	8,315	1,003	624	379	192,076	103,188	88,888	9.8
11,539	1,404	10,135	249	143	106	58,472	5,431	53,041	5.0
11,019	933	10,086	267	156	111	61,501	5,104	56,397	5.4
12,149	1,315	10,834	218	113	105	68,149	6,709	61,440	5.5
12,484	1,365	11,119	316	165	151	72,466	9,209	63,257	5.7
10,459	1,373	9,086	490	352	138	58,344	7,619	50,725	5.3
11,887	1,598	10,289	394	228	166	65,273	7,548	57,725	5.3
13,232	1,673	11,559	372	198	174	70,178	7,869	62,309	5.2
16,674	1,977	14,697	389	232	157	90,759	9,565	81,194	5.3

Tablo 4.3 : (Devamı)
Table 4.3 : (Continued)

Kod Code	Hastalıklar Diseases	Yıl Years	Taburcu olan ve ölenlerin toplamı Total of discharged and deaths
A 132	Placenta ve kordon afetleri Conditions of placenta and cord	1987	3,354
		1988	3,588
		1989	5,202
		1990	3,278
		1991	2,632
		1992	4,512
		1993	4,702
A 133	Yeni doğanın hemolitik hastalığı Haemolytic disease of newborn	1987	11,024
		1988	12,752
		1989	13,332
		1990	12,646
		1991	13,110
		1992	16,869
		1993	19,454
A 134	Başka yerlere girmeyen anoxia ve hypoxia halleri Anoxic and hypoxic conditions not else where classified	1987	5,929
		1988	9,996
		1989	14,289
		1990	13,155
		1991	12,771
		1992	11,988
		1993	12,078
A 135	Perinatal morbidite ve mortalitenin diğer sebepleri Other causes of perinatal morbidity and mortality	1987	8,782
		1988	9,670
		1989	10,603
		1990	12,623
		1991	13,491
		1992	16,038
		1993	13,673
A 136	Psikozdan söz edilmeksizin ihtiyarlık Senility without mention of psychosis	1987	3,622
		1988	6,009
		1989	1,774
		1990	1,653
		1991	3,432
		1992	2,887
		1993	2,468
A 137	Septomlar ve iyice tanımlanmayan diğer afetler Symptoms and other ill defined conditions	1987	74,696
		1988	92,563
		1989	106,079
		1990	74,442
		1991	63,850
		1992	79,522
		1993	77,240
1994	82,272		

Taburcu olanların sayısı Number of discharged			Ölenlerin sayısı Number of deaths			Yatılan gün sayısı Patient-days			Ortalama kalış gün sayısı Average length of stay
Toplam Total	Erkek Male	Kadın Female	Toplam Total	Erkek Male	Kadın Female	Toplam Total	Erkek Male	Kadın Female	
3,252	552	2,700	102	49	53	13,380	2,850	10,530	4.0
3,512	549	2,963	76	37	39	13,802	2,085	11,717	3.8
5,128	707	4,421	74	41	33	24,492	2,623	21,869	4.7
3,231	608	2,623	47	26	21	14,968	3,316	11,652	4.6
2,592	253	2,339	40	7	33	11,444	1,124	10,320	4.3
4,385	834	3,551	127	78	49	17,989	4,471	13,518	4.0
4,608	716	3,892	94	49	45	22,082	4,525	17,557	4.7
4,664	372	4,292	70	27	43	18,536	1,775	16,761	3.9
10,191	5,680	4,511	833	473	360	52,904	30,236	22,668	4.8
11,808	6,705	5,103	944	576	368	56,348	31,182	25,166	4.4
12,149	6,664	5,485	1,183	673	510	64,447	35,298	29,149	4.8
11,657	6,571	5,086	989	578	411	66,868	37,873	28,995	5.3
11,933	6,676	5,257	1,177	658	519	71,712	39,377	32,335	5.5
15,445	8,868	6,577	1,424	784	640	81,168	44,948	36,220	4.8
18,260	10,295	7,965	1,194	678	516	92,274	52,128	40,146	4.7
18,965	10,924	8,041	1,214	685	529	114,041	64,376	49,665	5.7
5,148	2,623	2,525	781	459	322	32,186	18,386	13,800	5.4
9,164	4,482	4,682	832	490	342	41,045	20,167	20,878	4.1
13,254	6,856	6,398	1,035	619	416	57,395	31,124	26,271	4.0
12,072	6,295	5,777	1,083	630	453	57,429	30,693	26,736	4.4
11,805	6,077	5,728	966	547	419	52,938	27,874	25,064	4.1
10,836	5,975	4,861	1,152	666	486	44,960	25,467	19,493	3.8
10,923	5,879	5,044	1,155	671	484	46,153	25,061	21,092	3.8
10,487	5,942	4,545	1,270	745	525	68,185	39,765	28,420	5.8
7,298	3,737	3,561	1,484	837	647	52,230	27,402	24,828	5.9
7,765	3,951	3,814	1,905	1,048	857	53,841	28,999	24,842	5.6
8,686	4,513	4,173	1,917	1,145	772	60,958	33,181	27,777	5.7
10,705	5,468	5,237	1,918	1,086	832	72,719	37,785	34,934	5.8
11,728	6,247	5,481	1,763	1,029	734	75,887	41,990	33,897	5.6
13,762	7,189	6,573	2,276	1,328	948	95,870	50,964	44,906	6.0
11,641	6,197	5,444	2,032	1,185	847	80,220	43,725	36,495	5.9
14,927	8,151	6,776	2,228	1,294	934	116,725	64,646	52,079	6.8
3,377	1,772	1,605	245	107	138	65,038	26,550	38,488	18.0
5,760	3,104	2,656	249	145	104	53,787	27,841	25,946	9.0
1,672	930	742	102	54	48	32,704	16,140	16,564	18.4
1,563	814	749	90	44	46	45,642	19,030	26,612	27.6
3,190	1,660	1,530	242	142	100	32,973	15,345	17,628	9.6
2,781	1,551	1,230	106	56	50	23,673	11,441	12,232	8.2
2,399	1,343	1,056	69	38	31	20,157	9,399	10,758	8.2
2,317	1,280	1,037	195	50	145	63,511	44,080	19,431	25.3
71,689	34,955	36,734	3,007	1,016	1,991	621,338	341,067	280,271	8.3
89,704	23,947	65,757	2,859	698	2,161	474,104	215,038	259,066	5.1
101,905	45,585	56,320	4,174	1,543	2,631	734,128	384,512	349,616	6.9
71,899	21,620	50,279	2,543	700	1,843	662,919	282,217	380,702	8.9
61,145	30,081	31,064	2,705	1,024	1,681	462,018	258,014	204,004	7.2
75,529	25,248	50,281	3,993	1,438	2,555	519,834	198,043	321,791	6.5
73,879	33,451	40,428	3,361	1,363	1,998	500,162	252,749	247,413	6.5
79,892	32,912	46,980	2,380	1,221	1,159	487,966	243,157	244,809	5.9

Tablo 4.3 : (Devamı)
Table 4.3 : (Continued)

Kod Code	Hastalıklar Diseases	Yıl Years	Taburcu olan ve ölenlerin toplamı Total of discharged and deaths
A 138	Motorlu taşıt kazaları Motor vehicle accidents	1987	44,214
		1988	45,373
		1989	46,138
		1990	51,892
		1991	48,437
		1992	59,766
		1993	60,065
		1994	59,852
A 139	Diğer taşıt kazaları Other transport accidents	1987	10,325
		1988	10,309
		1989	10,773
		1990	13,353
		1991	9,616
		1992	10,217
		1993	12,252
		1994	11,487
A 140a	Uyuşturucu ve diğer ilaçlarla olan kaza sonucu zehirlenmeler Accidental poisoning by drugs and medicaments	1987	16,380
		1988	17,236
		1989	16,063
		1990	17,355
		1991	16,994
		1992	16,897
		1993	15,694
		1994	15,859
A 140b	Diğer katı ve sıvı maddelerle olan kaza sonucu zehirlenmeler Accidental poisoning by oth.solid and liquid substances	1987	6,669
		1988	7,029
		1989	5,980
		1990	6,849
		1991	5,589
		1992	5,219
		1993	4,845
		1994	5,582
A 140c	Gaz ve Buharlarla olan kaza sonucu zehirlenmeler Accidental poisoning by gases and vapours	1987	1,832
		1988	2,690
		1989	2,238
		1990	2,037
		1991	5,331
		1992	3,643
		1993	3,126
		1994	2,557
A 141	Kaza sonucu düşme Accidental falls	1987	47,690
		1988	49,717
		1989	50,494
		1990	56,773
		1991	53,728
		1992	57,979
		1993	61,493
		1994	62,454

Taburcu olanların sayısı Number of discharged			Ölenlerin sayısı Number of deaths			Yatılan gün sayısı Patient-days			Ortalama kalış gün sayısı Average length of stay
Toplam Total	Erkek Male	Kadın Female	Toplam Total	Erkek Male	Kadın Female	Toplam Total	Erkek Male	Kadın Female	
41,800	30,493	11,307	2,414	1,735	679	324,120	233,707	90,413	7.3
42,926	31,284	11,642	2,447	1,783	664	328,466	238,228	90,238	7.2
44,003	31,851	12,152	2,135	1,518	617	330,426	234,850	95,576	7.2
49,500	35,777	13,723	2,392	1,711	681	359,896	258,289	101,607	6.9
45,999	33,301	12,698	2,438	1,739	699	321,481	229,816	91,665	6.6
56,841	39,714	17,127	2,925	2,049	876	404,081	276,545	127,536	6.8
57,374	39,617	17,757	2,691	1,900	791	415,661	283,623	132,038	6.9
56,992	39,961	17,031	2,860	2,065	795	408,860	288,013	120,847	6.8
10,038	6,821	3,217	287	198	89	93,965	63,810	30,155	9.1
9,862	6,609	3,253	447	295	152	80,489	56,148	24,341	7.8
10,359	6,690	3,669	414	264	150	92,160	59,771	32,389	8.6
12,622	8,233	4,389	731	437	294	98,588	63,268	35,320	7.4
9,236	5,963	3,273	380	254	126	81,330	50,989	30,341	8.5
9,836	6,486	3,350	381	252	129	85,335	54,599	30,736	8.4
12,001	7,690	4,311	251	161	90	99,319	62,820	36,499	8.1
11,161	7,290	3,871	326	224	102	98,636	64,507	34,129	8.6
16,129	7,803	8,326	251	141	110	44,396	23,867	20,529	2.7
17,008	8,241	8,767	228	108	120	48,120	26,144	21,976	2.8
15,872	7,527	8,345	191	98	93	47,087	26,306	20,781	2.9
17,111	8,174	8,937	244	124	120	62,939	36,108	26,831	3.6
16,758	8,396	8,362	236	134	102	70,082	46,069	24,013	4.1
16,701	8,092	8,609	196	104	92	54,167	28,865	25,302	3.2
15,552	7,110	8,442	142	63	79	45,827	23,313	22,514	2.9
15,695	7,133	8,562	164	76	88	57,769	29,846	27,923	3.6
6,555	4,123	2,432	114	59	55	39,889	24,914	14,975	6.0
6,912	4,299	2,613	117	69	48	50,506	38,554	11,952	7.2
5,926	3,621	2,305	54	24	30	46,347	36,554	9,793	7.8
6,774	4,210	2,564	75	38	37	41,763	35,330	6,433	6.1
5,498	3,044	2,454	91	46	45	23,082	14,425	8,657	4.1
5,140	2,746	2,394	79	45	34	19,620	12,169	7,451	3.8
4,777	2,568	2,209	68	40	28	17,835	11,263	6,572	3.7
5,429	2,927	2,502	153	83	70	23,520	14,250	9,270	4.2
1,790	1,129	661	42	29	13	9,898	7,259	2,639	5.4
2,652	1,549	1,103	38	19	19	16,562	9,885	6,677	6.2
2,220	1,137	1,083	18	12	6	11,131	6,896	4,235	5.0
2,006	1,200	806	31	15	16	11,753	7,799	3,954	5.8
5,179	3,229	1,950	152	100	52	26,448	16,315	10,133	5.0
3,545	2,173	1,372	98	56	42	23,235	14,250	8,985	6.4
3,089	1,947	1,142	37	22	15	21,311	14,704	6,607	6.8
2,487	1,549	938	70	35	35	15,954	11,741	4,213	6.2
46,609	30,303	16,306	1,081	700	381	333,322	209,585	123,737	7.0
48,609	31,555	17,054	1,108	707	401	332,293	207,170	125,123	6.7
49,416	32,136	17,280	1,078	669	409	342,544	211,026	131,518	6.8
55,589	35,800	19,789	1,184	764	420	364,811	229,028	135,783	6.4
52,682	34,242	18,440	1,046	628	418	338,511	210,864	127,647	6.3
56,632	38,021	18,611	1,347	855	492	378,043	231,090	146,953	6.5
60,233	38,480	21,753	1,260	806	454	386,992	235,792	151,200	6.3
61,134	38,971	22,163	1,320	825	495	410,458	250,797	159,661	6.6

Tablo 4.3 : (Devamı)
Table 4.3 : (Continued)

Kod Code	Hastalıklar Diseases	Yıl Years	Taburcu olan ve ölenlerin toplamı Total of discharged and deaths
A 142	Yangınların sebep olduğu kazalar Accidenst caused by fires	1987	8,374
		1988	8,590
		1989	8,595
		1990	10,084
		1991	6,817
		1992	8,039
		1993	7,162
A 143	Kaza sonucu suda boğulma, suya batma Accident drowning and submersion	1987	1,490
		1988	931
		1989	733
		1990	764
		1991	1,016
		1992	1,082
		1993	748
A 144	Ateşli silah mermilerinin sebep olduğu kazalar Accident caused by firearm missiles	1987	4,025
		1988	4,246
		1989	4,500
		1990	4,345
		1991	5,418
		1992	6,407
		1993	7,941
A 145	Başlıca sınai cinsten olan kazalar Accidenstmailly of industrial type	1987	7,841
		1988	8,924
		1989	8,335
		1990	10,357
		1991	10,343
		1992	9,858
		1993	12,127
A 146a	Şüpheli hayvan ısırıkları Bites of suspicion Animals	1987	4,234
		1988	5,868
		1989	4,972
		1990	4,990
		1991	5,462
		1992	5,953
		1993	5,796
A 146b	Bütün diğer kazalar All other accidents	1987	22,021
		1988	24,449
		1989	24,765
		1990	27,142
		1991	21,396
		1992	22,906
		1993	25,131
		1994	26,585

Taburcu olanların sayısı Number of discharged			Ölenlerin sayısı Number of deaths			Yatılan gün sayısı Patient-days			Ortalama kalış gün sayısı Average length of stay
Toplam Total	Erkek Male	Kadın Female	Toplam Total	Erkek Male	Kadın Female	Toplam Total	Erkek Male	Kadın Female	
8,008	4,765	3,243	366	198	168	84,269	49,091	35,178	10.1
8,207	4,796	3,411	383	231	152	79,733	47,899	31,834	9.3
8,246	4,899	3,347	349	188	161	81,551	46,165	35,386	9.5
9,681	5,626	4,055	403	210	193	84,272	50,415	33,857	8.4
6,576	4,016	2,560	241	144	97	70,850	42,106	28,744	10.4
7,729	4,787	2,942	310	183	127	80,156	46,700	33,456	10.0
6,897	4,291	2,606	265	142	123	72,259	43,193	29,066	10.1
6,797	4,134	2,663	296	168	128	72,038	42,759	29,279	10.2
1,470	1,050	420	20	14	6	6,270	4,401	1,869	4.2
906	677	229	25	23	2	5,414	3,826	1,588	5.8
717	478	239	16	11	5	4,754	3,157	1,597	6.5
725	490	235	39	29	10	4,647	3,252	1,395	6.1
991	672	319	25	16	9	7,698	5,098	2,600	7.6
1,044	768	276	38	27	11	6,879	4,926	1,953	6.4
731	526	205	17	11	6	4,811	3,277	1,534	6.4
963	682	281	27	18	9	6,038	4,087	1,951	6.1
3,856	3,164	692	169	119	50	34,370	27,761	6,609	8.5
4,086	3,366	720	160	122	38	39,754	32,855	6,899	9.4
4,364	3,557	807	136	103	33	36,553	30,230	6,323	8.1
4,176	3,375	801	169	127	42	36,254	28,917	7,337	8.3
5,210	4,120	1,090	208	161	47	44,324	34,449	9,875	8.2
6,136	5,003	1,133	271	201	70	49,979	40,444	9,535	7.8
7,659	6,074	1,585	282	222	60	56,316	44,541	11,775	7.1
7,561	6,148	1,413	294	241	53	63,969	51,064	12,905	8.1
7,735	6,190	1,545	106	78	28	66,548	54,907	11,641	8.5
8,778	7,064	1,714	146	115	31	66,670	50,284	16,386	7.5
8,221	6,524	1,697	114	84	30	60,088	47,336	12,752	7.2
10,241	8,057	2,184	116	93	23	67,584	53,974	13,610	6.5
10,251	8,329	1,922	92	76	16	61,767	48,518	13,249	6.0
9,779	7,564	2,215	79	61	18	66,025	51,553	14,472	6.7
11,958	8,913	3,045	169	112	57	69,635	52,516	17,119	5.7
12,391	9,645	2,746	177	131	46	101,135	76,087	25,048	8.0
4,134	2,700	1,434	100	60	40	25,979	16,396	9,583	6.1
5,803	3,877	1,926	65	42	23	44,025	30,047	13,978	7.5
4,908	3,137	1,771	64	38	26	24,688	15,712	8,976	5.0
4,943	3,056	1,887	47	33	14	26,406	17,825	8,581	5.3
5,400	3,485	1,915	62	39	23	29,146	17,588	11,558	5.3
5,891	3,780	2,111	62	40	22	37,368	24,755	12,613	6.3
5,761	3,721	2,040	35	20	15	32,328	22,055	10,273	5.6
5,204	3,078	2,126	75	41	34	46,746	25,792	20,954	8.9
21,642	15,328	6,314	379	267	112	157,843	108,582	49,261	7.2
23,964	16,496	7,468	485	317	168	184,301	126,974	57,327	7.5
24,309	16,732	7,577	456	306	150	177,584	120,897	56,687	7.2
26,536	17,843	8,693	606	389	217	183,088	123,238	59,850	6.7
21,019	14,182	6,837	377	252	125	148,049	98,180	49,869	6.9
22,498	15,135	7,363	408	266	142	173,800	114,361	59,439	7.6
24,608	16,131	8,477	523	331	192	174,592	114,349	60,243	6.9
26,022	17,468	8,554	563	366	197	198,108	124,829	73,279	7.5

Tablo 4.3 : (Devamı)
Table 4.3 : (Continued)

Kod Code	Hastalıklar Diseases	Yıl Years	Taburcu olan ve ölenlerin toplamı Total of discharged and deaths
A 147	Kendini öldürme ve kendi kendini trolmatize etme Suicide and self inflicted injury	1987	2,932
		1988	3,101
		1989	3,024
		1990	3,355
		1991	3,766
		1992	3,455
		1993	3,692
		1994	3,954
A 148	Bile bile yapılan adam öldürme ve trolmatizma; adli müdahale Homicide and injury purposely inflicted by other persons;legal intervention	1987	6,425
		1988	7,630
		1989	7,171
		1990	8,591
		1991	6,942
		1992	9,156
		1993	7,273
		1994	8,628
A 149	Kaza sonucu veya bile bile yapıldığı tespit edilemeyen trolmatizma Injury undetermined whether accidentally or purposely inflicted	1987	6,562
		1988	7,816
		1989	8,197
		1990	9,038
		1991	6,669
		1992	5,715
		1993	7,735
		1994	7,838
A 150	Harp hareketinin sebep olduğu trolmatizma Injury resulting from operations of war	1987	0
		1988	0
		1989	0
		1990	0
		1991	0
		1992	0
		1993	0
		1994	0

Taburcu olanların sayısı Number of discharged			Ölenlerin sayısı Number of deaths			Yatılan gün sayısı Patient-days			Ortalama kalış gün sayısı Average length of stay
Toplam Total	Erkek Male	Kadın Female	Toplam Total	Erkek Male	Kadın Female	Toplam Total	Erkek Male	Kadın Female	
2,870	1,267	1,603	62	31	31	12,829	6,643	6,186	4.4
3,016	1,487	1,529	85	62	23	13,267	8,933	4,334	4.3
2,958	1,425	1,533	66	36	30	12,248	7,410	4,838	4.1
3,267	1,540	1,727	88	47	41	12,027	6,515	5,512	3.6
3,646	1,899	1,747	120	80	40	20,989	13,140	7,849	5.6
3,368	1,916	1,452	87	60	27	14,559	9,195	5,364	4.2
3,618	1,955	1,663	74	47	27	15,362	9,406	5,956	4.2
3,822	1,858	1,964	132	73	59	19,143	10,723	8,420	4.8
6,244	4,756	1,488	181	127	54	38,957	29,874	9,083	6.1
7,490	5,671	1,819	140	103	37	41,317	31,154	10,163	5.4
7,018	5,531	1,487	153	124	29	38,418	30,294	8,124	5.4
8,413	6,380	2,033	178	144	34	43,758	34,314	9,444	5.1
6,809	5,492	1,317	133	113	20	39,369	29,917	9,452	5.7
8,908	6,960	1,948	248	174	74	46,107	35,843	10,264	5.0
7,126	5,836	1,290	147	128	19	38,209	31,325	6,884	5.3
8,451	6,820	1,631	177	145	32	40,860	32,950	7,910	4.7
6,463	4,561	1,902	99	64	35	37,344	25,233	12,111	5.7
7,669	5,388	2,281	147	82	65	40,765	28,755	12,010	5.2
8,043	5,469	2,574	154	117	37	48,273	31,712	16,561	5.9
8,884	6,405	2,479	154	100	54	49,270	34,518	14,752	5.5
6,588	4,747	1,841	81	53	28	32,647	21,802	10,845	4.9
5,662	4,126	1,536	53	42	11	28,701	21,095	7,606	5.0
7,597	5,324	2,273	138	95	43	41,051	29,105	11,946	5.3
7,736	5,432	2,304	102	65	37	69,085	49,134	19,951	8.8
0	0	0	0	0	0	0	0	0	0.0
0	0	0	0	0	0	0	0	0	0.0
0	0	0	0	0	0	0	0	0	0.0
0	0	0	0	0	0	0	0	0	0.0
0	0	0	0	0	0	0	0	0	0.0
0	0	0	0	0	0	0	0	0	0.0
0	0	0	0	0	0	0	0	0	0.0
0	0	0	0	0	0	0	0	0	0.0
0	0	0	0	0	0	0	0	0	0.0

Tablo 4.4 : Türkiye'de hastanelere yatan hastaların 150 hastalık nedenine (A LİSTESİNE) ve kuruluşlara göre dağılımı

Table 4.4 : Dist. of in patients by the list of 150 causes (LiST A) and establishments at the all hospitals in Turkey.

Kod Code	Hastalıklar Diseases	Yıl Years	Genel toplam - General total			
			Toplam Total	Taburcu Discharged	Ölen Death	Yatılan gün Patient-day
	Tüm hastalıklar All diseases	1987	2,851,803	2,792,245	59,558	20,321,526
		1988	2,913,527	2,853,164	60,363	20,215,507
		1989	3,107,448	3,043,527	63,921	21,163,834
		1990	3,186,336	3,121,717	64,619	21,944,970
		1991	3,135,505	3,071,142	64,363	21,503,897
		1992	3,378,324	3,309,196	69,128	23,346,757
		1993	3,496,498	3,426,885	69,613	23,668,400
		1994	3,693,238	3,623,196	70,042	24,418,451
A	1 Kolera Cholera	1987	0	0	0	0
		1988	0	0	0	0
		1989	0	0	0	0
		1990	0	0	0	0
		1991	0	0	0	0
		1992	0	0	0	0
		1993	0	0	0	0
		1994	0	0	0	0
A	2 Tifo Typhoid fever	1987	3,685	3,650	35	32,863
		1988	3,517	3,480	37	24,126
		1989	5,239	5,194	45	33,442
		1990	4,430	4,375	55	28,333
		1991	5,034	4,996	38	28,604
		1992	4,858	4,812	46	29,392
		1993	4,882	4,828	54	30,283
		1994	5,432	5,383	49	28,299
A	3 Paratifo ve diğer salmonella enfeksiyonları Paratyphoid fever and other salmonella infections	1987	3,968	3,936	32	27,095
		1988	3,384	3,346	38	22,697
		1989	4,798	4,769	29	32,704
		1990	3,984	3,961	23	28,457
		1991	4,146	4,007	139	26,332
		1992	3,673	3,639	34	25,375
		1993	4,773	4,723	50	28,780
		1994	4,941	4,908	33	28,806
A	4 Basilli ve amipli dizanteri Bacillary dysentery and amoebiasis	1987	4,167	4,095	72	22,536
		1988	9,293	9,165	128	40,468
		1989	7,273	7,211	62	33,168
		1990	5,108	5,070	38	23,684
		1991	6,258	6,223	35	27,068
		1992	6,861	6,817	44	33,099
		1993	7,385	7,305	80	32,904
		1994	9,302	9,213	89	41,292
A	5 Enteritis ve ishal ile seyreden diğer hastalıklar Enteritis and other diarrhoeal diseases	1987	88,733	86,842	1,891	332,162
		1988	81,189	79,568	1,621	318,213
		1989	88,680	87,016	1,664	341,437
		1990	89,611	88,098	1,513	326,828
		1991	83,334	81,781	1,553	308,824
		1992	83,608	82,552	1,056	308,140
		1993	85,759	84,518	1,241	322,854
		1994	103,738	102,496	1,242	388,918
A	6 Solunum sistemi tüberkülozu Tuberculosis of respiratory system	1987	32,666	31,796	870	1,216,103
		1988	37,031	36,221	810	1,280,696
		1989	34,974	34,032	942	1,265,441
		1990	30,743	29,700	1,043	1,140,694
		1991	32,438	31,540	898	1,116,593
		1992	33,382	32,410	972	1,195,781
		1993	31,670	30,851	819	1,079,524
		1994	31,000	30,253	747	943,730

Sağlık Bakanlığı - Ministry of Health			S.S.K. - Social Insurance Org.			Diğerleri - Others		
Taburcu	Ölen	Yatılan gün	Taburcu	Ölen	Yatılan gün	Taburcu	Ölen	Yatılan gün
Discharged	Death	Patient-day	Discharged	Death	Patient-day	Discharged	Death	Patient-day
1,681,741	33,233	11,179,867	696,262	11,758	5,248,553	414,242	14,567	3,893,106
1,681,198	33,276	10,745,372	756,246	12,490	5,493,670	415,720	14,597	3,976,465
1,835,494	34,786	11,388,866	760,750	13,095	5,522,161	447,283	16,040	4,252,807
1,861,537	33,867	11,593,164	787,431	13,072	5,704,921	472,749	17,680	4,646,885
1,742,154	33,127	11,002,619	837,974	13,463	5,889,472	491,014	17,773	4,611,806
1,916,895	36,530	12,125,626	884,782	14,670	6,301,272	507,519	17,928	4,919,859
1,998,199	36,203	12,077,228	883,372	14,561	6,182,330	545,314	18,849	5,408,842
2,078,976	36,568	12,168,377	929,881	15,426	6,399,974	614,339	18,048	5,850,100
0	0	0	0	0	0	0	0	0
0	0	0	0	0	0	0	0	0
0	0	0	0	0	0	0	0	0
0	0	0	0	0	0	0	0	0
0	0	0	0	0	0	0	0	0
0	0	0	0	0	0	0	0	0
0	0	0	0	0	0	0	0	0
0	0	0	0	0	0	0	0	0
2,688	22	23,436	639	0	6,458	323	13	2,969
2,248	33	15,985	874	1	5,261	358	3	2,880
3,426	33	22,426	1,525	9	8,494	243	3	2,522
2,889	40	18,954	1,192	9	6,645	294	6	2,734
2,791	24	19,721	1,977	14	6,320	228	0	2,563
2,869	14	18,154	1,523	28	8,161	420	4	3,077
2,413	25	17,075	1,968	27	10,876	447	2	2,332
2,994	22	17,158	1,924	25	8,974	465	2	2,167
2,777	13	17,135	746	2	5,866	413	17	4,094
2,639	35	17,066	354	1	2,771	353	2	2,860
3,283	23	21,576	954	4	6,477	532	2	4,651
2,863	14	19,030	448	2	3,778	650	7	5,649
3,047	132	18,935	533	3	3,455	427	4	3,942
2,180	23	14,494	885	5	6,082	574	6	4,799
2,767	32	16,376	1,114	8	6,575	842	10	5,829
2,811	23	17,542	1,142	7	5,842	955	3	5,422
3,031	42	15,802	427	7	3,061	637	23	3,673
6,223	78	28,050	2,219	44	9,870	723	6	2,548
5,057	58	22,049	1,617	4	8,061	537	0	3,058
3,519	34	15,064	1,052	3	5,468	499	1	3,152
3,369	27	15,013	2,402	5	9,647	452	3	2,408
4,756	23	22,326	1,407	13	6,452	654	8	4,321
4,902	71	22,940	1,618	4	6,484	785	5	3,480
5,461	73	29,467	1,857	9	6,632	1,895	7	5,193
67,657	1,509	242,384	14,756	227	67,116	4,429	155	22,662
61,994	1,325	231,285	13,934	193	63,895	3,640	103	23,033
69,793	1,352	251,679	13,733	225	68,028	3,490	87	21,730
69,603	1,213	237,286	13,832	184	63,968	4,663	116	25,574
64,161	1,201	222,353	13,290	238	59,234	4,330	114	27,237
65,116	801	231,246	13,557	189	65,448	3,879	66	11,446
67,500	952	236,060	12,938	152	63,942	4,080	137	22,852
81,463	986	271,142	16,587	171	88,256	4,446	85	29,520
20,335	596	808,601	8,250	186	311,253	3,211	88	96,249
21,828	353	773,893	9,642	372	400,399	4,751	85	106,404
21,911	480	761,376	8,926	368	395,866	3,195	94	108,199
18,423	607	685,918	8,151	333	373,165	3,126	103	81,611
19,647	390	666,201	9,125	452	377,742	2,768	56	72,650
20,986	558	696,239	9,049	347	461,507	2,375	67	38,035
19,179	567	627,631	9,256	210	377,715	2,416	42	74,178
18,851	548	556,820	8,874	173	338,643	2,528	26	48,267

Tablo 4.4 : (Devamı)

Table 4.4 : (Continued)

Kod Code	Hastalıklar Diseases	Yıl Years	Genel toplam - General total			
			Toplam Total	Taburcu Discharged	Ölen Death	Yatılan gün Patient-day
A	7 Menenjlerin ve merkezi sinir sisteminin tüberkülozu Tuberculosis of meninges and central nervous system	1987	1,709	1,556	153	17,338
		1988	1,125	994	131	13,455
		1989	1,054	971	83	13,321
		1990	1,014	898	116	14,263
		1991	1,239	1,151	88	15,664
		1992	1,202	1,072	130	16,122
		1993	1,018	905	113	12,963
1994	1,391	1,291	100	18,469		
A	8 Barsaklar, periton ve mezenter gangliyonu tüberkülozu Tuberculosis of intestines peritoneum and mesenteric glands	1987	570	550	20	5,836
		1988	411	379	32	4,386
		1989	500	484	16	5,006
		1990	450	437	13	5,430
		1991	350	341	9	5,248
		1992	630	623	7	7,050
		1993	466	448	18	4,596
1994	581	571	10	5,805		
A	9 Kemik ve eklem tüberkülozu Tuberculosis of bones and joints	1987	701	680	21	16,716
		1988	857	844	13	17,282
		1989	909	899	10	18,585
		1990	721	712	9	11,589
		1991	561	551	10	11,567
		1992	558	552	6	8,365
		1993	539	533	6	11,295
1994	596	588	8	8,554		
A	10 Geç etkileri dahil diğer tüberküloz şekilleri Other tuberculosis including late effects	1987	1,101	1,084	17	12,728
		1988	1,032	1,006	26	14,419
		1989	1,089	1,032	57	15,958
		1990	1,009	983	26	13,557
		1991	945	923	22	11,786
		1992	948	888	60	11,560
		1993	848	833	15	11,884
1994	1,152	1,114	38	16,480		
A	11 Veba Plague	1987	0	0	0	0
		1988	0	0	0	0
		1989	0	0	0	0
		1990	0	0	0	0
		1991	0	0	0	0
		1992	0	0	0	0
		1993	0	0	0	0
1994	0	0	0	0		
A	12 Şarbon Anthrax	1987	658	651	7	4,697
		1988	388	381	7	2,667
		1989	336	333	3	2,484
		1990	277	273	4	2,007
		1991	330	328	2	2,650
		1992	402	395	7	2,376
		1993	200	193	7	1,539
1994	243	240	3	1,620		
A	13 Brusella - malta humması Brucellosis	1987	2,064	2,051	13	16,333
		1988	3,008	2,993	15	25,183
		1989	3,378	3,363	15	27,297
		1990	3,496	3,492	4	29,034
		1991	3,235	3,228	7	24,636
		1992	4,026	4,004	22	29,769
		1993	3,921	3,911	10	32,453
1994	3,943	3,931	12	31,453		

Sağlık Bakanlığı - Ministry of Health			S.S.K. - Social Insurance Org.			Diğerleri - Others		
Taburcu	Ölen	Yatılan gün	Taburcu	Ölen	Yatılan gün	Taburcu	Ölen	Yatılan gün
Discharged	Death	Patient-day	Discharged	Death	Patient-day	Discharged	Death	Patient-day
938	78	9,500	304	54	3,737	314	21	4,101
474	69	6,774	190	11	1,348	330	51	5,333
422	46	5,751	258	2	1,738	291	35	5,832
361	43	4,430	120	12	1,103	417	61	8,730
399	38	5,012	240	12	1,796	512	38	8,856
431	69	6,055	172	6	1,189	469	55	8,878
426	41	5,571	154	10	1,294	325	62	6,098
581	55	8,359	225	16	2,173	485	29	7,937
303	12	3,087	143	1	1,133	104	7	1,616
263	23	2,764	58	0	776	58	9	846
278	16	2,526	87	0	693	119	0	1,787
248	8	2,297	41	1	578	148	4	2,555
209	6	3,035	33	0	396	99	3	1,817
234	2	1,919	158	2	1,164	231	3	3,967
194	4	1,766	142	11	1,371	112	3	1,459
246	5	2,180	173	4	1,421	152	1	2,204
387	16	9,383	86	1	2,212	207	4	5,121
691	11	14,238	49	2	537	104	0	2,507
582	0	13,851	140	0	861	177	10	3,873
574	8	9,268	60	0	773	78	1	1,548
443	8	9,371	39	1	542	69	1	1,654
350	4	5,539	99	0	1,051	103	2	1,775
271	5	5,947	107	0	972	155	1	4,376
314	5	5,142	114	2	1,188	160	1	2,224
654	12	7,003	246	4	3,081	184	1	2,644
504	13	7,512	267	4	3,829	235	9	3,078
523	12	6,939	229	1	3,546	280	44	5,473
356	6	5,072	246	2	3,893	381	18	4,592
302	8	3,862	372	11	4,195	249	3	3,729
459	19	5,199	185	19	2,392	244	22	3,969
421	8	5,660	147	0	1,608	265	7	4,616
569	22	7,130	251	5	3,942	294	11	5,408
0	0	0	0	0	0	0	0	0
0	0	0	0	0	0	0	0	0
0	0	0	0	0	0	0	0	0
0	0	0	0	0	0	0	0	0
0	0	0	0	0	0	0	0	0
0	0	0	0	0	0	0	0	0
0	0	0	0	0	0	0	0	0
0	0	0	0	0	0	0	0	0
541	5	3,713	80	0	671	30	2	313
260	6	1,606	74	0	658	47	1	403
248	1	1,802	34	0	181	51	2	501
218	3	1,494	32	0	171	23	1	342
270	1	1,937	26	1	297	32	0	416
278	3	1,515	84	2	465	33	2	396
160	5	1,147	14	0	112	19	2	280
178	2	1,135	38	1	253	24	0	232
1,087	6	10,047	613	0	3,250	351	7	3,036
1,980	4	16,286	471	3	3,965	542	8	4,932
2,251	5	17,987	894	2	6,743	218	8	2,567
2,475	4	19,097	660	0	5,150	357	0	4,787
2,303	4	17,370	626	1	3,676	299	2	3,590
3,021	19	21,666	529	1	2,701	454	2	5,402
3,020	6	23,314	475	0	3,509	416	4	5,630
2,988	7	22,863	517	2	3,289	426	3	5,301

Tablo 4.4 : (Devamı)

Table 4.4 : (Continued)

Kod Code	Hastalıklar Diseases	Yıl Years	Genel toplam - General total			
			Toplam Total	Taburcu Discharged	Ölen Death	Yatılan gün Patient-day
A 14	Lepra - Cüzzam Leprosy	1987	482	477	5	54,293
		1988	508	499	9	30,494
		1989	477	472	5	50,323
		1990	500	494	6	50,142
		1991	464	455	9	43,047
		1992	590	583	7	42,441
		1993	526	514	12	37,828
		1994	427	424	3	38,994
A 15	Difteri Diphtheria	1987	141	137	4	671
		1988	83	77	6	409
		1989	59	57	2	303
		1990	60	58	2	336
		1991	71	68	3	302
		1992	193	190	3	1,153
		1993	135	131	4	881
		1994	65	63	2	258
A 16	Boğmaca Whooping cough	1987	652	647	5	3,382
		1988	260	260	0	1,437
		1989	500	489	11	2,648
		1990	448	443	5	2,975
		1991	343	342	1	1,614
		1992	412	408	4	2,620
		1993	656	643	13	4,211
		1994	246	239	7	1,390
A 17	Streptokoksik anjin ve kızıl Streptococcal sore throat and scarlet fever	1987	1,505	1,496	9	6,467
		1988	1,734	1,724	10	6,776
		1989	1,293	1,287	6	4,825
		1990	1,164	1,160	4	4,639
		1991	1,431	1,425	6	7,012
		1992	1,563	1,554	9	6,280
		1993	1,288	1,287	1	5,420
		1994	1,347	1,342	5	10,150
A 18	Yılancık Erysipelas	1987	768	739	29	4,605
		1988	408	400	8	2,885
		1989	487	478	9	2,755
		1990	399	388	11	2,642
		1991	329	316	13	2,572
		1992	288	286	2	2,376
		1993	402	394	8	2,998
		1994	348	342	6	2,452
A 19	Menengokoksik enfeksiyon - Bulasıcı menenjit Meningococcal infection	1987	2,217	1,963	254	15,368
		1988	2,414	2,174	240	15,627
		1989	2,077	1,856	221	16,694
		1990	2,310	2,067	243	17,866
		1991	2,227	1,991	236	17,640
		1992	2,314	2,049	265	19,760
		1993	2,360	2,119	241	22,867
		1994	2,062	1,854	208	15,265
A 20	Tetanoz Tetanus	1987	1,083	872	211	6,830
		1988	805	617	188	6,163
		1989	703	539	164	6,302
		1990	779	639	140	5,208
		1991	588	416	172	3,776
		1992	632	524	108	4,728
		1993	466	366	100	3,202
		1994	487	401	86	3,718

Sağlık Bakanlığı - Ministry of Health			S.S.K. - Social Insurance Org.			Diğerleri - Others		
Taburcu	Ölen	Yatılan gün	Taburcu	Ölen	Yatılan gün	Taburcu	Ölen	Yatılan gün
Discharged	Death	Patient-day	Discharged	Death	Patient-day	Discharged	Death	Patient-day
383	5	47,740	12	0	1,153	82	0	5,400
323	7	26,160	97	0	647	79	2	3,687
352	5	45,529	30	0	88	90	0	4,706
368	6	43,458	6	0	19	120	0	6,665
356	8	36,803	26	0	203	73	1	6,041
430	7	33,320	38	0	291	115	0	8,830
432	12	35,105	25	0	180	57	0	2,543
359	3	36,421	28	0	243	37	0	2,330
101	0	433	16	0	67	20	4	171
42	3	157	19	1	86	16	2	166
38	0	169	15	0	87	4	2	47
48	1	254	4	0	11	6	1	71
52	1	157	3	0	17	13	2	128
83	2	530	21	0	105	86	1	518
93	0	535	20	0	104	18	4	242
47	2	183	12	0	54	4	0	21
501	5	2,367	93	0	712	53	0	303
102	0	446	99	0	650	59	0	341
248	3	1,545	127	6	633	114	2	470
234	2	1,611	187	3	1,229	22	0	135
133	1	579	146	0	751	63	0	284
189	4	1,323	169	0	1,012	50	0	285
352	13	2,200	230	0	1,511	61	0	500
145	5	812	84	1	485	10	1	93
1,033	8	4,138	325	0	1,611	138	1	718
1,279	4	4,304	324	4	1,762	121	2	710
1,047	4	3,670	201	1	962	39	1	193
907	4	3,402	195	0	891	58	0	346
1,014	4	4,029	296	1	2,008	115	1	975
1,059	4	3,938	351	4	1,721	144	1	621
999	1	3,589	199	0	1,167	89	0	664
1,027	4	7,441	246	0	2,151	69	1	558
587	27	3,549	82	2	450	70	0	606
297	7	1,867	62	0	591	41	1	427
397	7	2,135	45	0	268	36	2	352
272	9	1,849	39	0	226	77	2	567
205	10	1,504	53	0	394	58	3	674
221	1	1,702	35	0	232	30	1	442
255	5	1,923	79	2	550	60	1	525
234	4	1,708	66	1	435	42	1	309
1,450	209	10,463	198	1	1,480	315	44	3,425
1,689	179	11,583	121	4	842	364	57	3,202
1,375	167	10,721	141	9	1,192	340	45	4,781
1,246	172	9,868	281	17	2,183	540	54	5,815
1,338	170	11,167	181	5	1,470	472	61	5,003
1,274	153	10,766	158	11	2,031	617	101	6,963
1,246	134	9,757	245	10	3,709	628	97	9,401
1,045	122	6,125	198	12	2,188	611	74	6,952
627	156	4,689	105	11	590	140	44	1,551
425	147	4,284	107	7	934	85	34	945
402	135	4,098	49	5	286	88	24	1,918
462	105	3,230	71	6	406	106	29	1,572
314	87	2,715	29	6	199	73	79	862
300	65	2,557	132	7	795	92	36	1,376
247	62	1,883	32	3	175	87	35	1,144
282	58	2,245	54	5	542	65	23	931

Tablo 4.4 : (Devamı)

Table 4.4 : (Continued)

Kod Code	Hastalıklar Diseases	Yıl Years	Genel toplam - General total			
			Toplam Total	Taburcu Discharged	Ölen Death	Yatılan gün Patient-day
A 21a	Gıda zehirlenmesi (Bakteri kaynaklı) Food poisoning	1987	7,839	7,498	341	23,240
		1988	8,085	7,745	340	23,087
		1989	8,256	7,951	305	22,820
		1990	7,734	7,437	297	23,088
		1991	7,871	7,636	235	22,683
		1992	7,796	7,536	260	23,461
		1993	7,381	7,112	269	25,545
1994	7,679	7,471	208	24,568		
A 21b	Diğer bakteri hastalıkları Other bacterial diseases	1987	4,249	3,282	967	21,025
		1988	3,724	2,762	962	21,016
		1989	5,560	4,399	1,161	26,057
		1990	5,023	3,962	1,061	30,126
		1991	4,333	3,474	859	27,111
		1992	4,161	3,459	702	28,844
		1993	4,404	3,440	964	27,420
1994	5,753	4,842	911	37,126		
A 22	Akut poliomiyelit - Akut çocuk felci Acute poliomyelitis	1987	696	677	19	7,858
		1988	535	519	16	3,102
		1989	496	490	6	3,640
		1990	693	680	13	4,806
		1991	269	269	0	2,551
		1992	236	214	22	3,254
		1993	386	382	4	2,767
1994	201	197	4	1,613		
A 23	Akut poliomiyelitin geç etkileri Late effects of acute poliomyelitis	1987	825	817	8	11,364
		1988	1,160	1,154	6	17,881
		1989	936	934	2	15,850
		1990	731	730	1	11,968
		1991	886	882	4	10,774
		1992	906	905	1	11,684
		1993	549	547	2	8,752
1994	899	897	2	11,322		
A 24	Çiçek Smallpox	1987	0	0	0	0
		1988	0	0	0	0
		1989	0	0	0	0
		1990	0	0	0	0
		1991	0	0	0	0
		1992	0	0	0	0
		1993	0	0	0	0
1994	0	0	0	0		
A 25	Kızamık Measles	1987	623	615	8	4,018
		1988	1,425	1,409	16	8,016
		1989	2,791	2,753	38	12,076
		1990	2,999	2,987	12	14,147
		1991	4,735	4,675	60	23,343
		1992	4,892	4,859	33	25,074
		1993	6,977	6,909	68	35,295
1994	4,898	4,867	31	25,519		
A 26	Sarı Humma Yellow fever	1987	0	0	0	0
		1988	0	0	0	0
		1989	0	0	0	0
		1990	0	0	0	0
		1991	0	0	0	0
		1992	0	0	0	0
		1993	0	0	0	0
1994	0	0	0	0		

Sağlık Bakanlığı - Ministry of Health			S.S.K. - Social Insurance Org.			Diğerleri - Others		
Taburcu	Ölen	Yatılan gün	Taburcu	Ölen	Yatılan gün	Taburcu	Ölen	Yatılan gün
Discharged	Death	Patient-day	Discharged	Death	Patient-day	Discharged	Death	Patient-day
6,090	275	16,543	798	17	3,219	610	49	3,478
5,919	271	15,665	1,047	11	3,921	779	58	3,501
6,066	177	13,117	1,137	38	4,915	748	90	4,788
5,727	156	13,213	1,084	44	5,468	626	97	4,407
6,113	151	14,063	1,110	3	4,599	413	81	4,021
6,042	164	15,021	1,005	50	4,734	489	46	3,706
5,507	197	15,592	1,176	50	5,651	429	22	4,302
5,852	153	15,317	1,245	42	5,523	374	13	3,728
2,370	681	13,748	432	65	2,471	480	221	4,806
1,716	679	12,114	427	45	2,340	619	238	6,562
3,351	884	16,584	484	54	2,989	564	223	6,484
2,294	729	15,083	603	40	3,550	1,065	292	11,493
2,039	607	13,898	635	32	4,018	800	220	9,195
2,274	471	14,420	442	18	3,238	743	213	11,186
2,394	714	17,434	479	11	3,152	567	239	6,834
3,352	697	25,041	596	25	4,832	894	189	7,253
500	17	5,893	107	0	1,205	70	2	760
192	7	1,239	34	0	305	293	9	1,558
160	4	1,332	64	1	669	266	1	1,639
289	3	1,705	108	10	779	283	0	2,322
69	0	476	97	0	1,222	103	0	853
59	10	1,026	35	0	300	120	12	1,928
199	3	1,065	61	1	284	122	0	1,418
101	3	1,121	39	1	157	57	0	335
271	3	5,137	153	1	1,934	393	4	4,293
521	1	7,760	357	4	4,911	276	1	5,210
547	2	9,275	124	0	1,987	263	0	4,588
444	0	7,623	117	0	1,772	169	1	2,573
436	2	6,800	182	2	903	264	0	3,071
628	1	7,632	174	0	2,276	103	0	1,776
269	1	4,779	137	0	1,557	141	1	2,416
442	1	6,842	189	0	1,093	266	1	3,387
0	0	0	0	0	0	0	0	0
0	0	0	0	0	0	0	0	0
0	0	0	0	0	0	0	0	0
0	0	0	0	0	0	0	0	0
0	0	0	0	0	0	0	0	0
0	0	0	0	0	0	0	0	0
0	0	0	0	0	0	0	0	0
0	0	0	0	0	0	0	0	0
329	6	1,759	247	0	1,850	39	2	409
703	16	4,606	332	0	1,976	374	0	1,434
1,826	29	7,894	591	1	2,658	336	8	1,524
2,244	11	9,673	564	1	3,311	179	0	1,163
3,319	50	15,517	1,197	6	6,866	159	4	960
3,436	30	15,582	1,199	1	7,797	224	2	1,695
5,070	54	22,890	1,458	2	9,632	381	12	2,773
3,617	26	18,246	1,021	2	5,186	229	3	2,087
0	0	0	0	0	0	0	0	0
0	0	0	0	0	0	0	0	0
0	0	0	0	0	0	0	0	0
0	0	0	0	0	0	0	0	0
0	0	0	0	0	0	0	0	0
0	0	0	0	0	0	0	0	0
0	0	0	0	0	0	0	0	0
0	0	0	0	0	0	0	0	0
0	0	0	0	0	0	0	0	0

Tablo 4.4 : (Devamı)

Table 4.4 : (Continued)

Kod Code	Hastalıklar Diseases	Yıl Years	Genel toplam - General total			
			Toplam Total	Taburcu Discharged	Ölen Death	Yatılan gün Patient-day
A 27	Virütik ansefalit Viral encephalitis	1987	1,712	1,548	164	12,132
		1988	1,303	1,159	144	9,584
		1989	1,015	880	135	5,898
		1990	1,089	992	97	6,681
		1991	1,580	1,467	113	11,454
		1992	1,713	1,617	96	10,143
		1993	1,231	1,120	111	8,475
1994	1,840	1,722	118	12,337		
A 28	Enfeksiyöz hepatit- Bulaşıcı sarılık Infectious hepatitis	1987	16,473	16,111	362	167,350
		1988	14,869	14,573	296	143,776
		1989	16,878	16,582	296	156,352
		1990	17,515	17,231	284	164,013
		1991	15,886	15,563	323	144,296
		1992	15,151	14,830	321	141,758
		1993	15,129	14,823	306	141,828
1994	19,388	19,059	329	163,942		
A 29a	Kuduz Rabies	1987	6	0	6	38
		1988	6	0	6	54
		1989	10	0	10	79
		1990	6	0	6	19
		1991	7	0	7	53
		1992	5	0	5	45
		1993	4	0	4	26
1994	1	0	1	5		
A 29b	Trahom Trachome	1987	75	75	0	352
		1988	156	156	0	910
		1989	54	54	0	202
		1990	53	53	0	355
		1991	63	63	0	278
		1992	82	82	0	459
		1993	186	186	0	1,616
1994	179	179	0	1,023		
A 29c	Diğer virüs hastalıkları Other viral diseases	1987	4,507	4,449	58	22,965
		1988	3,805	3,753	52	19,135
		1989	4,087	4,049	38	21,282
		1990	3,226	3,177	49	20,468
		1991	3,596	3,540	56	21,242
		1992	3,304	3,240	64	20,862
		1993	3,863	3,800	63	27,637
1994	5,328	5,194	134	36,939		
A 30	Tifüs ve diğer riketsia hastalıkları Typhus and other rickettsioses	1987	60	59	1	385
		1988	95	92	3	614
		1989	120	117	3	857
		1990	198	197	1	935
		1991	97	96	1	484
		1992	412	407	5	2,914
		1993	122	121	1	860
1994	27	27	0	167		
A 31	Sıtma Malaria	1987	519	519	0	2,187
		1988	357	357	0	1,812
		1989	315	315	0	1,565
		1990	278	278	0	1,490
		1991	260	260	0	1,424
		1992	280	280	0	1,716
		1993	377	377	0	2,148
1994	477	477	0	2,446		

Sağlık Bakanlığı - Ministry of Health			S.S.K. - Social Insurance Org.			Diğerleri - Others		
Taburcu	Ölen	Yatılan gün	Taburcu	Ölen	Yatılan gün	Taburcu	Ölen	Yatılan gün
Discharged	Death	Patient-day	Discharged	Death	Patient-day	Discharged	Death	Patient-day
1,124	133	8,052	295	12	2,586	129	19	1,494
800	97	6,696	253	12	1,673	106	35	1,215
628	102	3,566	149	6	817	103	27	1,515
636	75	3,512	216	5	1,361	140	17	1,808
837	80	6,310	465	10	3,022	165	23	2,122
503	68	3,022	542	4	3,372	572	24	3,749
623	79	4,107	247	2	1,123	250	30	3,245
788	82	5,996	377	5	1,788	557	31	4,553
9,890	192	93,707	4,127	66	45,426	2,094	104	28,217
8,802	141	77,850	3,831	45	39,440	1,940	110	26,486
9,695	133	87,187	4,941	83	42,315	1,946	80	26,850
10,324	146	88,364	4,379	34	40,653	2,528	104	34,996
8,835	123	75,029	4,327	61	38,210	2,401	139	31,057
8,752	99	77,104	3,752	83	34,501	2,326	139	30,153
8,829	136	74,708	3,521	61	32,591	2,473	109	34,529
10,141	158	85,567	4,242	76	38,564	4,676	95	39,811
0	4	30	0	2	8	0	0	0
0	6	54	0	0	0	0	0	0
0	10	79	0	0	0	0	0	0
0	6	19	0	0	0	0	0	0
0	5	29	0	1	21	0	1	3
0	5	34	0	0	0	0	0	11
0	3	18	0	1	8	0	0	0
0	1	5	0	0	0	0	0	0
58	0	228	17	0	124	0	0	0
28	0	219	6	0	53	122	0	638
19	0	88	12	0	49	23	0	65
46	0	269	2	0	51	5	0	35
47	0	184	15	0	92	1	0	2
36	0	162	14	0	63	32	0	234
72	0	575	7	0	21	107	0	1,020
65	0	510	11	0	45	103	0	468
3,343	52	15,803	736	0	4,163	370	6	2,999
2,773	40	12,720	668	1	3,639	312	11	2,776
3,221	28	14,332	471	2	3,600	357	8	3,350
1,982	39	10,896	442	2	2,786	753	8	6,786
2,465	36	12,921	562	0	3,740	513	20	4,581
2,125	51	12,074	597	1	3,610	518	12	5,178
2,275	50	12,947	622	1	4,688	903	12	10,002
3,122	95	18,352	964	2	7,854	1,108	37	10,733
40	1	256	6	0	33	13	0	96
54	0	284	14	1	115	24	2	215
57	0	197	12	2	81	48	1	579
157	1	516	22	0	239	18	0	180
40	1	179	42	0	189	14	0	116
40	2	482	273	3	1,606	94	0	826
45	0	310	17	0	90	59	1	460
15	0	114	7	0	38	5	0	15
346	0	1,404	60	0	232	113	0	551
269	0	1,373	25	0	87	63	0	352
269	0	1,239	25	0	144	21	0	182
175	0	767	84	0	549	19	0	174
208	0	1,039	14	0	179	38	0	206
208	0	1,105	15	0	128	57	0	483
271	0	1,393	42	0	258	64	0	497
325	0	1,658	77	0	425	75	0	363

Tablo 4.4 : (Devamı)

Table 4.4 : (Continued)

Kod Code	Hastalıklar Diseases	Yıl Years	Genel toplam - General total			
			Toplam Total	Taburcu Discharged	Ölen Death	Yatılan gün Patient-day
A 32	Tripanazoma Trypanosomiasis	1987	42	39	3	370
		1988	54	53	1	516
		1989	48	48	0	418
		1990	46	46	0	279
		1991	37	35	2	356
		1992	78	77	1	406
		1993	76	76	0	632
1994	45	42	3	645		
A 33	Hummai racia- Relapsing fever Febris recurrens	1987	0	0	0	0
		1988	0	0	0	0
		1989	0	0	0	0
		1990	0	0	0	0
		1991	0	0	0	0
		1992	0	0	0	0
		1993	0	0	0	0
1994	0	0	0	0		
A 34	Doğuştan gelme frengi Congenital syphilis	1987	151	149	2	1,112
		1988	112	112	0	741
		1989	144	144	0	963
		1990	69	65	4	432
		1991	573	573	0	1,264
		1992	24	23	1	140
		1993	16	16	0	189
1994	21	20	1	129		
A 35	Erken frengi, semptomatik Early syphilis symptomatic	1987	105	105	0	960
		1988	120	119	1	977
		1989	98	98	0	643
		1990	86	86	0	742
		1991	66	64	2	591
		1992	83	81	2	743
		1993	46	44	2	460
1994	127	126	1	1,263		
A 36	Merkezi sinir sistemi frengisi Syphilis of central nervous system	1987	130	130	0	891
		1988	145	143	2	1,001
		1989	155	151	4	1,229
		1990	55	55	0	459
		1991	121	121	0	848
		1992	274	274	0	1,936
		1993	196	193	3	1,317
1994	584	558	26	2,905		
A 37	Frenginin diğer şekilleri Other syphilis	1987	131	131	0	1,791
		1988	115	115	0	1,322
		1989	155	153	2	1,486
		1990	197	196	1	1,849
		1991	170	170	0	1,343
		1992	346	346	0	2,647
		1993	303	303	0	2,489
1994	505	505	0	3,687		
A 38	Gonokok enfeksiyonları Gonoccal infections	1987	983	969	14	4,923
		1988	709	697	12	3,196
		1989	344	343	1	1,661
		1990	253	247	6	1,474
		1991	127	126	1	968
		1992	310	308	2	1,735
		1993	356	354	2	2,122
1994	347	346	1	2,082		

Sağlık Bakanlığı - Ministry of Health			S.S.K. - Social Insurance Org.			Diğerleri - Others		
Taburcu	Ölen	Yatılan gün	Taburcu	Ölen	Yatılan gün	Taburcu	Ölen	Yatılan gün
Discharged	Death	Patient-day	Discharged	Death	Patient-day	Discharged	Death	Patient-day
26	3	176	5	0	97	8	0	97
19	1	159	4	0	17	30	0	340
24	0	245	23	0	166	1	0	7
33	0	226	9	0	37	4	0	16
22	2	196	11	0	147	2	0	13
18	1	148	53	0	218	6	0	40
19	0	377	51	0	194	6	0	61
8	1	221	30	2	367	4	0	57
0	0	0	0	0	0	0	0	0
0	0	0	0	0	0	0	0	0
0	0	0	0	0	0	0	0	0
0	0	0	0	0	0	0	0	0
0	0	0	0	0	0	0	0	0
0	0	0	0	0	0	0	0	0
0	0	0	0	0	0	0	0	0
0	0	0	0	0	0	0	0	0
59	2	380	89	0	731	1	0	1
19	0	57	93	0	684	0	0	0
44	0	270	100	0	693	0	0	0
34	2	215	25	0	162	6	2	55
18	0	126	3	0	22	552	0	1,116
17	1	72	2	0	28	4	0	40
11	0	165	3	0	11	2	0	13
14	1	92	4	0	28	2	0	9
46	0	509	50	0	308	9	0	143
77	0	643	41	0	317	1	1	17
43	0	314	54	0	322	1	0	7
67	0	518	2	0	10	17	0	214
53	1	559	4	0	6	7	1	26
69	0	633	8	2	38	4	0	72
32	0	266	8	2	168	4	0	26
85	1	845	22	0	317	19	0	101
38	0	272	89	0	557	3	0	62
26	1	218	114	1	711	3	0	72
35	2	434	113	2	718	3	0	77
25	0	145	19	0	101	11	0	213
46	0	431	70	0	327	5	0	90
64	0	457	204	0	1,321	6	0	158
32	0	100	157	3	1,140	4	0	77
194	9	856	282	14	1,485	82	3	564
35	0	430	84	0	841	12	0	520
40	0	323	32	0	638	43	0	361
72	1	492	36	0	539	45	1	455
82	0	791	41	1	433	73	0	625
103	0	806	15	0	178	52	0	359
169	0	1,407	47	0	353	130	0	887
185	0	1,772	34	0	237	84	0	480
246	0	2,052	165	0	964	94	0	671
418	10	1,675	40	4	207	511	0	3,041
212	2	1,057	25	2	189	460	8	1,950
199	1	1,050	27	0	147	117	0	464
199	4	1,050	23	0	180	25	2	244
73	1	353	18	0	142	35	0	473
237	2	1,014	73	0	587	-2	0	134
190	1	801	151	0	1,131	13	1	190
192	1	967	138	0	921	16	0	194

Tablo 4.4 : (Devamı)

Table 4.4 : (Continued)

Kod Code	Hastalıklar Diseases	Yıl Years	Genel toplam - General total			
			Toplam Total	Taburcu Discharged	Ölen Death	Yatılan gün Patient-day
A 39	Bilharziyazis - Sistosomiazis Schistosomiasis	1987	273	268	5	2,287
		1988	303	302	1	2,441
		1989	202	198	4	2,788
		1990	38	38	0	409
		1991	55	52	3	368
		1992	93	93	0	800
		1993	146	145	1	974
		1994	245	243	2	1,758
A 40	Hidatik (Ekinokok,kist,tümör kaynaklı) Hydatidosis	1987	2,998	2,958	40	67,185
		1988	2,480	2,448	32	43,327
		1989	2,381	2,347	34	45,601
		1990	2,996	2,943	53	46,121
		1991	3,010	2,826	184	49,602
		1992	2,814	2,782	32	43,635
		1993	2,339	2,295	44	38,364
		1994	2,738	2,704	34	39,749
A 41	Filaria enfeksiyonu - Fil hastalığı Filarial infection	1987	101	101	0	663
		1988	70	70	0	1,201
		1989	446	446	0	7,168
		1990	144	140	4	2,276
		1991	115	112	3	1,891
		1992	97	97	0	1,176
		1993	254	249	5	2,320
		1994	62	61	1	834
A 42	Kancalı kurt - Ankilostoma Anchylostomiasis	1987	302	302	0	2,257
		1988	184	184	0	1,300
		1989	437	437	0	3,256
		1990	381	377	4	2,849
		1991	231	230	1	1,563
		1992	355	352	3	1,620
		1993	976	972	4	4,156
		1994	686	686	0	4,572
A 43	Trematod, cestod, trişinler ve diğer barsak enfestasyonları Other herminthiasis	1987	2,050	2,050	0	11,807
		1988	1,941	1,893	48	11,629
		1989	1,562	1,514	48	11,864
		1990	1,389	1,374	15	10,192
		1991	1,605	1,583	22	10,308
		1992	1,450	1,437	13	10,473
		1993	859	857	2	7,032
		1994	859	824	35	6,224
A 44	Bütün diğer enfestasyonlar ve parazit hastalıkları All other infective and parasitic diseases	1987	3,451	3,224	227	29,637
		1988	3,989	3,848	141	27,662
		1989	4,089	3,917	172	32,065
		1990	4,452	4,299	153	31,127
		1991	3,690	3,507	183	30,487
		1992	4,185	4,032	153	32,835
		1993	3,980	3,753	227	34,948
		1994	4,529	4,373	156	36,490
A 45	Ağız boşluğu ve yutak-farenks habis ırları Malignant neoplasm of buccal cavity and pharynx	1987	2,155	2,104	51	26,106
		1988	1,928	1,892	36	20,623
		1989	2,320	2,265	55	29,356
		1990	2,226	2,175	51	28,456
		1991	2,118	2,078	40	27,195
		1992	2,566	2,520	46	31,718
		1993	2,550	2,498	52	30,126
		1994	2,871	2,758	113	30,398

Sağlık Bakanlığı - Ministry of Health			S.S.K. - Social Insurance Org.			Diğerleri - Others		
Taburcu	Ölen	Yatılan gün	Taburcu	Ölen	Yatılan gün	Taburcu	Ölen	Yatılan gün
Discharged	Death	Patient-day	Discharged	Death	Patient-day	Discharged	Death	Patient-day
209	4	1,674	49	0	508	10	1	105
50	0	194	82	0	455	170	1	1,792
177	3	2,665	13	0	40	8	1	83
11	0	166	14	0	85	13	0	158
33	1	137	4	0	23	15	2	208
50	0	349	34	0	332	9	0	119
75	1	296	69	0	677	1	0	1
124	1	846	89	1	631	30	0	281
1,800	22	43,243	385	4	10,148	773	14	13,794
1,165	24	22,386	592	4	12,559	691	4	8,382
1,315	11	20,645	316	1	8,141	716	22	16,815
1,402	18	21,440	402	1	9,118	1,139	34	15,563
1,317	167	21,641	536	0	12,317	973	17	15,644
1,507	22	23,421	350	3	6,662	925	7	13,552
1,173	8	18,588	418	7	5,414	704	29	14,362
1,347	9	19,134	586	7	7,650	771	18	12,965
58	0	267	31	0	283	12	0	113
36	0	708	27	0	367	7	0	126
53	0	1,590	356	0	5,214	37	0	364
113	2	2,011	9	0	54	18	2	211
74	2	1,580	1	0	3	37	1	308
41	0	304	8	0	133	48	0	739
64	3	1,402	138	0	507	47	2	411
23	1	346	34	0	452	4	0	36
225	0	1,586	42	0	325	35	0	346
128	0	710	17	0	120	39	0	470
169	0	969	189	0	1,211	79	0	1,076
199	0	1,030	125	0	1,323	53	4	496
128	1	826	59	0	427	43	0	310
242	3	830	84	0	511	26	0	279
669	4	2,461	288	0	1,534	15	0	161
435	0	2,543	186	0	1,458	65	0	571
1,139	0	5,098	653	0	4,752	258	0	1,957
842	8	3,790	653	4	4,125	398	36	3,714
540	3	2,237	584	21	4,317	390	24	5,310
505	2	2,567	426	9	3,012	443	4	4,613
476	13	1,901	671	2	4,359	436	7	4,048
373	0	2,245	677	5	4,169	387	8	4,059
227	1	1,072	325	0	2,092	305	1	3,868
224	11	1,056	309	10	2,054	291	14	3,114
1,824	132	13,418	459	4	3,788	941	91	12,431
2,446	85	13,507	432	5	3,686	970	51	10,469
2,177	81	12,673	833	12	5,598	907	79	13,794
1,755	83	10,072	1,142	12	7,343	1,402	58	13,712
1,463	78	10,287	948	5	7,681	1,096	100	12,519
1,430	72	9,580	1,128	20	8,351	1,474	61	14,904
1,239	99	9,825	998	5	6,668	1,516	123	18,455
1,587	61	10,072	1,117	12	6,441	1,669	83	19,977
1,006	17	10,899	526	24	7,646	572	10	7,561
801	12	10,606	600	14	4,905	491	10	5,112
947	13	12,980	701	19	7,225	617	23	9,151
857	15	13,104	491	4	4,554	827	32	10,798
765	12	11,937	511	8	4,844	802	20	10,414
821	20	12,430	579	5	5,376	1,120	21	13,912
978	16	12,904	610	0	5,672	910	36	11,550
1,059	44	13,085	754	19	5,886	945	50	11,427

Tablo 4.4 : (Devamı)

Table 4.4 : (Continued)

Kod Code	Hastalıklar Diseases	Yıl Years	Genel toplam - General total			
			Toplam Total	Taburcu Discharged	Ölen Death	Yatılan gün Patient-day
A 46	Yemek borusu - Özefagusun habis uru Malignant neoplasm of oesophagus	1987	1,388	1,287	101	15,187
		1988	1,400	1,287	113	16,058
		1989	1,689	1,527	162	19,903
		1990	1,613	1,523	90	18,853
		1991	1,627	1,539	88	19,766
		1992	1,910	1,804	106	22,626
		1993	2,176	2,067	109	26,996
		1994	2,025	1,910	115	22,836
A 47	Midenin habis uru Malignant neoplasm of stomach	1987	4,681	4,298	383	50,034
		1988	4,901	4,558	343	48,252
		1989	4,510	4,164	346	49,492
		1990	5,420	5,067	353	55,429
		1991	5,622	5,293	329	56,569
		1992	6,398	5,987	411	64,580
		1993	6,525	6,142	383	69,299
		1994	8,079	7,652	427	91,608
A 48	Rektum hariç barsağın habis uru Malignant neoplasm of intestine except rectum	1987	2,142	1,977	165	24,434
		1988	2,330	2,152	178	25,925
		1989	3,143	2,953	190	36,894
		1990	2,732	2,583	149	32,380
		1991	3,087	2,897	190	37,208
		1992	3,601	3,417	184	38,387
		1993	3,094	2,911	183	37,306
		1994	3,640	3,445	195	39,799
A 49	Rektum ve rekto-sigmoid birleşme yeri habis urları Malignant neoplasm of rectum and recto-sigmoid junction	1987	2,454	2,375	79	24,818
		1988	2,627	2,541	86	29,819
		1989	2,626	2,523	103	29,266
		1990	2,767	2,696	71	31,458
		1991	2,976	2,849	127	33,378
		1992	3,536	3,412	124	38,008
		1993	3,446	3,334	112	39,364
		1994	4,147	3,999	148	44,510
A 50	Gırtlak- Larenks habis uru Malignant neoplasm of larynx	1987	3,366	3,288	78	51,043
		1988	3,403	3,329	74	50,187
		1989	3,671	3,494	177	53,629
		1990	3,554	3,456	98	51,919
		1991	3,848	3,749	99	55,077
		1992	4,185	4,096	89	61,151
		1993	4,421	4,248	173	61,189
		1994	4,357	4,192	165	64,914
A 51	Nefes borusu-trakea-bronşlar ve akciğerlerin habis urları Malignant neoplasm of trachea bronchus and lung	1987	10,311	9,709	602	177,026
		1988	11,639	11,028	611	190,841
		1989	12,036	11,324	712	222,949
		1990	13,352	12,597	755	209,233
		1991	14,263	13,511	752	201,991
		1992	16,913	15,977	936	243,058
		1993	18,992	17,800	1,192	292,562
		1994	19,561	18,442	1,119	290,677
A 52	Kemiğin habis uru Malignant neoplasm of bone	1987	1,088	1,066	22	15,146
		1988	1,156	1,125	31	15,266
		1989	1,272	1,248	24	18,462
		1990	1,957	1,911	46	19,809
		1991	1,897	1,872	25	20,777
		1992	1,902	1,877	25	20,912
		1993	1,656	1,626	30	18,095
		1994	2,157	2,088	69	23,888

Sağlık Bakanlığı - Ministry of Health			S.S.K. - Social Insurance Org.			Diğerleri - Others		
Taburcu	Ölen	Yatılan gün	Taburcu	Ölen	Yatılan gün	Taburcu	Ölen	Yatılan gün
Discharged	Death	Patient-day	Discharged	Death	Patient-day	Discharged	Death	Patient-day
333	19	3,414	323	38	3,959	631	44	7,814
263	16	3,186	338	26	4,043	686	71	8,829
375	20	4,469	430	30	4,423	722	112	11,011
284	19	3,300	594	17	6,512	645	54	9,041
387	28	4,659	581	19	6,206	571	41	8,901
448	30	5,204	618	24	7,074	738	52	10,348
597	28	6,107	732	28	8,434	738	53	12,455
524	31	5,786	698	34	7,743	688	50	9,307
1,810	132	20,740	1,189	158	13,955	1,299	93	15,339
1,733	116	18,310	1,613	104	14,532	1,212	123	15,410
1,987	147	23,029	1,092	80	11,414	1,085	119	15,049
2,085	146	22,279	1,490	67	13,508	1,492	140	19,642
2,001	118	21,554	1,897	84	16,727	1,395	127	18,288
2,365	151	25,621	1,979	107	16,672	1,643	153	22,287
2,517	135	26,935	1,668	106	14,703	1,957	142	27,661
2,852	151	35,441	1,988	126	22,741	2,812	150	33,426
717	58	8,034	619	61	7,809	641	46	8,591
791	57	8,536	632	49	7,756	729	72	9,633
905	51	10,194	1,153	48	11,924	895	91	14,776
907	58	10,038	608	21	7,347	1,068	70	14,995
951	47	11,324	769	54	7,893	1,177	89	17,991
1,207	63	12,449	745	37	7,308	1,465	84	18,630
1,108	49	11,592	623	57	6,275	1,180	77	19,439
1,190	57	12,357	782	61	6,888	1,473	77	20,554
1,157	29	10,477	497	16	5,952	721	34	8,389
1,289	32	12,146	469	7	5,201	783	47	12,472
1,336	36	12,235	421	17	4,694	766	50	12,337
1,248	28	12,580	633	17	6,777	815	26	12,101
1,112	21	11,511	816	58	7,002	921	48	14,865
1,295	37	13,360	952	25	7,921	1,165	62	16,727
1,413	38	14,855	917	16	7,224	1,004	58	17,285
1,675	51	16,532	1,052	26	8,711	1,272	71	19,267
1,174	25	19,298	926	38	13,939	1,188	15	17,806
1,066	34	17,368	899	15	12,077	1,364	25	20,742
1,094	61	17,041	911	55	12,519	1,489	61	24,069
1,135	35	18,320	906	27	9,535	1,415	36	24,064
1,115	37	17,844	1,302	19	14,620	1,332	43	22,613
1,197	32	19,880	1,296	25	14,423	1,603	32	26,848
1,278	48	19,109	1,277	34	13,130	1,693	91	28,950
1,221	45	20,563	1,237	33	14,842	1,734	87	29,509
4,604	267	73,514	2,529	148	60,105	2,576	187	43,407
5,200	289	81,547	2,660	101	65,534	3,168	221	43,760
5,832	363	95,044	2,748	101	64,620	2,744	248	63,285
6,040	367	95,936	3,385	70	66,182	3,172	318	47,115
6,446	344	100,254	3,628	108	56,855	3,437	300	44,882
7,579	312	96,740	4,896	286	95,368	3,502	338	50,950
8,318	552	116,475	5,492	291	105,618	3,990	349	70,469
8,811	521	115,317	5,621	274	104,867	4,010	324	70,493
517	5	6,643	155	6	2,149	394	11	6,354
554	6	7,153	179	3	2,039	392	22	6,074
597	5	7,029	143	5	3,657	508	14	7,776
641	15	7,543	454	5	2,791	816	26	9,475
737	6	9,961	547	0	3,445	588	19	7,371
712	9	8,466	487	0	3,337	678	16	9,109
678	7	8,028	382	6	3,270	566	17	6,797
845	19	9,324	524	14	5,064	719	36	9,500

Tablo 4.4 : (Devamı)

Table 4.4 : (Continued)

Kod Code	Hastalıklar Diseases	Yıl Years	Genel toplam - General total			
			Toplam Total	Taburcu Discharged	Ölen Death	Yatılan gün Patient-day
A 53	Derinin habis uru Malignant neoplasm of skin	1987	1,833	1,828	5	22,882
		1988	1,941	1,922	19	22,704
		1989	1,912	1,897	15	22,706
		1990	2,003	1,986	17	23,070
		1991	1,903	1,886	17	20,054
		1992	2,140	2,116	24	25,737
		1993	2,291	2,263	28	23,481
1994	2,642	2,615	27	29,233		
A 54	Memenin habis uru Malignant neoplasm of breast	1987	4,344	4,265	79	49,888
		1988	3,952	3,842	110	49,622
		1989	4,383	4,271	112	53,504
		1990	4,906	4,782	124	61,641
		1991	5,014	4,908	106	56,536
		1992	5,801	5,678	123	63,229
		1993	6,180	6,052	128	65,324
1994	6,856	6,694	162	73,331		
A 55	Uterus boynu-cervix uteri- habis uru Malignant neoplasm of cervix uteri	1987	1,578	1,542	36	19,114
		1988	1,765	1,745	20	19,150
		1989	1,863	1,838	25	20,502
		1990	2,382	2,355	27	20,525
		1991	2,265	2,233	32	18,969
		1992	2,471	2,450	21	19,452
		1993	2,416	2,378	38	19,897
1994	2,597	2,574	23	21,159		
A 56	Uterusun diğer habis urları Other malignant neoplasms of uterus	1987	3,450	3,383	67	35,747
		1988	4,021	3,995	26	36,412
		1989	4,291	4,226	65	36,061
		1990	3,665	3,626	39	30,702
		1991	3,472	3,442	30	27,330
		1992	3,616	3,589	27	29,322
		1993	3,921	3,900	21	30,150
1994	4,676	4,650	26	34,459		
A 57	Prostatın habis uru Malignant neoplasm of prostate	1987	1,944	1,878	66	20,331
		1988	2,068	2,020	48	22,423
		1989	2,408	2,353	55	25,733
		1990	2,197	2,145	52	21,793
		1991	2,626	2,556	70	27,042
		1992	2,795	2,716	79	28,257
		1993	3,300	3,183	117	30,932
1994	3,572	3,468	104	40,517		
A 58	Bütün diğer belirtilmeyen yerlerdeki habis urlar Malignant neoplasm of other and unspecified sites	1987	14,208	13,433	775	163,156
		1988	16,021	15,236	785	200,261
		1989	14,642	13,866	776	176,154
		1990	18,013	16,972	1,041	204,060
		1991	17,676	16,623	1,053	202,433
		1992	20,702	19,710	992	215,150
		1993	20,713	19,629	1,084	263,305
1994	26,187	24,843	1,344	288,786		
A 59	Lösemi Leukaemia	1987	4,367	3,879	488	49,396
		1988	4,039	3,525	514	48,865
		1989	4,369	3,860	509	50,738
		1990	4,811	4,152	659	68,634
		1991	4,762	4,187	575	72,974
		1992	5,840	5,232	608	77,369
		1993	5,642	4,960	682	78,928
1994	6,397	5,756	641	103,040		

Sağlık Bakanlığı - Ministry of Health			S.S.K. - Social Insurance Org.			Diğerleri - Others		
Taburcu	Ölen	Yatılan gün	Taburcu	Ölen	Yatılan gün	Taburcu	Ölen	Yatılan gün
Discharged	Death	Patient-day	Discharged	Death	Patient-day	Discharged	Death	Patient-day
903	3	10,180	258	1	3,682	667	1	9,020
1,058	8	12,253	244	1	2,106	620	10	8,345
1,033	7	11,856	228	6	2,008	636	2	8,842
1,093	5	12,754	262	5	2,269	631	7	8,047
978	8	12,500	245	0	2,218	663	9	5,336
1,026	10	14,927	675	8	4,764	415	6	6,046
1,024	7	13,587	583	14	4,110	656	7	5,784
1,218	9	15,342	699	13	5,746	698	5	8,145
1,759	16	20,016	1,315	33	14,991	1,191	30	14,881
1,725	27	25,222	800	29	9,182	1,317	54	15,218
1,992	33	27,575	847	35	7,756	1,432	44	18,173
2,129	35	29,618	783	23	6,791	1,870	66	25,232
1,983	37	25,897	1,153	13	8,653	1,772	56	21,986
2,412	53	28,904	1,067	15	7,663	2,199	55	26,662
2,742	51	29,354	1,103	10	7,362	2,207	67	28,608
2,917	73	32,416	1,328	27	8,231	2,449	62	32,684
402	6	4,606	476	17	5,465	664	13	9,043
297	7	3,837	698	5	6,911	750	8	8,402
465	6	5,551	725	12	5,993	648	7	8,958
514	8	6,221	1,133	8	8,596	708	11	5,708
522	12	5,680	923	4	7,665	788	16	5,624
693	8	6,993	695	1	5,279	1,062	12	7,180
755	21	7,381	818	6	4,001	805	11	8,515
812	12	7,653	949	3	4,262	813	8	9,244
1,079	26	10,467	1,227	25	14,341	1,077	16	10,939
1,068	6	9,065	1,964	12	18,679	963	8	8,668
1,292	10	9,819	1,785	24	16,474	1,149	31	9,768
838	5	6,727	1,791	13	15,542	997	21	8,433
1,124	7	9,013	1,510	12	11,680	808	11	6,637
944	6	8,072	1,601	7	13,836	1,044	14	7,414
1,238	4	9,081	1,351	5	10,495	1,311	12	10,574
1,420	6	10,245	1,597	8	13,156	1,633	12	11,058
779	19	7,653	672	32	8,377	427	15	4,301
548	16	5,616	677	5	7,879	795	27	8,928
679	22	7,124	925	12	8,489	749	21	10,120
644	18	7,254	872	15	7,530	629	19	7,009
617	18	6,989	1,218	21	12,207	721	31	7,846
837	28	8,983	1,044	15	9,115	835	36	10,159
1,041	37	10,099	1,184	33	9,181	958	47	11,652
1,199	32	13,462	1,277	29	12,124	992	43	14,931
4,947	199	66,983	2,640	225	24,896	5,846	351	71,277
5,518	289	67,390	2,630	123	25,715	7,088	373	107,156
6,026	320	72,690	2,755	67	26,826	5,085	389	76,638
6,603	328	79,272	3,279	128	25,906	7,090	585	98,882
6,489	338	80,231	3,238	123	24,422	6,896	592	97,780
7,719	277	77,340	3,682	121	31,448	8,309	594	106,362
7,834	389	91,211	3,488	129	30,608	8,307	566	141,486
9,246	476	99,812	4,072	203	37,712	11,525	665	151,262
1,129	82	13,746	1,093	61	10,460	1,657	345	25,190
1,020	99	10,638	624	34	5,845	1,881	381	32,382
1,155	126	13,968	946	73	7,542	1,759	310	29,228
1,072	130	13,093	842	68	7,090	2,238	461	48,451
992	114	13,558	949	61	8,715	2,246	400	50,701
1,134	132	14,958	1,533	99	15,188	2,565	377	47,223
1,242	143	15,672	1,450	119	12,447	2,268	420	50,809
1,556	138	23,142	1,853	106	19,961	2,347	397	59,937

Tablo 4.4 : (Devamı)

Table 4.4 : (Continued)

Kod Code	Hastalıklar Diseases	Yıl Years	Genel toplam - General total			
			Toplam Total	Taburcu Discharged	Ölen Death	Yatılan gün Patient-day
A 60	Lenfatik ve kan yapıcı dokunun diğer habis urları Other neoplasms of lymphatic and haemotopoietic tissue	1987	4,346	4,079	267	55,568
		1988	4,543	4,196	347	57,326
		1989	4,154	3,879	275	64,383
		1990	5,649	5,332	317	83,106
		1991	5,551	5,235	316	78,127
		1992	6,885	6,498	387	77,135
		1993	5,857	5,530	327	77,763
1994	7,370	7,014	356	79,421		
A 61	Selim urlar ve tabiatı belirtilmeyen urlar Benign neoplasms and of unspecified nature	1987	29,050	28,714	336	273,380
		1988	29,742	29,502	240	257,192
		1989	31,876	31,561	315	289,256
		1990	37,462	37,138	324	323,723
		1991	35,407	34,996	411	312,453
		1992	40,271	39,939	332	349,255
		1993	41,477	41,109	368	405,796
1994	40,930	40,543	387	358,299		
A 62	Toksik olmayan guatr. Non_toxic goitre	1987	21,653	21,602	51	168,461
		1988	21,039	21,011	28	167,421
		1989	21,899	21,868	31	171,309
		1990	22,394	22,364	30	171,495
		1991	20,619	20,592	27	160,835
		1992	27,532	27,480	52	172,123
		1993	22,718	22,682	36	180,321
1994	23,685	23,628	57	177,095		
A 63	Guatrlı yada guatrsız tirotoksikoz Thyrotoxicosis with or without goitre	1987	6,589	6,551	38	52,761
		1988	6,040	6,010	30	50,215
		1989	6,484	6,434	50	55,793
		1990	6,525	6,492	33	57,784
		1991	6,687	6,636	51	55,638
		1992	8,334	8,287	47	69,337
		1993	7,105	7,056	49	57,476
1994	7,506	7,475	31	59,039		
A 64	Şekerli diyabet - diabetes mellitus Diabetes mellitus	1987	27,302	26,240	1,062	252,684
		1988	32,418	31,458	960	293,650
		1989	34,092	32,868	1,224	289,746
		1990	37,097	35,821	1,276	333,117
		1991	38,273	37,078	1,195	400,591
		1992	40,223	39,124	1,099	345,769
		1993	44,398	43,203	1,195	369,191
1994	47,840	46,625	1,215	401,300		
A 65	Vitaminsizlikler ve diğer beslenme yetersizlikleri Avitaminoses and other nutr.deficiency	1987	5,567	5,323	244	40,803
		1988	5,858	5,608	250	50,561
		1989	6,946	6,769	177	44,753
		1990	6,583	6,420	163	47,045
		1991	6,196	6,015	181	42,736
		1992	5,893	5,734	159	41,400
		1993	5,881	5,772	109	43,681
1994	6,264	6,128	136	46,948		
A 66	İç salgı bezleri ve metabolizmanın diğer hastalıkları Other endocrine and metabolic diseases	1987	4,607	4,488	119	42,292
		1988	3,804	3,709	95	41,255
		1989	4,968	4,885	83	42,173
		1990	5,456	5,361	95	49,146
		1991	4,887	4,767	120	48,540
		1992	4,960	4,888	72	48,495
		1993	5,044	4,924	120	50,212
1994	5,921	5,823	98	53,648		

Sağlık Bakanlığı - Ministry of Health			S.S.K. - Social Insurance Org.			Diğerleri - Others		
Taburcu	Ölen	Yatılan gün	Taburcu	Ölen	Yatılan gün	Taburcu	Ölen	Yatılan gün
Discharged	Death	Patient-day	Discharged	Death	Patient-day	Discharged	Death	Patient-day
1,612	97	17,691	792	31	8,247	1,675	139	29,630
1,362	61	16,280	929	44	8,724	1,905	242	32,322
1,624	44	18,139	390	15	5,237	1,865	216	41,007
1,415	70	24,804	579	16	5,472	3,338	231	52,830
1,543	70	19,218	757	14	7,520	2,935	232	51,389
1,881	70	20,108	1,780	33	11,094	2,837	284	45,933
2,173	70	21,083	935	10	7,983	2,422	247	48,697
2,873	82	21,763	1,529	27	8,545	2,612	247	49,113
15,136	161	138,537	5,638	13	50,315	7,940	162	84,528
14,524	83	129,826	5,742	23	48,053	9,236	134	79,313
17,366	127	159,756	6,305	13	47,727	7,890	175	81,773
20,119	135	169,805	8,147	29	62,043	8,872	160	91,875
17,390	121	151,441	7,479	51	60,697	10,127	239	100,315
20,816	131	180,823	8,274	22	67,214	10,849	179	101,218
19,594	110	165,071	10,638	31	117,729	10,877	227	122,996
19,442	124	157,212	10,352	38	99,427	10,749	225	101,660
8,887	25	69,082	8,061	5	61,549	4,654	21	37,830
8,491	17	68,767	8,504	2	63,182	4,016	9	35,472
10,091	12	82,355	8,042	2	60,159	3,735	17	28,795
10,335	18	74,425	7,833	4	59,761	4,196	8	37,309
8,769	10	66,600	7,694	2	60,814	4,129	15	33,421
9,486	20	71,784	13,638	7	63,140	4,356	25	37,199
9,713	17	73,374	8,257	14	61,800	4,712	5	45,147
10,124	23	72,345	8,642	18	60,341	4,862	16	44,409
3,099	16	23,974	2,314	14	18,278	1,138	8	10,509
3,044	16	24,003	1,808	7	15,252	1,158	7	10,960
2,902	12	24,041	2,013	14	16,906	1,519	24	14,846
2,745	6	22,573	2,151	17	17,447	1,596	10	17,764
2,887	31	21,697	2,425	16	21,340	1,324	4	12,601
3,240	13	24,606	3,280	26	26,917	1,767	8	17,814
3,766	14	27,500	2,201	23	19,619	1,089	12	10,357
3,883	11	27,816	2,615	15	20,083	977	5	11,140
12,075	497	107,452	9,609	340	93,197	4,556	225	52,035
13,159	290	119,512	12,589	421	105,565	5,710	249	68,573
14,042	554	117,035	12,857	402	104,412	5,969	268	68,299
15,989	556	135,682	12,774	411	104,459	7,058	309	92,976
15,919	457	132,551	15,098	480	182,392	6,061	258	85,648
19,227	458	149,307	14,061	418	111,515	5,836	223	84,947
19,634	508	151,710	15,707	422	119,352	7,862	265	98,129
20,481	521	164,521	16,976	438	132,458	9,168	256	104,321
2,837	139	17,893	1,592	21	12,251	894	84	10,659
2,589	172	15,696	1,742	28	13,081	1,277	50	21,784
3,035	132	16,922	2,632	19	17,263	1,102	26	10,568
2,518	110	16,260	2,411	14	16,587	1,491	39	14,198
2,473	95	13,857	2,432	41	17,533	1,110	45	11,346
2,353	118	14,141	2,360	17	17,034	1,021	24	10,225
2,185	78	12,585	2,682	8	21,605	905	23	9,491
2,367	91	13,862	2,790	16	22,045	971	29	11,041
1,644	50	10,290	1,404	21	13,621	1,440	48	18,381
1,160	18	8,612	1,153	17	10,964	1,396	60	21,679
1,715	28	10,799	1,721	5	10,907	1,449	50	20,467
1,425	34	10,096	1,669	4	12,699	2,267	57	26,351
1,167	44	9,071	1,737	26	14,410	1,863	50	25,059
1,308	14	9,364	1,708	5	14,027	1,872	53	25,104
1,703	39	12,682	1,396	34	12,707	1,825	47	24,823
1,973	31	12,841	1,623	24	13,249	2,227	43	27,558

Tablo 4.4 : (Devamı)

Table 4.4 : (Continued)

Kod Code	Hastalıklar Diseases	Yıl Years	Genel toplam - General total			
			Toplam Total	Taburcu Discharged	Ölen Death	Yatılan gün Patient-day
A 67	Anemiler Anaemias	1987	18,383	17,994	389	129,587
		1988	18,290	17,961	329	128,048
		1989	19,771	19,507	264	138,294
		1990	19,431	19,115	316	128,091
		1991	20,365	20,106	259	135,746
		1992	24,540	24,236	304	155,282
		1993	26,778	26,455	323	168,134
1994	27,426	27,102	324	183,154		
A 68	Kan ve kan yapıcı organların diğer hastalıkları Other diseases of blood blood-forming organs	1987	5,692	5,473	219	44,324
		1988	6,799	6,572	227	50,888
		1989	8,291	8,000	291	65,530
		1990	8,118	7,806	312	62,973
		1991	7,598	7,284	314	57,959
		1992	8,622	8,210	412	78,249
		1993	8,507	8,154	353	70,320
1994	9,597	9,244	353	73,076		
A 69	Akıl düzensizlikleri - Psikozlar Psychoses	1987	27,310	27,129	181	947,299
		1988	25,294	25,137	157	905,332
		1989	29,163	28,867	296	929,880
		1990	24,648	24,445	203	989,829
		1991	26,286	26,124	162	1,003,399
		1992	28,211	28,060	151	1,146,642
		1993	28,285	28,133	152	1,031,245
1994	32,021	31,840	181	1,072,642		
A 70a	Alkol alışkanlığı Alcoholism	1987	6,687	6,653	34	132,099
		1988	6,413	6,376	37	115,015
		1989	7,310	7,257	53	111,314
		1990	7,307	7,243	64	112,891
		1991	8,427	8,305	122	124,136
		1992	9,374	9,308	66	130,349
		1993	9,148	9,082	66	127,196
1994	8,835	8,754	81	121,292		
A 70b	İlaç alışkanlığı Drug dependence	1987	2,393	2,370	23	26,430
		1988	2,065	2,062	3	27,684
		1989	2,128	2,093	35	27,114
		1990	2,101	2,041	60	30,404
		1991	2,310	2,256	54	35,137
		1992	2,458	2,430	28	29,547
		1993	2,071	2,046	25	26,375
1994	2,549	2,530	19	25,836		
A 70c	Sinir bozuklukları, Nevrozlar, kişilik bozuklukları Neuroses, personelity disorders and other Non_psychotic mental Disorders	1987	20,050	19,973	77	250,024
		1988	21,454	21,367	87	224,832
		1989	23,962	23,797	165	249,842
		1990	24,949	24,820	129	276,404
		1991	24,011	23,758	253	286,471
		1992	26,461	26,382	79	312,549
		1993	20,576	20,492	84	229,832
1994	21,689	21,586	103	248,229		
A 71	Zeka geriliği Mental retardation	1987	1,787	1,733	54	138,899
		1988	1,707	1,657	50	146,550
		1989	1,275	1,246	29	97,395
		1990	2,806	2,762	44	105,960
		1991	1,096	1,056	40	113,957
		1992	1,208	1,173	35	126,900
		1993	968	935	33	103,360
1994	1,322	1,299	23	82,638		

Sağlık Bakanlığı - Ministry of Health			S.S.K. - Social Insurance Org.			Diğerleri - Others		
Taburcu Discharged	Ölen Death	Yatılan gün Patient-day	Taburcu Discharged	Ölen Death	Yatılan gün Patient-day	Taburcu Discharged	Ölen Death	Yatılan gün Patient-day
8,915	187	56,128	6,039	93	43,068	3,040	109	30,391
8,346	161	51,481	6,723	69	47,136	2,892	99	29,431
10,048	134	61,276	6,438	38	44,427	3,021	92	32,591
10,175	125	55,350	5,939	75	39,635	3,001	116	33,106
10,352	121	56,449	7,196	50	47,785	2,558	88	31,512
13,646	160	73,794	7,900	49	48,829	2,690	95	32,659
14,039	121	73,470	8,789	97	53,586	3,627	105	41,078
14,182	127	77,146	8,853	96	57,548	4,067	101	48,460
2,345	131	15,718	1,954	25	15,423	1,174	63	13,183
2,779	100	18,893	2,392	65	16,630	1,401	62	15,365
3,121	207	18,604	3,004	32	24,032	1,875	52	22,894
3,371	203	18,882	2,152	18	15,639	2,283	91	28,452
2,756	233	18,012	2,707	26	19,899	1,821	55	20,048
3,335	281	22,030	2,608	53	21,643	2,267	78	34,576
3,712	279	22,310	1,829	20	11,868	2,613	54	36,142
3,975	271	22,841	2,018	37	13,046	3,251	45	37,189
18,239	138	739,063	5,103	24	111,760	3,787	19	96,476
15,963	118	679,674	5,564	22	97,177	3,610	17	128,481
19,169	263	716,253	5,911	11	91,229	3,787	22	122,398
18,134	144	838,062	1,966	35	32,218	4,345	24	119,549
16,081	128	748,515	5,677	14	98,305	4,366	20	156,579
18,098	128	920,508	5,655	10	82,859	4,307	13	143,275
17,929	119	773,693	6,000	11	63,474	4,204	22	194,078
18,711	129	801,246	6,342	23	70,882	6,787	29	200,514
4,200	23	85,704	1,470	4	19,251	983	7	27,144
4,668	25	94,651	1,234	1	11,851	474	11	8,513
5,139	34	86,877	1,426	12	12,267	692	7	12,170
4,848	19	81,933	891	14	8,258	1,504	31	22,700
5,130	44	84,761	1,667	50	14,183	1,508	28	25,192
6,443	30	93,766	1,704	18	15,847	1,161	18	20,736
6,053	37	86,260	1,671	17	16,239	1,358	12	24,697
5,872	43	83,057	1,664	24	15,873	1,218	14	22,362
719	12	6,194	1,296	8	13,288	355	3	6,948
1,163	1	19,074	667	0	5,589	232	2	3,021
1,141	31	16,564	810	0	6,800	142	4	3,750
1,126	6	20,450	454	51	3,329	461	3	6,625
1,333	6	23,456	600	33	4,506	323	15	7,175
1,367	9	17,249	663	16	5,839	400	3	6,459
1,038	2	13,601	702	20	5,580	306	3	7,194
1,285	4	13,328	854	12	5,412	391	3	7,096
11,727	35	134,352	4,724	18	50,960	3,522	24	64,712
12,109	34	127,096	6,555	36	56,033	2,703	17	41,703
14,403	116	139,464	6,536	37	59,798	2,858	12	50,580
15,732	71	185,044	5,420	37	48,925	3,668	21	42,435
14,312	173	180,412	6,731	72	58,643	2,715	8	47,416
13,499	45	168,735	6,600	31	58,022	6,283	3	85,792
11,687	41	136,216	6,373	39	48,197	2,432	4	45,419
12,124	49	141,283	6,548	41	57,462	2,914	13	49,484
1,213	35	117,223	194	13	1,987	326	6	19,689
951	27	121,087	241	2	2,351	465	21	23,112
791	26	86,550	199	2	1,890	256	1	8,955
837	38	83,904	1,610	2	17,093	315	4	4,963
710	36	109,149	96	0	945	250	4	3,863
819	24	122,851	177	2	1,717	177	9	2,332
654	31	100,314	139	0	1,236	142	2	1,810
778	17	78,234	185	2	954	336	4	3,450

Tablo 4.4 : (Devamı)

Table 4.4 : (Continued)

Kod Code	Hastalıklar Diseases	Yıl Years	Genel toplam - General total			
			Toplam Total	Taburcu Discharged	Ölen Death	Yatılan gün Patient-day
A 72	Menenjit (Bulaşıcı ve parazitik kaynaklı olmayan) Meningitis	1987	8,434	7,789	645	65,426
		1988	9,078	8,334	744	68,038
		1989	8,294	7,705	589	66,160
		1990	7,685	7,161	524	66,662
		1991	8,124	7,579	545	65,864
		1992	8,240	7,746	494	67,203
		1993	8,029	7,493	536	69,815
		1994	8,898	8,425	473	85,747
A 73	Multiple sclerosis Multiple sclerosis	1987	1,675	1,602	73	15,151
		1988	1,747	1,707	40	16,504
		1989	1,863	1,827	36	17,200
		1990	1,718	1,675	43	17,968
		1991	1,820	1,733	87	20,093
		1992	1,983	1,910	73	23,091
		1993	1,596	1,541	55	18,709
		1994	2,566	2,480	86	20,767
A 74	Epilepsi Epilepsy	1987	8,835	8,656	179	91,313
		1988	9,564	9,378	186	75,035
		1989	8,920	8,787	133	83,649
		1990	11,440	11,203	237	111,356
		1991	10,722	10,516	206	122,894
		1992	11,653	11,473	180	120,130
		1993	11,631	11,452	179	110,401
		1994	11,684	11,517	167	117,194
A 75	İltihaplı göz hastalıkları Inflammatory diseases of eye	1987	16,459	16,459	0	123,788
		1988	15,538	15,538	0	113,937
		1989	17,393	17,393	0	132,361
		1990	16,799	16,799	0	109,006
		1991	16,111	16,111	0	110,594
		1992	17,300	17,300	0	115,098
		1993	18,259	18,259	0	133,825
		1994	19,930	19,930	0	133,145
A 76	Katarakt Cataract	1987	28,674	28,674	0	220,600
		1988	29,770	29,770	0	212,512
		1989	32,697	32,697	0	238,468
		1990	34,725	34,725	0	202,461
		1991	35,963	35,963	0	249,807
		1992	40,483	40,483	0	291,620
		1993	44,543	44,543	0	292,811
		1994	47,456	47,456	0	297,128
A 77	Glokom Glaucoma	1987	6,181	6,181	0	54,709
		1988	6,143	6,143	0	53,673
		1989	6,000	6,000	0	49,409
		1990	6,043	6,043	0	42,011
		1991	6,516	6,516	0	49,992
		1992	7,937	7,937	0	62,412
		1993	8,580	8,580	0	70,430
		1994	9,099	9,099	0	67,440
A 78	Orta kulak iltihabı ve mastoiditis Otitis media and mastoiditis	1987	13,141	13,096	45	100,862
		1988	14,230	14,119	111	107,406
		1989	14,799	14,786	13	106,662
		1990	14,854	14,827	27	102,429
		1991	16,035	16,003	32	112,258
		1992	20,441	20,410	31	139,224
		1993	17,571	17,556	15	123,418
		1994	18,130	18,121	9	144,173

Sağlık Bakanlığı - Ministry of Health			S.S.K. - Social Insurance Org.			Diğerleri - Others		
Taburcu Discharged	Ölen Death	Yatılan gün Patient-day	Taburcu Discharged	Ölen Death	Yatılan gün Patient-day	Taburcu Discharged	Ölen Death	Yatılan gün Patient-day
4,806	352	37,768	1,601	79	13,189	1,382	214	14,469
5,161	502	39,327	1,780	79	12,560	1,393	163	16,151
4,752	366	36,733	1,476	46	11,374	1,477	177	18,053
4,487	336	39,098	1,121	42	9,311	1,553	146	18,253
4,342	313	34,515	1,571	62	11,718	1,666	170	19,631
4,794	315	37,496	1,525	53	11,750	1,427	126	17,957
4,628	316	39,742	1,445	55	8,866	1,420	165	21,207
4,982	304	43,756	1,767	58	12,134	1,676	111	29,857
776	33	5,828	474	23	4,725	352	17	4,598
537	22	4,731	264	4	2,141	906	14	9,632
542	19	4,261	535	2	4,065	750	15	8,874
468	25	3,960	627	2	5,892	580	16	8,116
746	52	5,323	362	0	6,201	625	35	8,569
551	16	4,803	628	21	5,446	731	36	12,842
473	13	4,256	456	2	4,169	612	40	10,284
882	32	5,482	745	18	4,922	853	36	10,363
5,212	120	53,949	1,951	33	21,345	1,493	26	16,019
5,118	138	43,609	1,825	23	12,718	2,435	25	18,708
4,980	82	53,481	1,978	18	14,509	1,829	33	15,659
5,665	129	71,693	3,462	41	18,706	2,076	67	20,957
5,505	120	84,645	2,808	14	19,506	2,203	72	18,743
6,801	104	83,196	3,040	23	20,629	1,632	53	16,305
6,524	83	72,559	3,029	27	19,926	1,899	69	17,916
6,612	88	74,562	3,087	25	21,861	1,818	54	20,771
8,299	0	53,738	4,839	0	38,827	3,321	0	31,223
7,290	0	46,812	4,883	0	37,137	3,365	0	29,988
7,941	0	54,411	4,968	0	36,167	4,484	0	41,783
8,005	0	51,520	4,707	0	32,631	4,087	0	24,855
6,718	0	42,328	5,454	0	35,188	3,939	0	33,078
8,130	0	49,313	5,664	0	38,053	3,506	0	27,732
8,643	0	57,191	5,915	0	35,875	3,701	0	40,759
8,951	0	57,863	6,315	0	36,241	4,664	0	39,041
13,488	0	105,723	8,278	0	62,340	6,908	0	52,537
13,382	0	97,941	9,529	0	67,265	6,859	0	47,306
15,455	0	113,277	9,770	0	70,098	7,472	0	55,093
17,171	0	84,502	10,046	0	71,787	7,508	0	46,172
15,282	0	109,141	12,214	0	82,636	8,467	0	58,030
18,551	0	126,424	13,264	0	90,127	8,668	0	75,069
19,570	0	134,904	13,024	0	76,775	11,949	0	81,132
20,742	0	136,847	13,759	0	78,438	12,955	0	81,843
2,740	0	19,792	1,720	0	14,931	1,721	0	19,986
2,488	0	19,039	1,517	0	10,817	2,138	0	23,817
2,512	0	18,479	1,557	0	11,441	1,931	0	19,489
2,545	0	11,900	1,468	0	12,661	2,030	0	17,450
2,114	0	15,452	1,899	0	13,238	2,503	0	21,302
2,948	0	21,719	2,296	0	16,429	2,693	0	24,264
3,199	0	22,659	2,341	0	14,646	3,040	0	33,125
3,372	0	22,116	2,571	0	14,020	3,156	0	31,304
5,360	19	36,907	4,730	25	40,605	3,006	1	23,350
5,187	46	31,943	4,918	34	37,657	4,014	31	37,806
5,642	12	35,369	5,742	1	43,646	3,402	0	27,647
4,995	7	29,716	5,544	6	43,726	4,288	14	28,987
5,093	8	29,870	6,660	10	46,877	4,250	14	35,511
8,501	8	34,488	7,908	13	73,348	4,001	10	31,388
6,552	4	35,791	7,090	8	51,695	3,914	3	35,932
6,843	3	39,812	7,203	4	59,921	4,075	2	44,440

Tablo 4.4 : (Devamı)

Table 4.4 : (Continued)

Kod Code	Hastalıklar Diseases	Yıl Years	Genel toplam - General total			
			Toplam Total	Taburcu Discharged	Ölen Death	Yatılan gün Patient-day
A 79	Sinir sistemi ve duyu organlarının diğer hastalıkları Other diseases of nervous system and sense organs	1987	51,844	50,624	1,220	473,332
		1988	58,549	57,076	1,473	526,428
		1989	59,758	58,184	1,574	532,804
		1990	49,551	47,997	1,554	433,420
		1991	58,901	57,447	1,454	594,969
		1992	60,196	58,979	1,217	544,389
		1993	64,522	62,916	1,606	589,894
1994	67,922	66,164	1,758	605,965		
A 80	Akut romatizma Active rheumatic fever	1987	14,937	14,874	63	120,491
		1988	14,538	14,451	87	113,847
		1989	14,404	14,320	84	118,465
		1990	15,084	14,932	152	116,107
		1991	13,631	13,606	25	102,409
		1992	16,959	16,883	76	133,501
		1993	15,705	15,686	19	125,643
1994	15,434	15,399	35	120,437		
A 81	Kronik romatizmal kalp hastalığı Chronic rheumatic heart disease	1987	17,641	16,575	1,066	201,846
		1988	16,397	15,450	947	187,068
		1989	17,154	16,274	880	162,464
		1990	18,288	17,402	886	185,809
		1991	18,813	17,974	839	186,237
		1992	22,169	21,167	1,002	203,247
		1993	22,604	21,581	1,023	202,699
1994	22,686	21,762	924	195,777		
A 82	Hipertansiyon Hypertensive disease	1987	30,244	29,046	1,198	227,909
		1988	31,267	29,973	1,294	245,377
		1989	36,964	35,734	1,230	249,996
		1990	36,628	35,367	1,261	230,300
		1991	37,598	36,299	1,299	253,656
		1992	43,078	41,646	1,432	309,755
		1993	47,345	45,851	1,494	312,771
1994	47,222	45,938	1,284	293,067		
A 83	İskemik kalp hastalığı Ischaemic heart disease	1987	43,191	40,132	3,059	400,615
		1988	46,042	42,567	3,475	426,303
		1989	49,379	45,536	3,843	419,856
		1990	59,681	55,329	4,352	503,913
		1991	59,636	55,383	4,253	469,891
		1992	70,584	65,851	4,733	590,742
		1993	78,067	73,406	4,661	572,084
1994	82,128	77,022	5,106	576,723		
A 84	Kalbin diğer hastalıkları Other forms of heart disease	1987	84,671	78,198	6,473	673,688
		1988	86,650	79,695	6,955	670,977
		1989	91,079	83,480	7,599	705,308
		1990	100,976	93,160	7,816	951,682
		1991	98,678	90,587	8,091	714,942
		1992	108,248	99,589	8,659	754,110
		1993	114,207	104,861	9,346	804,472
1994	117,086	107,806	9,280	862,149		
A 85	Serebrovasküler kanama ve tıkanma vb. hastalıklar Cerebrovascular disease	1987	37,947	31,729	6,218	390,593
		1988	40,442	34,151	6,291	342,213
		1989	43,587	36,879	6,708	367,931
		1990	47,053	39,954	7,099	407,735
		1991	50,466	42,984	7,482	433,174
		1992	60,389	52,543	7,846	479,999
		1993	59,290	51,100	8,190	501,399
1994	63,399	55,125	8,274	541,064		

Sağlık Bakanlığı - Ministry of Health			S.S.K. - Social Insurance Org.			Diğerleri - Others		
Taburcu Discharged	Ölen Death	Yatılan gün Patient-day	Taburcu Discharged	Ölen Death	Yatılan gün Patient-day	Taburcu Discharged	Ölen Death	Yatılan gün Patient-day
24,101	572	209,076	16,755	391	153,673	9,768	257	110,583
25,574	659	260,187	19,251	438	146,444	12,251	376	119,797
28,579	806	241,796	17,744	381	173,161	11,861	387	117,847
21,572	771	155,580	15,753	375	154,940	10,672	408	122,900
26,471	711	256,865	16,797	369	181,693	14,179	374	156,411
30,118	637	259,345	17,750	257	146,256	11,111	323	138,788
30,537	957	272,329	16,135	279	131,777	16,244	370	185,788
31,743	982	278,648	18,049	367	138,672	16,372	409	188,645
5,974	31	43,022	5,974	31	43,022	2,926	1	34,447
5,896	18	44,199	6,021	8	44,817	2,534	61	24,831
5,820	11	41,009	5,785	2	49,517	2,715	71	27,939
5,676	30	39,257	6,577	41	52,737	2,679	81	24,113
5,456	18	38,548	6,591	5	47,407	1,559	2	16,454
6,968	19	49,791	8,185	18	61,714	1,730	39	21,996
6,290	9	46,258	7,296	4	53,416	2,100	6	25,969
6,105	17	45,017	7,114	13	52,861	2,180	5	22,559
7,613	459	78,608	4,716	197	55,091	4,246	410	68,147
6,631	390	76,731	4,902	300	42,022	3,917	257	68,315
6,595	306	63,860	5,501	325	44,106	4,178	249	54,498
6,525	295	71,330	6,313	347	47,744	4,564	244	66,735
6,318	312	72,090	5,558	279	42,225	6,098	248	71,922
7,975	311	82,485	6,901	357	48,875	6,291	334	71,887
7,567	306	77,363	6,988	359	44,387	7,026	358	80,949
7,624	287	75,324	7,080	338	42,600	7,058	299	77,853
13,097	382	75,003	10,281	560	94,317	5,668	256	58,589
12,791	369	73,169	12,287	633	105,230	4,895	292	66,978
15,523	395	90,130	14,101	594	110,550	6,110	241	49,316
17,138	437	79,498	12,289	501	96,383	5,940	323	54,419
17,051	426	95,763	12,714	599	97,206	6,534	274	60,687
20,575	514	114,121	13,914	594	106,712	7,157	324	88,922
21,969	424	121,299	15,202	634	102,778	8,680	436	88,694
21,806	367	113,524	15,234	542	97,561	8,898	375	81,982
20,026	1,765	191,348	11,350	578	119,287	8,756	716	89,980
19,455	1,792	187,903	13,837	939	131,828	9,275	744	106,572
22,016	2,105	197,057	14,451	1,079	124,371	9,069	659	98,428
28,503	2,302	240,777	15,988	1,197	140,404	10,838	853	122,732
23,176	2,135	207,739	16,855	1,131	136,907	15,352	987	125,245
31,574	2,390	259,716	16,520	1,130	140,617	17,757	1,213	190,409
37,373	2,572	294,935	15,391	927	110,369	20,642	1,162	166,780
38,851	2,715	295,388	16,807	1,107	113,364	21,364	1,284	167,971
46,349	3,937	388,154	20,752	1,305	180,550	11,097	1,231	104,984
47,087	3,993	362,577	21,637	1,451	187,629	10,971	1,511	120,771
51,438	4,564	406,271	21,400	1,728	183,714	10,642	1,307	115,323
58,070	4,723	468,952	23,956	1,702	326,893	11,134	1,391	155,837
53,304	4,693	390,820	25,353	1,951	209,721	11,930	1,447	114,401
60,442	4,556	407,381	26,442	2,423	213,102	12,705	1,680	133,627
63,168	5,020	443,370	27,165	2,560	205,985	14,528	1,766	155,117
63,928	4,990	274,410	28,061	2,513	221,461	15,817	1,777	366,278
17,698	3,860	228,255	8,032	1,094	91,475	5,999	1,264	70,863
19,708	4,060	180,687	8,886	1,223	89,822	5,557	1,008	71,704
20,965	4,329	192,310	9,006	1,338	93,672	6,908	1,041	81,949
23,688	4,197	203,635	9,008	1,552	96,334	7,258	1,350	107,766
23,172	4,126	201,806	9,987	1,781	104,229	9,825	1,575	127,139
28,966	4,385	222,655	12,409	1,971	120,330	11,168	1,490	137,014
27,702	4,447	239,144	13,518	2,040	125,058	9,880	1,703	137,197
28,641	4,502	248,590	14,286	2,101	137,561	12,198	1,671	154,913

Tablo 4.4 : (Devamı)

Table 4.4 : (Continued)

Kod Code	Hastalıklar Diseases	Yıl Years	Genel toplam - General total			
			Toplam Total	Taburcu Discharged	Ölen Death	Yatılan gün Patient-day
A 86	Arter, arteriyol ve kapillerlerin hastalıkları Diseases of arteries, arterioles and capillaries	1987	12,946	12,450	496	136,466
		1988	13,623	12,951	672	132,770
		1989	14,454	13,732	722	152,412
		1990	15,557	14,611	946	154,400
		1991	17,736	16,984	752	167,058
		1992	21,486	20,692	794	184,994
		1993	17,396	16,578	818	162,227
1994	20,058	19,299	759	185,238		
A 87	Vena trombozu ve emboli Venous thrombosis and embolism	1987	5,358	5,111	247	49,300
		1988	5,931	5,666	265	49,125
		1989	5,379	5,154	225	49,475
		1990	5,879	5,640	239	53,112
		1991	5,864	5,586	278	54,657
		1992	7,034	6,725	309	64,939
		1993	7,002	6,726	276	59,333
1994	8,732	8,346	386	74,558		
A 88	Dolaşım sisteminin diğer hastalıkları Other diseases of circulatory system	1987	22,134	21,298	836	158,746
		1988	22,404	21,667	737	158,938
		1989	23,234	22,486	748	161,771
		1990	22,386	21,794	592	157,638
		1991	23,471	22,784	687	159,355
		1992	26,107	25,314	793	181,989
		1993	27,286	26,454	832	193,490
1994	29,381	28,673	708	213,840		
A 89	Solunum sisteminin akut enfeksiyonları Acute respiratory infections	1987	30,679	30,201	478	159,019
		1988	32,264	31,807	457	166,662
		1989	39,853	39,323	530	194,992
		1990	40,782	40,398	384	209,999
		1991	38,297	37,883	414	200,067
		1992	42,933	42,363	570	223,047
		1993	49,649	49,046	603	260,855
1994	50,821	50,259	562	265,610		
A 90	Grip Influenza	1987	11,949	11,891	58	67,800
		1988	10,684	10,653	31	65,170
		1989	12,086	12,056	30	67,648
		1990	10,392	10,339	53	64,901
		1991	10,020	9,981	39	60,825
		1992	10,661	10,637	24	64,797
		1993	10,882	10,845	37	60,812
1994	9,899	9,874	25	55,494		
A 91	Virüs pnomonisi Viral pneumonia	1987	4,677	4,514	163	36,163
		1988	5,356	5,213	143	34,876
		1989	3,875	3,795	80	27,898
		1990	5,457	5,342	115	37,246
		1991	4,576	4,481	95	32,282
		1992	5,036	4,960	76	34,088
		1993	5,311	5,229	82	33,540
1994	4,761	4,693	68	37,853		
A 92	Diğer pnomoni şekilleri Other pneumonia	1987	66,305	63,614	2,691	414,330
		1988	67,108	64,384	2,724	416,087
		1989	72,778	70,345	2,433	445,078
		1990	69,353	67,146	2,207	441,722
		1991	66,898	64,762	2,136	416,700
		1992	87,388	84,947	2,441	491,502
		1993	76,108	74,030	2,078	501,738
1994	75,304	73,459	1,845	486,236		

Sağlık Bakanlığı - Ministry of Health			S.S.K. - Social Insurance Org.			Diğerleri - Others		
Taburcu	Ölen	Yatılan gün	Taburcu	Ölen	Yatılan gün	Taburcu	Ölen	Yatılan gün
Discharged	Death	Patient-day	Discharged	Death	Patient-day	Discharged	Death	Patient-day
6,465	241	59,467	2,648	95	27,346	3,337	160	49,653
6,928	276	61,960	2,620	166	28,325	3,403	230	42,485
7,577	300	69,150	2,539	181	30,275	3,616	241	52,987
7,515	320	68,288	2,726	283	24,071	4,370	343	62,041
8,404	284	68,761	3,658	147	33,951	4,922	321	64,346
10,378	360	78,835	3,440	120	32,638	6,874	314	73,521
7,877	347	63,955	3,408	167	30,497	5,293	304	67,775
9,045	335	72,586	4,357	158	35,620	5,897	266	77,032
2,551	120	21,901	1,053	23	9,866	1,507	104	17,533
2,339	132	21,892	1,466	60	10,311	1,861	73	16,922
2,448	111	20,852	1,098	57	10,830	1,608	57	17,793
2,329	76	18,684	1,704	59	15,303	1,607	104	19,125
2,357	104	19,548	1,364	49	11,051	1,865	125	24,058
3,116	105	25,418	1,621	62	14,043	1,988	142	25,478
2,778	91	22,055	2,313	60	16,927	1,635	125	20,351
3,350	127	29,304	2,840	86	18,647	2,156	173	26,607
9,792	431	65,905	8,579	259	65,711	2,927	146	27,130
9,393	281	61,949	8,844	326	65,653	3,430	130	31,336
10,993	321	71,443	8,351	276	61,803	3,142	151	28,525
11,035	330	71,352	7,402	124	55,198	3,357	138	31,088
10,404	380	65,895	8,876	158	63,053	3,504	149	30,407
12,215	419	79,675	10,119	258	71,687	2,980	116	30,627
11,979	437	80,268	9,147	226	59,325	5,328	169	53,897
12,782	404	88,726	9,981	203	67,453	5,910	101	57,661
17,241	205	75,049	9,117	164	59,118	3,843	109	24,852
18,374	230	77,464	10,114	177	68,415	3,319	50	20,783
22,731	280	91,652	13,009	205	81,094	3,583	45	22,246
23,487	167	101,446	12,553	138	78,377	4,358	79	30,176
21,072	190	87,658	12,318	138	83,981	4,493	86	28,428
25,077	279	106,796	13,109	205	88,950	4,177	86	27,301
27,384	298	123,476	15,808	164	96,426	5,854	141	40,953
27,818	273	125,224	16,341	152	97,841	6,100	137	42,545
5,893	50	32,665	4,609	8	26,644	1,389	0	8,491
5,087	30	28,656	4,696	1	31,516	870	0	4,998
5,675	18	33,797	5,375	11	29,136	1,006	1	4,715
4,998	21	32,591	4,124	26	25,746	1,217	6	6,564
4,383	17	29,044	4,597	18	26,589	1,001	4	5,192
4,423	16	30,722	4,520	5	25,302	1,694	3	8,773
4,614	22	25,221	4,923	6	26,302	1,308	9	9,289
4,100	16	23,044	4,615	4	25,220	1,159	5	7,230
3,104	128	24,956	1,140	12	8,481	270	23	2,726
3,068	80	16,885	1,497	13	9,478	648	50	8,513
2,383	70	16,445	1,100	4	7,947	312	6	3,506
2,558	74	17,106	2,312	9	15,005	472	32	5,135
2,323	68	13,859	1,814	15	14,686	344	12	3,737
2,349	52	13,755	1,904	15	14,755	707	9	5,578
3,025	74	17,733	1,878	5	13,262	326	3	2,545
2,423	55	19,762	1,911	6	14,253	359	7	3,838
44,185	1,992	265,526	14,918	481	113,801	4,511	218	35,003
42,395	2,051	243,951	17,399	421	130,896	4,590	252	41,240
45,920	1,897	258,536	19,948	310	143,959	4,477	226	42,583
47,804	1,746	286,117	14,551	197	107,935	4,791	264	47,670
43,630	1,641	253,541	16,528	220	118,879	4,604	275	44,280
61,171	2,011	300,783	18,743	175	140,902	5,033	255	49,817
51,944	1,654	305,574	16,481	130	140,756	5,605	294	55,408
51,843	1,524	295,547	16,172	119	136,462	5,444	202	54,227

Tablo 4.4 : (Devamı)

Table 4.4 : (Continued)

Kod Code	Hastalıklar Diseases	Yıl Years	Genel toplam - General total			
			Toplam Total	Taburcu Discharged	Ölen Death	Yatılan gün Patient-day
A 93	Bronşit, amfizem ve astım Bronchitis emphysema and asthma	1987	68,770	67,989	781	623,247
		1988	71,796	70,967	829	626,804
		1989	76,616	75,699	917	669,142
		1990	77,019	76,045	974	627,295
		1991	76,039	75,135	904	625,171
		1992	82,334	81,248	1,086	707,916
		1993	95,904	94,624	1,280	857,086
		1994	98,897	97,569	1,328	795,054
A 94	Bademcik ve adenoidlerin hipertrofisi Hypertrophy of tonsils and adenoids	1987	35,054	34,983	71	121,103
		1988	35,427	35,399	28	127,071
		1989	39,666	39,607	59	139,850
		1990	41,313	41,275	38	151,142
		1991	39,544	39,520	24	149,027
		1992	42,801	42,767	34	165,258
		1993	42,950	42,862	88	179,963
		1994	45,267	45,213	54	195,390
A 95	Ampiyem ve akciğer absesi Empyema and abscess of lung	1987	7,210	6,941	269	95,807
		1988	6,751	6,495	256	134,339
		1989	6,535	6,250	285	80,013
		1990	7,818	7,519	299	88,293
		1991	7,300	7,031	269	82,724
		1992	8,210	7,927	283	93,044
		1993	9,043	8,867	176	103,718
		1994	8,737	8,557	180	103,192
A 96	Solunum sisteminin diğer hastalıkları Other diseases of respiratory system	1987	48,919	48,112	807	434,150
		1988	53,848	53,005	843	391,596
		1989	60,928	59,705	1,223	507,723
		1990	61,265	60,300	965	531,376
		1991	66,411	65,228	1,183	551,219
		1992	74,556	73,089	1,467	595,410
		1993	77,063	75,501	1,562	627,694
		1994	84,335	82,633	1,702	637,455
A 97	Diş ve dişleri destekleyen dokuların hastalıkları Diseases of teeth and supporting structures	1987	4,808	4,754	54	32,774
		1988	4,370	4,322	48	27,556
		1989	4,065	4,019	46	28,065
		1990	7,267	7,176	91	40,697
		1991	6,335	6,265	70	40,101
		1992	6,013	5,953	60	25,508
		1993	5,699	5,621	78	45,049
		1994	3,145	3,131	14	14,148
A 98	Mide ülseri Peptic ulcer	1987	38,794	38,226	568	301,155
		1988	39,972	39,433	539	316,171
		1989	41,635	41,072	563	308,273
		1990	42,812	42,263	549	320,228
		1991	41,127	40,673	454	296,989
		1992	44,708	44,252	456	314,976
		1993	45,256	44,775	481	330,589
		1994	44,694	44,286	408	320,629
A 99	Gastrit ve duodenit Gastritis and duodenitis	1987	27,043	26,877	166	181,234
		1988	27,137	26,985	152	170,539
		1989	27,716	27,593	123	168,179
		1990	27,923	27,782	141	172,524
		1991	25,106	24,988	118	155,258
		1992	27,002	26,844	158	171,273
		1993	27,025	26,912	113	167,374
		1994	26,975	26,874	101	172,518

Sağlık Bakanlığı - Ministry of Health			S.S.K. - Social Insurance Org.			Diğerleri - Others		
Taburcu	Ölen	Yatılan gün	Taburcu	Ölen	Yatılan gün	Taburcu	Ölen	Yatılan gün
Discharged	Death	Patient-day	Discharged	Death	Patient-day	Discharged	Death	Patient-day
38,897	466	346,581	22,451	186	218,730	6,641	129	57,936
39,677	476	321,436	25,692	261	247,585	5,598	92	57,783
45,717	580	383,936	24,167	242	226,453	5,815	95	58,753
44,434	643	344,215	24,879	188	214,501	6,732	143	68,579
42,813	583	337,590	25,217	183	213,101	7,105	138	74,480
46,114	640	359,579	28,794	270	266,733	6,340	176	81,604
55,376	767	468,304	30,790	361	307,257	8,458	152	81,525
56,243	799	445,218	31,820	374	287,241	9,506	155	62,595
16,225	51	48,723	11,913	10	50,622	6,845	10	21,758
16,559	13	51,156	11,381	6	47,888	7,459	9	28,027
19,242	23	59,018	12,447	19	52,485	7,918	17	28,347
21,265	24	65,181	11,852	10	56,456	8,158	4	29,505
17,285	12	56,510	13,880	7	61,224	8,355	5	31,293
19,951	24	68,899	14,876	8	65,872	7,940	2	30,487
20,417	67	75,474	14,396	15	71,361	8,049	6	33,128
21,380	42	79,821	15,611	7	76,279	8,222	5	39,290
3,772	191	46,436	2,075	40	33,736	1,094	38	15,635
2,240	121	42,639	2,444	58	59,877	1,811	77	31,823
3,380	139	46,028	1,791	68	21,684	1,079	78	12,301
2,775	106	39,302	3,172	103	31,232	1,572	90	17,759
3,006	99	36,189	2,242	83	25,378	1,783	87	21,157
2,982	116	40,431	3,187	88	34,272	1,758	79	18,341
3,914	86	47,677	3,847	41	38,915	1,106	49	17,126
3,851	93	47,859	3,741	43	38,640	965	44	16,693
21,245	408	201,955	14,814	187	116,982	12,053	212	115,213
27,806	459	205,999	16,744	156	109,526	8,455	228	76,071
33,347	767	269,498	16,364	200	148,777	9,994	256	89,448
31,232	364	232,180	18,612	302	169,752	10,456	299	129,444
32,436	630	255,076	19,999	272	168,977	12,793	281	127,166
39,516	808	295,739	21,082	319	161,809	12,491	340	137,862
41,410	861	320,684	19,154	319	159,723	14,937	382	147,287
43,708	883	324,566	20,432	348	163,540	18,493	471	149,349
2,557	9	7,339	2,068	38	24,609	129	7	826
2,172	3	5,677	1,708	43	16,750	442	2	5,129
2,285	0	4,848	1,564	46	21,639	170	0	1,578
2,724	11	5,552	4,060	69	26,709	392	11	8,436
3,352	18	10,425	2,547	51	27,558	366	1	2,118
3,066	1	8,273	2,509	56	13,479	378	3	3,756
1,837	0	5,468	3,589	78	38,583	195	0	998
1,252	0	6,340	1,774	8	7,224	105	6	584
20,999	336	158,116	12,539	144	106,343	4,688	88	36,696
21,710	280	160,146	12,770	131	109,700	4,953	128	46,325
23,360	332	164,448	13,101	106	103,040	4,611	125	40,785
24,502	284	165,829	12,667	142	102,911	5,094	123	51,488
21,707	230	145,371	13,857	79	103,467	5,109	145	48,151
24,393	248	161,033	15,077	112	108,821	4,782	96	45,122
25,160	247	163,447	13,592	117	99,452	6,023	117	67,690
24,765	203	161,021	13,248	104	94,670	6,273	101	64,938
15,054	90	90,024	8,757	52	69,077	3,066	24	22,133
15,131	85	81,836	9,243	27	68,222	2,611	40	20,481
15,498	54	81,418	9,331	28	66,367	2,764	41	20,394
15,692	55	81,001	9,360	43	70,651	2,730	43	20,872
13,142	56	68,721	9,230	25	66,932	2,616	37	19,605
14,701	54	79,817	9,705	31	68,702	2,438	73	22,754
13,886	52	73,834	8,685	23	60,165	4,341	38	33,375
14,102	48	75,462	8,246	22	63,451	4,526	31	33,605

Tablo 4.4 : (Devamı)

Table 4.4 : (Continued)

Kod Code	Hastalıklar Diseases	Yıl Years	Genel toplam - General total			
			Toplam Total	Taburcu Discharged	Ölen Death	Yatılan gün Patient-day
A 100	Apandisit Appendicitis	1987	69,688	69,554	134	423,328
		1988	69,140	69,005	135	417,638
		1989	68,170	68,004	166	408,042
		1990	69,507	69,358	149	419,279
		1991	63,225	63,095	130	361,766
		1992	66,232	66,092	140	380,210
		1993	68,343	68,208	135	388,530
		1994	67,367	67,217	150	377,692
A 101	Barsak tıkanması ve fıtık Intestinal obstruction and hernia	1987	77,329	76,629	700	524,623
		1988	76,039	75,280	759	532,304
		1989	77,593	76,874	719	529,422
		1990	81,642	80,980	662	547,721
		1991	78,970	78,402	568	514,604
		1992	98,437	97,770	667	560,422
		1993	88,115	87,510	605	573,406
		1994	87,744	87,175	569	563,672
A 102	Karaciğer sirozu Cirrhosis of liver	1987	8,630	8,041	589	86,184
		1988	7,696	7,070	626	79,661
		1989	7,429	6,807	622	75,404
		1990	8,764	7,854	910	89,704
		1991	9,436	8,740	696	94,743
		1992	10,206	9,547	659	103,010
		1993	9,973	9,396	577	104,940
		1994	9,750	9,114	636	103,231
A 103	Safra taşı ve kolesistit Cholelithiasis and cholecystitis	1987	36,824	36,463	361	333,413
		1988	38,436	38,069	367	349,468
		1989	40,535	40,234	301	355,142
		1990	43,824	43,446	378	384,062
		1991	44,860	44,562	298	383,651
		1992	49,687	49,366	321	426,604
		1993	49,428	49,107	321	422,026
		1994	52,782	52,460	322	418,699
A 104	Sindirim sisteminin diğer hastalıkları Other diseases of digestive system	1987	57,780	56,627	1,153	370,450
		1988	59,796	58,620	1,176	399,067
		1989	60,030	58,794	1,236	385,107
		1990	57,183	55,975	1,208	386,620
		1991	57,706	56,444	1,262	379,097
		1992	54,719	53,436	1,283	418,973
		1993	67,010	65,720	1,290	442,497
		1994	72,287	70,983	1,304	471,804
A 105	Akut nefrit Acute nephritis	1987	7,606	7,228	378	66,939
		1988	7,514	7,246	268	59,519
		1989	7,904	7,599	305	65,736
		1990	8,794	8,521	273	72,069
		1991	8,406	8,112	294	65,678
		1992	7,679	7,405	274	67,634
		1993	7,509	7,357	152	61,787
		1994	7,321	7,135	186	71,038
A 106	Diğer nefrit ve nefrozlar Other nephritis and nephrosis	1987	9,107	8,720	387	92,251
		1988	9,468	9,060	408	97,073
		1989	9,808	9,444	364	92,549
		1990	12,993	12,472	521	120,778
		1991	12,164	11,747	417	116,208
		1992	12,517	11,909	608	127,459
		1993	11,234	10,659	575	113,150
		1994	18,375	17,873	502	140,136

Sağlık Bakanlığı - Ministry of Health			S.S.K. - Social Insurance Org.			Diğerleri - Others		
Taburcu	Ölen	Yatılan gün	Taburcu	Ölen	Yatılan gün	Taburcu	Ölen	Yatılan gün
Discharged	Death	Patient-day	Discharged	Death	Patient-day	Discharged	Death	Patient-day
45,328	98	270,403	15,965	16	101,686	8,261	20	51,239
43,350	71	261,813	17,055	15	108,801	8,600	49	47,024
43,613	95	262,518	16,992	40	106,708	7,399	31	38,816
44,496	80	259,536	17,460	31	115,662	7,402	38	44,081
39,513	54	228,389	16,061	55	94,081	7,521	21	39,296
40,923	73	230,324	17,537	19	108,123	7,632	48	41,763
41,794	68	229,083	18,355	40	102,497	8,059	27	56,950
40,832	77	224,560	17,946	45	103,405	8,439	28	49,727
48,090	445	318,056	18,302	89	133,854	10,237	166	72,713
45,579	471	307,646	20,496	83	150,863	9,205	205	73,795
49,799	445	323,476	19,432	114	141,632	7,643	160	64,314
52,563	403	326,145	19,816	93	141,111	8,601	166	80,465
44,691	306	285,784	22,619	71	149,536	11,092	191	79,284
50,263	398	313,169	36,499	92	163,442	11,008	177	83,811
51,455	335	322,789	24,989	111	153,824	11,066	159	96,793
51,104	311	317,688	24,676	115	150,645	11,395	143	95,339
3,833	203	34,931	2,293	140	28,275	1,915	246	22,978
3,064	225	30,728	1,829	160	17,873	2,177	241	31,060
3,074	205	31,180	1,764	142	17,996	1,969	275	26,228
3,041	468	30,398	2,444	157	23,778	2,369	285	35,528
3,059	189	31,249	2,974	137	26,055	2,707	370	37,439
3,397	233	32,220	3,281	135	31,446	2,869	291	39,344
3,770	195	34,858	3,077	164	30,084	2,549	218	39,998
3,618	206	35,211	2,887	176	28,467	2,609	254	39,553
18,557	230	165,521	9,414	65	85,340	8,492	66	82,552
19,328	183	169,984	10,422	72	97,022	8,319	112	82,462
22,110	201	195,390	11,024	41	96,985	7,100	59	62,767
23,481	196	208,019	11,903	89	102,771	8,062	93	73,272
22,952	169	195,976	13,050	59	110,026	8,560	70	77,649
26,193	159	223,865	13,885	80	120,072	9,288	82	82,667
25,821	169	212,316	13,849	71	117,237	9,437	81	92,473
26,808	164	210,432	13,987	69	115,467	11,665	89	92,800
26,586	667	164,118	21,438	215	128,154	8,603	271	78,178
25,775	601	155,651	22,899	187	149,904	9,946	388	93,512
30,076	605	174,609	17,824	275	120,223	10,894	356	90,275
29,745	541	174,528	14,572	251	102,022	11,658	416	110,070
28,330	574	169,886	15,583	172	97,545	12,531	516	111,666
24,780	602	187,903	16,796	188	103,397	11,860	493	127,673
34,261	566	201,195	15,257	189	96,925	16,202	535	144,377
36,704	575	214,571	16,880	243	104,572	17,399	486	152,661
3,419	79	26,161	2,899	226	31,699	910	73	9,079
3,330	55	23,605	2,730	146	22,611	1,186	67	13,303
3,484	54	25,389	2,885	149	23,717	1,230	102	16,630
3,775	61	26,816	3,309	93	27,098	1,437	119	18,155
3,814	74	26,231	3,063	114	25,047	1,235	106	14,400
3,191	72	22,732	2,871	106	23,931	1,343	96	20,971
3,224	62	22,990	2,920	34	21,334	1,213	56	17,463
3,059	68	24,865	2,830	58	24,867	1,246	60	21,306
3,949	157	36,975	2,436	60	26,275	2,335	170	29,001
3,649	122	31,414	2,981	131	25,409	2,430	155	40,250
3,505	107	29,239	3,084	80	25,057	2,855	177	38,253
4,612	143	33,907	4,213	144	32,808	3,647	234	54,063
4,180	130	35,534	3,809	102	31,466	3,758	185	49,208
4,159	167	38,351	4,121	186	32,891	3,629	255	56,217
3,785	195	32,707	3,455	138	28,780	3,419	242	51,663
6,172	188	39,467	5,642	145	37,564	6,059	169	63,105

Tablo 4.4 : (Devamı)
Table 4.4 : (Continued)

Kod Code	Hastalıklar Diseases	Yıl Years	Genel toplam - General total			
			Toplam Total	Taburcu Discharged	Ölen Death	Yatılan gün Patient-day
A 107	Böbrek enfeksiyonları Enfections of kidney	1987	22,883	22,297	586	160,310
		1988	25,679	25,125	554	163,775
		1989	24,193	23,609	584	164,820
		1990	27,799	27,300	499	176,668
		1991	26,475	25,827	648	168,475
		1992	29,268	28,638	630	216,700
		1993	28,604	28,036	568	178,605
		1994	28,834	28,254	580	200,755
A 108	İdrar sistemi taşları Calculus	1987	26,465	26,387	78	243,454
		1988	26,130	26,049	81	232,350
		1989	28,646	28,570	76	246,103
		1990	31,022	30,909	113	255,152
		1991	29,970	29,877	93	222,586
		1992	29,646	29,589	57	227,127
		1993	27,715	27,665	50	212,664
		1994	27,976	27,913	63	210,335
A 109	Prostat hiperplazisi Hyperplasia of prostate	1987	15,988	15,766	222	198,253
		1988	16,657	16,455	202	194,002
		1989	18,366	18,179	187	206,548
		1990	18,963	18,779	184	214,318
		1991	18,334	18,197	137	206,104
		1992	22,100	21,974	126	243,492
		1993	22,859	22,730	129	238,397
		1994	24,434	24,293	141	249,051
A 110	Meme hastalıkları Disease of breast	1987	6,681	6,652	29	43,202
		1988	7,014	7,005	9	43,623
		1989	5,636	5,624	12	30,850
		1990	5,940	5,927	13	39,243
		1991	6,344	6,315	29	38,808
		1992	8,075	8,028	47	48,683
		1993	6,433	6,410	23	40,259
		1994	7,382	7,361	21	40,947
A 111	Üro-genital sistemin diğer hastalıkları Other diseases of genito-urinary system	1987	101,769	101,252	517	616,874
		1988	100,976	100,506	470	598,932
		1989	115,407	114,912	495	678,236
		1990	121,189	120,629	560	714,917
		1991	112,831	112,182	649	670,983
		1992	108,001	107,412	589	777,439
		1993	135,999	135,329	670	819,942
		1994	134,771	134,136	635	808,788
A 112	Gebelik ve lohusalık toksemileri Toxaemias of pregnancy and the puerperium	1987	13,906	13,798	108	67,368
		1988	13,794	13,741	53	62,568
		1989	15,736	15,674	62	67,437
		1990	15,669	15,621	48	70,345
		1991	17,917	17,864	53	81,281
		1992	19,233	19,190	43	84,219
		1993	21,460	21,429	31	93,710
		1994	21,788	21,765	23	89,408
A 113	Gebelik ve doğurma kanamaları Haemorrhage of pregnancy and childbirth	1987	31,711	31,552	159	99,104
		1988	35,347	35,312	35	131,208
		1989	36,824	36,783	41	134,360
		1990	33,623	33,586	37	131,397
		1991	47,359	47,276	83	157,220
		1992	34,419	34,401	18	135,083
		1993	55,657	55,623	34	186,993
		1994	47,299	47,270	29	157,999

Sağlık Bakanlığı - Ministry of Health			S.S.K. - Social Insurance Org.			Diğerleri - Others		
Taburcu Discharged	Ölen Death	Yatılan gün Patient-day	Taburcu Discharged	Ölen Death	Yatılan gün Patient-day	Taburcu Discharged	Ölen Death	Yatılan gün Patient-day
11,385	187	72,755	8,035	191	62,117	2,877	208	25,438
12,494	180	68,217	9,400	179	65,455	3,231	195	30,103
12,714	196	72,925	7,727	165	59,622	3,168	223	32,273
15,032	165	75,971	8,733	141	65,822	3,535	193	34,875
14,119	236	70,960	8,064	189	63,975	3,644	223	33,540
16,710	204	77,773	8,514	258	72,669	3,414	168	66,258
16,394	202	83,331	8,183	254	59,044	3,459	112	36,230
16,429	215	88,579	8,253	256	68,475	3,572	109	43,701
13,172	37	116,428	7,622	20	68,619	5,593	21	58,407
13,057	33	110,648	7,508	12	65,555	5,484	36	56,147
14,338	33	118,542	7,878	9	69,086	6,354	34	58,475
15,152	37	112,639	8,729	9	76,751	7,028	67	65,762
12,091	11	90,708	8,870	13	74,458	8,916	69	57,420
13,094	33	97,291	9,896	10	79,011	6,599	14	50,825
12,625	20	87,684	9,194	17	69,886	5,846	13	55,094
12,589	24	86,123	9,357	22	70,546	5,967	17	53,666
8,664	146	113,975	3,341	28	40,345	3,761	48	43,933
8,692	134	109,907	4,000	30	45,292	3,763	38	38,803
10,405	127	120,196	3,959	39	43,139	3,815	21	43,213
10,287	111	124,129	4,123	35	42,876	4,369	38	47,313
9,402	84	112,598	4,561	17	48,084	4,234	36	45,422
11,522	91	134,905	5,428	21	54,215	5,024	14	54,372
11,822	71	129,133	5,630	33	53,735	5,278	25	55,529
12,345	88	133,580	5,982	37	56,483	5,966	16	58,988
2,255	9	14,954	2,513	4	17,590	1,884	16	10,658
1,911	3	11,789	2,497	1	13,854	2,597	5	17,980
2,154	5	9,750	2,349	6	13,701	1,121	1	7,399
2,199	4	11,410	2,160	2	15,394	1,568	7	12,439
2,429	3	13,696	2,200	5	13,736	1,686	21	11,376
4,205	15	20,188	1,932	13	15,994	1,891	19	12,501
2,778	13	16,551	2,021	8	12,547	1,611	2	11,161
3,246	11	16,658	2,543	7	12,846	1,572	3	11,443
57,396	216	317,789	28,207	58	179,714	15,649	243	119,371
53,940	176	283,893	30,836	50	187,975	15,730	244	127,064
67,121	224	351,304	29,821	46	190,111	17,970	225	136,821
70,096	214	361,466	31,734	56	197,123	18,799	290	156,328
58,278	297	305,829	32,906	86	195,806	20,998	266	169,348
49,168	262	350,411	36,921	51	222,548	21,323	276	204,480
75,419	313	378,645	35,343	76	241,756	24,567	281	199,541
75,128	298	374,684	34,983	68	237,458	24,025	269	196,646
6,774	12	33,144	3,569	83	17,276	3,455	13	16,948
8,896	42	36,742	3,848	6	19,292	997	5	6,534
10,248	34	40,730	4,338	14	19,228	1,088	14	7,479
10,821	32	44,313	3,585	13	17,964	1,215	3	8,068
11,394	34	44,552	5,192	6	27,963	1,278	13	8,766
13,265	23	51,845	4,450	8	22,638	1,475	12	9,736
14,458	19	54,673	5,508	4	30,216	1,463	8	8,821
14,358	15	52,459	5,782	4	29,670	1,625	4	7,279
20,884	67	49,444	8,691	44	39,974	1,977	48	9,686
18,072	28	59,644	14,333	5	55,310	2,907	2	16,254
23,224	28	70,341	10,175	11	46,652	3,384	2	17,367
19,526	25	61,851	11,170	12	50,923	2,890	0	18,623
24,667	72	79,892	19,788	7	61,686	2,821	4	15,642
20,812	9	63,521	10,975	6	59,195	2,614	3	12,367
35,748	26	89,348	17,074	8	76,023	2,801	0	21,622
31,468	21	78,560	13,924	6	66,824	1,878	2	12,615

Tablo 4.4 : (Devamı)

Table 4.4 : (Continued)

Kod Code	Hastalıklar Diseases	Yıl Years	Genel toplam - General total			
			Toplam Total	Taburcu Discharged	Ölen Death	Yatılan gün Patient-day
A 114	Tıbbi ve adli endikasyonlarla yaptırılan düşük Abortion induced for legal indications	1987	20,322	20,301	21	61,608
		1988	20,180	20,148	32	45,714
		1989	16,343	16,335	8	44,116
		1990	14,070	14,006	64	42,643
		1991	16,893	16,888	5	49,050
		1992	14,554	14,537	17	41,695
		1993	15,528	15,518	10	41,056
		1994	14,607	14,578	29	41,338
A 115	Diğer ve belirtilmeyen düşük Other and unspecified abortion	1987	60,369	60,265	104	163,581
		1988	54,510	54,432	78	152,394
		1989	68,382	68,240	142	165,989
		1990	63,358	63,268	90	162,379
		1991	48,928	48,743	185	135,783
		1992	59,097	58,961	136	166,870
		1993	56,740	56,470	270	189,308
		1994	52,226	51,909	317	168,532
A 116a	Lohusalık humması Sepsis of puerperium	1987	3,702	3,668	34	15,364
		1988	4,293	4,284	9	16,499
		1989	5,188	5,173	15	19,802
		1990	4,198	4,183	15	17,989
		1991	3,727	3,708	19	14,481
		1992	3,473	3,468	5	12,410
		1993	4,764	4,752	12	21,677
		1994	4,650	4,636	14	18,274
A 116b	Doğum ve diğer lohusalık enfeksiyonları Other sepsis of child birth and the puerperium	1987	4,683	4,618	65	21,108
		1988	5,030	5,026	4	24,737
		1989	5,042	5,024	18	25,234
		1990	4,541	4,534	7	27,082
		1991	13,672	13,656	16	45,371
		1992	5,771	5,756	15	20,639
		1993	5,122	5,106	16	21,517
		1994	5,223	5,205	18	20,678
A 117	Gebelik, doğum ve lohusalık halinin diğer komplikasyonları Other complications of pregnancy child birth and the puerperium	1987	96,530	96,232	298	462,206
		1988	117,398	117,151	247	516,069
		1989	143,676	143,515	161	555,249
		1990	163,813	163,694	119	655,315
		1991	173,547	173,305	242	672,995
		1992	180,845	180,729	116	796,764
		1993	191,063	190,918	145	846,679
		1994	215,488	215,382	106	880,585
A 118	Normal, komplikasyonsuz doğum Delivery without mention of complication	1987	547,195	547,081	114	1,105,992
		1988	514,516	514,462	54	1,045,231
		1989	539,460	539,366	94	1,071,037
		1990	554,738	554,637	101	1,054,939
		1991	528,658	528,590	68	1,147,533
		1992	537,025	536,980	45	1,048,602
		1993	556,732	556,677	55	1,102,298
		1994	606,270	606,224	46	1,129,482
A 119	Deri ve deri altı dokusu enfeksiyonu Infections of skin and subcutaneous tissue	1987	21,252	21,210	42	158,447
		1988	19,896	19,853	43	139,422
		1989	20,127	20,096	31	148,352
		1990	21,096	21,044	52	146,980
		1991	21,833	21,792	41	140,339
		1992	21,616	21,569	47	155,718
		1993	21,879	21,852	27	148,273
		1994	22,515	22,476	39	156,727

Sağlık Bakanlığı - Ministry of Health			S.S.K. - Social Insurance Org.			Diğerleri - Others		
Taburcu Discharged	Ölen Death	Yatılan gün Patient-day	Taburcu Discharged	Ölen Death	Yatılan gün Patient-day	Taburcu Discharged	Ölen Death	Yatılan gün Patient-day
14,044	9	33,872	4,400	12	21,608	1,857	0	6,128
14,284	2	27,045	4,671	30	14,062	1,193	0	4,607
11,462	1	26,087	2,522	6	9,491	2,351	1	8,538
10,255	6	25,822	1,790	13	9,154	1,961	45	7,667
12,155	4	31,453	2,460	1	8,833	2,273	0	8,764
9,716	13	24,526	2,528	4	9,369	2,293	0	7,800
10,914	1	24,143	2,487	7	9,346	2,117	2	7,567
10,103	7	23,678	2,213	12	9,765	2,262	10	7,895
48,543	64	118,189	8,959	30	35,926	2,763	10	9,466
43,216	50	98,695	8,248	16	41,285	2,968	12	12,414
54,734	62	114,623	9,435	18	38,563	4,071	62	12,803
49,524	65	103,806	9,921	17	42,523	3,823	8	16,050
36,631	156	78,288	8,796	10	43,789	3,316	19	13,706
43,562	78	88,468	12,377	15	66,392	3,022	43	12,010
43,580	174	95,362	10,681	47	84,597	2,209	49	9,349
41,162	197	86,560	9,268	63	76,420	1,479	57	5,552
2,571	21	10,018	701	9	2,733	396	4	2,613
3,199	8	10,772	687	0	3,560	398	1	2,167
3,813	13	12,951	1,057	0	4,179	303	2	2,672
3,107	14	10,383	770	0	5,014	306	1	2,592
2,196	19	7,436	916	0	4,417	596	0	2,628
2,370	4	7,535	942	0	4,292	156	1	583
2,833	9	8,823	683	0	3,093	1,236	3	9,761
2,788	8	8,354	711	1	3,010	1,137	5	6,910
2,123	26	9,736	1,409	38	5,946	1,086	1	5,426
1,681	0	7,164	2,145	4	8,558	1,200	0	9,015
2,245	14	8,528	978	0	4,993	1,801	4	11,713
1,685	4	6,926	1,420	1	7,988	1,429	2	12,168
1,924	7	6,831	10,109	6	29,827	1,623	3	8,713
2,351	11	7,059	1,593	2	6,141	1,812	2	7,439
2,386	13	8,795	1,906	1	8,555	814	2	4,167
2,412	10	8,653	2,010	4	7,995	783	4	4,030
66,655	197	305,215	17,867	52	98,042	11,710	49	58,949
79,641	99	330,060	23,057	71	116,802	14,453	77	69,207
104,344	90	365,717	22,700	61	117,460	16,471	10	72,072
112,271	87	417,134	34,484	18	153,669	16,939	14	84,512
117,013	211	411,077	38,590	22	172,904	17,702	9	89,014
117,472	75	477,550	43,064	25	236,345	20,193	16	82,869
128,284	96	452,887	44,330	38	287,856	18,304	11	105,936
137,560	78	465,201	49,920	20	298,563	27,902	8	116,821
379,099	66	705,445	124,122	28	290,022	43,860	20	110,525
346,287	25	627,834	121,285	12	312,132	46,890	17	105,265
371,569	34	633,720	128,558	43	317,410	39,239	17	119,907
386,880	45	630,350	120,744	45	286,657	47,013	11	137,932
362,612	48	695,698	123,235	14	327,437	42,743	6	124,398
370,239	31	597,916	119,870	13	342,912	46,871	1	107,774
375,277	33	570,954	135,486	14	407,667	45,914	8	123,677
399,629	27	582,153	148,024	11	410,583	58,571	8	136,746
11,514	28	84,947	7,103	6	48,326	2,593	8	25,174
10,104	30	65,812	6,651	4	42,327	3,098	9	31,283
11,028	14	77,647	6,115	9	42,105	2,953	8	28,600
11,944	30	74,654	5,953	8	38,965	3,147	14	33,361
10,174	23	62,498	7,105	10	43,999	4,513	8	33,842
12,513	25	76,867	5,830	10	40,747	3,226	12	38,104
11,640	15	70,458	7,000	6	46,773	3,212	6	31,042
11,957	21	73,586	7,357	11	49,821	3,162	7	33,320

Tablo 4.4 : (Devamı)

Table 4.4 : (Continued)

Kod Code	Hastalıklar Diseases	Yıl Years	Genel toplam - General total			
			Toplam Total	Taburcu Discharged	Ölen Death	Yatılan gün Patient-day
A 120	Deri ve deri altı dokusunun diğer hastalıkları Other diseases of skin and subcutaneous tissue	1987	19,490	19,453	37	170,074
		1988	18,660	18,615	45	161,502
		1989	19,460	19,430	30	175,941
		1990	19,489	19,450	39	181,281
		1991	18,965	18,907	58	185,967
		1992	20,482	20,452	30	195,680
		1993	21,339	21,302	37	198,368
1994	23,371	23,336	35	239,658		
A 121	Artrit ve spondilit Arthritis and spondylitis	1987	19,955	19,909	46	283,300
		1988	19,425	19,383	42	278,825
		1989	20,579	20,556	23	279,395
		1990	21,978	21,941	37	306,600
		1991	19,299	19,241	58	273,525
		1992	23,376	23,315	61	323,313
		1993	21,902	21,861	41	289,643
1994	20,712	20,671	41	274,701		
A 122	Kas romatizması ve belirtilmeyen romatizma Non-articular rheumatism and rheumatism unspecified	1987	10,251	10,247	4	114,416
		1988	9,982	9,969	13	107,304
		1989	10,596	10,580	16	106,242
		1990	11,322	11,311	11	113,011
		1991	11,948	11,927	21	124,845
		1992	11,862	11,853	9	117,592
		1993	11,374	11,367	7	109,155
1994	13,720	13,703	17	140,175		
A 123	Osteomyelit ve periyostit Osteomyelitis and periostitis	1987	5,537	5,515	22	88,641
		1988	5,029	5,015	14	79,335
		1989	4,926	4,919	7	72,955
		1990	4,548	4,529	19	71,062
		1991	4,700	4,694	6	67,440
		1992	5,089	5,067	22	62,196
		1993	5,040	5,032	8	59,620
1994	4,821	4,803	18	65,963		
A 124	Ankiloz ve sonradan olma kemik-kas biçimsizlikleri Ankylosis and acquired musculoskeletal deformities	1987	7,506	7,495	11	101,664
		1988	7,819	7,800	19	108,952
		1989	7,736	7,721	15	105,227
		1990	7,670	7,657	13	97,743
		1991	10,590	10,573	17	111,474
		1992	8,960	8,933	27	110,297
		1993	9,095	9,075	20	103,534
1994	11,208	11,187	21	120,829		
A 125	Kemik-kas sistemi ve bağ dokusunun diğer hastalıkları Other diseases of musculoskeletal system and connective tissue	1987	30,842	30,730	112	354,034
		1988	32,851	32,738	113	367,522
		1989	35,994	35,861	133	406,567
		1990	41,004	40,884	120	478,461
		1991	39,741	39,630	111	508,189
		1992	47,065	46,907	158	558,608
		1993	49,065	48,912	153	529,394
1994	54,344	54,203	141	582,277		
A 126	Spina bifida Spina bifida	1987	1,361	1,342	19	14,798
		1988	1,446	1,418	28	15,447
		1989	1,778	1,763	15	18,441
		1990	1,963	1,920	43	21,557
		1991	1,270	1,220	50	13,302
		1992	1,114	1,100	14	10,632
		1993	1,493	1,468	25	11,074
1994	1,744	1,723	21	17,244		

Sağlık Bakanlığı - Ministry of Health			S.S.K. - Social Insurance Org.			Diğerleri - Others		
Taburcu	Ölen	Yatılan gün	Taburcu	Ölen	Yatılan gün	Taburcu	Ölen	Yatılan gün
Discharged	Death	Patient-day	Discharged	Death	Patient-day	Discharged	Death	Patient-day
10,383	14	79,459	5,281	4	46,055	3,789	19	44,560
9,600	16	73,101	5,151	2	40,323	3,864	27	48,078
10,330	13	78,352	4,994	2	42,945	4,106	15	54,644
9,752	20	72,992	4,772	6	39,267	4,926	13	69,022
8,667	23	67,134	5,408	11	47,613	4,832	24	71,220
10,171	17	75,383	5,622	5	49,667	4,659	8	70,630
10,410	19	77,966	4,693	3	39,570	6,199	15	80,832
11,241	20	93,564	5,246	6	52,647	6,849	9	93,447
12,351	20	172,390	4,324	2	56,799	3,234	24	54,111
11,802	10	169,484	4,217	2	46,489	3,364	30	62,852
13,338	12	184,714	3,970	2	45,357	3,248	9	49,324
14,070	17	193,363	3,859	0	46,725	4,012	20	66,512
10,990	28	159,412	4,110	12	48,142	4,141	18	65,971
14,313	29	188,973	3,751	1	43,277	5,251	31	91,063
12,536	33	165,059	4,484	2	43,072	4,841	6	81,512
12,152	28	160,210	4,256	5	40,234	4,263	8	74,257
5,352	4	57,543	3,805	0	41,563	1,090	0	15,310
4,505	4	48,156	4,361	4	44,243	1,103	5	14,905
4,570	11	46,772	4,461	2	41,237	1,549	3	18,233
4,588	2	41,718	4,874	3	50,022	1,849	6	21,271
4,936	12	56,292	5,064	2	44,893	1,927	7	23,660
4,542	5	41,540	5,271	0	42,398	2,040	4	33,654
4,192	3	35,200	5,052	1	44,919	2,123	3	29,036
4,853	8	45,863	5,986	4	53,746	2,864	5	40,566
3,354	18	60,921	1,338	1	15,152	823	3	12,568
3,213	11	58,406	944	0	9,239	858	3	11,690
3,246	7	53,124	887	0	10,210	786	0	9,621
2,690	14	49,986	1,126	2	11,362	713	3	9,714
2,519	2	42,776	1,572	4	15,061	603	0	9,603
2,723	10	36,661	1,855	7	15,946	489	5	9,589
3,089	4	35,915	1,257	1	12,195	686	3	11,510
2,869	6	37,589	1,188	7	13,765	746	5	14,609
4,294	6	63,683	1,748	0	18,972	1,453	5	19,009
4,442	8	63,232	1,508	0	17,565	1,850	11	28,155
4,382	2	61,669	1,574	2	17,089	1,765	11	26,469
4,134	6	56,629	1,554	1	16,446	1,969	6	24,668
3,630	4	44,989	3,953	2	34,648	2,990	11	31,837
4,065	6	51,820	2,257	3	21,026	2,611	18	37,451
4,195	6	49,092	2,252	0	24,880	2,628	14	29,562
4,859	7	56,520	3,324	4	28,423	3,004	10	35,886
14,217	42	168,036	8,634	15	82,599	7,879	55	103,399
15,335	29	180,752	9,451	19	81,646	7,952	65	105,124
16,806	48	206,611	10,227	25	90,806	8,828	60	109,150
17,536	17	208,447	12,143	13	107,854	11,205	90	162,160
16,841	29	253,055	10,318	6	92,066	12,471	76	163,068
21,087	52	244,351	13,945	28	130,037	11,875	78	184,220
22,406	45	248,815	13,085	6	106,138	13,421	102	174,441
24,705	44	269,514	14,256	16	128,462	15,242	81	184,301
420	11	3,711	704	1	7,144	218	7	3,943
428	6	4,092	583	0	5,589	407	22	5,766
471	10	4,489	796	0	7,931	496	5	6,021
399	13	3,286	895	1	12,195	626	29	6,076
325	4	2,472	430	3	3,683	465	43	7,147
258	7	2,749	602	3	5,025	240	4	2,858
369	7	3,863	607	1	5,002	492	17	2,209
458	6	5,923	742	4	7,243	523	11	4,078

Tablo 4.4 : (Devamı)

Table 4.4 : (Continued)

Kod Code	Hastalıklar Diseases	Yıl Years	Genel toplam - General total			
			Toplam Total	Taburcu Discharged	Ölen Death	Yatılan gün Patient-day
A 127	Kalbin doğuştan gelme anomalileri Congenital anomalies of heart	1987	3,094	2,881	213	37,923
		1988	3,147	2,979	168	33,597
		1989	4,110	3,907	203	37,201
		1990	5,133	4,848	285	56,052
		1991	4,936	4,689	247	46,690
		1992	4,729	4,488	241	46,901
		1993	3,468	3,264	204	34,344
1994	4,417	4,170	247	37,719		
A 128	Dolaşım sisteminin doğuştan gelme anomalileri Other congenital anomalies of circulatory system	1987	2,448	2,383	65	14,085
		1988	1,607	1,568	39	15,920
		1989	2,191	2,130	61	16,651
		1990	1,669	1,635	34	12,924
		1991	1,578	1,518	60	13,150
		1992	2,237	2,166	71	17,563
		1993	1,974	1,903	71	15,144
1994	2,099	2,048	51	16,631		
A 129	Yarık damak ve yarık dudak Cleft palate and cleft lip	1987	2,265	2,249	16	18,400
		1988	2,463	2,433	30	22,954
		1989	2,560	2,524	36	26,156
		1990	1,570	1,541	29	13,543
		1991	1,904	1,893	11	17,662
		1992	2,337	2,325	12	21,200
		1993	1,935	1,908	27	17,272
1994	1,828	1,817	11	17,204		
A 130	Doğuştan gelme bütün diğer anomaliler All other congenital anomalies	1987	14,009	13,335	674	141,229
		1988	13,344	12,814	530	135,703
		1989	14,429	13,677	752	131,502
		1990	15,716	14,971	745	157,718
		1991	16,247	15,595	652	162,354
		1992	17,585	16,844	741	176,203
		1993	17,238	16,363	875	166,855
1994	19,548	18,545	1,003	192,076		
A 131	Doğum travmatizması ve güç doğurma Birth injury and difficult labour	1987	11,788	11,539	249	58,472
		1988	11,286	11,019	267	61,501
		1989	12,367	12,149	218	68,149
		1990	12,800	12,484	316	72,466
		1991	10,949	10,459	490	58,344
		1992	12,281	11,887	394	65,273
		1993	13,604	13,232	372	70,178
1994	17,063	16,674	389	90,759		
A 132	Placenta ve kordon afetleri Conditions of placenta and cord	1987	3,354	3,252	102	13,380
		1988	3,588	3,512	76	13,802
		1989	5,202	5,128	74	24,492
		1990	3,278	3,231	47	14,968
		1991	2,632	2,592	40	11,444
		1992	4,512	4,385	127	17,989
		1993	4,702	4,608	94	22,082
1994	4,734	4,664	70	18,536		
A 133	Yeni doğanın hemolitik hastalığı Haemolytic disease of newborn	1987	11,024	10,191	833	52,904
		1988	12,752	11,808	944	56,348
		1989	13,332	12,149	1,183	64,447
		1990	12,646	11,657	989	66,868
		1991	13,110	11,933	1,177	71,712
		1992	16,869	15,445	1,424	81,168
		1993	19,454	18,260	1,194	92,274
1994	20,179	18,965	1,214	114,041		

Sağlık Bakanlığı - Ministry of Health			S.S.K. - Social Insurance Org.			Diğerleri - Others		
Taburcu	Ölen	Yatılan gün	Taburcu	Ölen	Yatılan gün	Taburcu	Ölen	Yatılan gün
Discharged	Death	Patient-day	Discharged	Death	Patient-day	Discharged	Death	Patient-day
809	97	12,293	293	5	1,908	1,779	111	23,722
813	82	12,186	444	6	2,794	1,722	80	18,617
792	87	12,185	498	4	2,730	2,617	112	22,286
936	101	14,740	668	13	6,312	3,244	171	35,000
863	80	11,950	605	14	4,687	3,221	153	30,053
998	83	12,441	567	20	3,830	2,923	138	30,630
1,139	94	13,474	580	28	3,591	1,545	82	17,279
1,586	105	14,683	758	43	4,567	1,826	99	18,469
613	49	2,749	230	1	1,762	1,540	15	9,574
483	15	5,082	375	6	2,563	710	18	8,275
526	24	3,472	839	9	5,260	765	28	7,919
338	10	2,462	362	3	2,629	935	21	7,833
287	18	2,561	750	5	5,989	481	37	4,600
580	12	3,535	928	8	6,933	658	51	7,095
469	31	3,545	906	9	5,855	528	31	5,744
573	22	4,102	963	7	6,288	512	22	6,241
617	7	4,775	700	1	6,656	932	8	6,969
478	1	3,442	669	0	5,550	1,286	29	13,962
537	3	3,977	617	0	5,981	1,370	33	16,198
382	4	2,835	149	1	1,002	1,010	24	9,706
426	6	3,395	498	0	4,763	969	5	9,504
602	1	5,786	876	0	6,195	847	11	9,219
521	15	4,159	706	0	6,286	681	12	6,827
472	7	3,994	711	1	6,303	634	3	6,907
5,924	270	61,134	2,966	123	25,769	4,445	281	54,326
5,398	182	53,450	2,808	124	24,423	4,608	224	57,830
6,388	351	57,532	2,659	107	21,430	4,630	294	52,540
6,591	280	61,896	2,790	181	21,511	5,590	284	74,311
6,364	230	61,136	3,552	220	26,631	5,679	202	74,587
7,243	382	67,690	3,745	136	32,876	5,856	223	75,637
7,624	461	71,987	3,426	173	24,947	5,313	241	69,921
8,430	547	79,540	4,292	255	33,562	5,823	201	78,974
8,777	181	41,101	1,774	5	11,059	988	63	6,312
7,210	121	36,078	2,206	45	15,550	1,603	101	9,873
7,471	128	36,553	3,448	49	23,068	1,230	41	8,528
7,581	118	37,640	3,509	140	24,607	1,394	58	10,219
5,480	138	30,147	3,517	238	20,667	1,462	114	7,530
6,266	175	33,809	4,242	93	23,267	1,379	126	8,197
7,908	228	40,127	4,592	25	24,968	732	119	5,083
9,235	241	49,675	5,434	48	29,807	2,005	100	11,277
2,350	68	8,990	614	26	2,543	288	8	1,847
2,376	35	6,775	459	9	2,808	677	32	4,219
4,103	44	16,919	507	25	4,073	518	5	3,500
2,117	23	8,670	265	0	1,823	849	24	4,475
1,658	35	4,799	625	2	4,662	309	3	1,983
3,837	101	13,915	257	3	1,324	291	23	2,750
3,344	72	13,929	1,075	0	4,911	189	22	3,242
3,359	56	13,024	1,089	3	3,487	216	11	2,025
5,150	494	23,187	2,849	166	19,302	2,192	173	10,415
6,002	503	22,693	3,325	150	17,352	2,481	291	16,303
6,734	590	27,940	2,312	224	19,089	3,103	369	17,418
5,843	515	27,715	3,465	193	24,615	2,349	281	14,538
5,350	708	26,673	3,639	170	26,510	2,944	299	18,529
8,601	979	39,293	4,028	194	22,644	2,816	251	19,231
12,598	821	50,578	3,117	240	19,660	2,545	133	22,036
12,684	833	58,647	3,580	245	25,876	2,701	136	29,518

Tablo 4.4 : (Devamı)

Table 4.4 : (Continued)

Kod Code	Hastalıklar Diseases	Yıl Years	Genel toplam - General total			
			Toplam Total	Taburcu Discharged	Ölen Death	Yatılan gün Patient-day
A 134	Başka yerlere girmeyen anoxia ve hypoxia halleri Anoxic and hypoxic conditions not else where classified	1987	5,929	5,148	781	32,186
		1988	9,996	9,164	832	41,045
		1989	14,289	13,254	1,035	57,395
		1990	13,155	12,072	1,083	57,429
		1991	12,771	11,805	966	52,938
		1992	11,988	10,836	1,152	44,960
		1993	12,078	10,923	1,155	46,153
		1994	11,757	10,487	1,270	68,185
A 135	Perinatal morbidite ve mortalitenin diğer sebepleri Other causes of perinatal morbidity and mortality	1987	8,782	7,298	1,484	52,230
		1988	9,670	7,765	1,905	53,841
		1989	10,603	8,686	1,917	60,958
		1990	12,623	10,705	1,918	72,719
		1991	13,491	11,728	1,763	75,887
		1992	16,038	13,762	2,276	95,870
		1993	13,673	11,641	2,032	80,220
		1994	17,155	14,927	2,228	116,725
A 136	Psikozdan söz edilmeksizin ihtiyarlık Senility without mention of psychosis	1987	3,622	3,377	245	65,038
		1988	6,009	5,760	249	53,787
		1989	1,774	1,672	102	32,704
		1990	1,653	1,563	90	45,642
		1991	3,432	3,190	242	32,973
		1992	2,887	2,781	106	23,673
		1993	2,468	2,399	69	20,157
		1994	2,512	2,317	195	63,511
A 137	Septomlar ve iyice tanımlanmayan diğer afetler Symptoms and other ill defined conditions	1987	74,696	71,689	3,007	621,338
		1988	92,563	89,704	2,859	474,104
		1989	106,079	101,905	4,174	734,128
		1990	74,442	71,899	2,543	662,919
		1991	63,850	61,145	2,705	462,018
		1992	79,557	75,529	4,028	519,834
		1993	77,240	73,879	3,361	500,162
		1994	82,272	79,892	2,380	487,966
A 138	Motorlu taşıt kazaları Motor vehicle accidents	1987	44,214	41,800	2,414	324,120
		1988	45,373	42,926	2,447	328,466
		1989	46,138	44,003	2,135	330,426
		1990	51,892	49,500	2,392	359,896
		1991	48,437	45,999	2,438	321,481
		1992	59,766	56,841	2,925	404,081
		1993	60,065	57,374	2,691	415,661
		1994	59,852	56,992	2,860	408,860
A 139	Diğer taşıt kazaları Other transport accidents	1987	10,325	10,038	287	93,965
		1988	10,309	9,862	447	80,489
		1989	10,773	10,359	414	92,160
		1990	13,353	12,622	731	98,588
		1991	9,616	9,236	380	81,330
		1992	10,217	9,836	381	85,335
		1993	12,252	12,001	251	99,319
		1994	11,487	11,161	326	98,636
A 140a	Uyuşturucu ve diğer ilaçlarla olan kaza sonucu zehirlenmeler Accidental poisoning by drugs and medimacents	1987	16,380	16,129	251	44,396
		1988	17,236	17,008	228	48,120
		1989	16,063	15,872	191	47,087
		1990	17,355	17,111	244	62,939
		1991	16,994	16,758	236	70,082
		1992	16,897	16,701	196	54,167
		1993	15,694	15,552	142	45,827
		1994	15,859	15,695	164	57,769

Sağlık Bakanlığı - Ministry of Health			S.S.K. - Social Insurance Org.			Diğerleri - Others		
Taburcu Discharged	Ölen Death	Yatılan gün Patient-day	Taburcu Discharged	Ölen Death	Yatılan gün Patient-day	Taburcu Discharged	Ölen Death	Yatılan gün Patient-day
2,135	535	6,084	1,466	133	19,069	1,547	113	7,033
1,524	545	8,759	7,141	165	28,693	499	122	3,593
3,694	707	14,565	8,931	244	38,151	629	84	4,679
2,527	696	13,402	8,747	242	36,623	798	145	7,404
2,463	552	10,834	8,728	257	36,652	614	157	5,452
3,317	758	17,371	6,766	204	20,348	753	190	7,241
4,656	802	21,536	5,533	143	18,035	734	210	6,582
4,458	856	28,168	5,234	187	26,435	795	227	13,582
2,953	668	21,355	2,517	474	17,402	1,828	342	13,473
3,427	905	26,933	3,108	705	14,946	1,230	295	11,962
3,454	702	23,006	3,545	705	23,137	1,687	510	14,815
5,010	805	28,316	3,909	529	26,053	1,786	584	18,350
5,366	592	21,835	3,736	420	26,507	2,626	751	27,545
6,974	844	40,386	3,087	604	19,272	3,701	828	36,212
5,731	916	33,712	2,324	440	15,124	3,586	676	31,384
6,348	1,088	47,851	3,258	512	24,548	5,321	628	44,326
2,083	40	17,371	410	4	3,992	884	201	43,675
4,631	124	13,572	394	7	3,695	735	118	36,520
1,113	34	6,400	375	0	3,403	184	68	22,901
515	14	3,065	237	6	2,167	811	70	40,410
1,615	133	11,846	1,420	40	9,649	155	69	11,478
1,962	46	11,846	624	16	6,003	195	44	5,824
897	33	4,899	798	16	4,727	704	20	10,531
882	67	12,341	746	26	8,675	689	102	42,495
49,092	1,494	363,993	6,102	529	48,509	16,495	984	208,836
76,891	2,211	371,277	7,399	187	49,296	5,414	461	53,531
53,298	1,616	311,613	6,500	253	42,257	42,107	2,305	380,258
41,055	1,434	423,874	21,657	338	127,880	9,187	771	111,165
44,148	1,511	292,631	6,342	331	42,690	10,655	863	126,697
56,607	3,092	391,389	8,709	478	76,339	10,213	458	52,106
44,435	1,545	304,618	7,164	333	30,086	22,280	1,483	165,458
47,562	1,089	307,524	7,358	243	31,021	24,972	1,048	149,421
29,656	1,404	204,650	4,798	202	46,744	7,346	808	72,726
29,090	1,544	206,264	5,809	253	48,318	8,027	650	73,884
30,838	1,360	200,829	6,838	314	64,554	6,327	461	65,043
35,507	1,422	230,848	6,011	170	45,035	7,982	800	84,013
29,752	1,377	194,034	6,434	177	56,295	9,813	884	71,152
37,749	1,715	234,621	7,862	243	65,712	11,230	967	103,748
37,340	1,442	247,654	8,421	353	53,084	11,613	896	114,923
37,411	1,567	245,324	8,217	407	50,214	11,364	886	113,322
4,139	55	38,483	2,302	56	18,868	3,597	176	36,614
4,456	126	29,032	3,007	160	29,495	2,399	161	21,962
4,479	96	32,327	2,263	99	17,607	3,617	219	42,226
4,680	68	22,774	2,413	159	18,599	5,529	504	57,215
2,917	60	18,838	2,771	67	21,078	3,548	253	41,414
3,764	75	24,388	2,683	50	19,653	3,389	256	41,294
5,107	41	30,422	2,945	59	20,846	3,949	151	48,051
4,867	82	28,354	2,583	79	19,853	3,711	165	50,429
13,687	172	31,944	1,383	13	6,688	1,059	66	5,764
14,304	180	33,156	1,472	7	6,051	1,232	41	8,913
12,931	141	28,787	1,602	11	9,967	1,339	39	8,333
13,104	161	32,268	2,040	10	13,821	1,967	73	16,850
11,804	153	29,757	3,532	18	31,671	1,422	65	8,654
12,784	116	33,571	2,280	10	11,605	1,637	70	8,991
12,780	89	33,498	1,574	16	6,982	1,198	37	5,347
12,833	97	37,586	1,642	21	11,240	1,220	46	8,943

Tablo 4.4 : (Devamı)

Table 4.4 : (Continued)

Kod Code	Hastalıklar Diseases	Yıl Years	Genel toplam - General total			
			Toplam Total	Taburcu Discharged	Ölen Death	Yatılan gün Patient-day
A 140b	Diğer katı ve sıvı maddelerle olan kaza sonucu zehirlenmeler Accidental poisoning by oth.solid and liquid substances	1987	6,669	6,555	114	39,889
		1988	7,029	6,912	117	50,506
		1989	5,980	5,926	54	46,347
		1990	6,849	6,774	75	41,763
		1991	5,589	5,498	91	23,082
		1992	5,219	5,140	79	19,620
		1993	4,845	4,777	68	17,835
1994	5,582	5,429	153	23,520		
A 140c	Gaz ve Buharlarla olan kaza sonucu zehirlenmeler Accidental poisoning by gases and vapours	1987	1,832	1,790	42	9,898
		1988	2,690	2,652	38	16,562
		1989	2,238	2,220	18	11,131
		1990	2,037	2,006	31	11,753
		1991	5,331	5,179	152	26,448
		1992	3,643	3,545	98	23,235
		1993	3,126	3,089	37	21,311
1994	2,557	2,487	70	15,954		
A 141	Kaza sonucu düşme Accidental falls	1987	47,690	46,609	1,081	333,322
		1988	49,717	48,609	1,108	332,293
		1989	50,494	49,416	1,078	342,544
		1990	56,773	55,589	1,184	364,811
		1991	53,728	52,682	1,046	338,511
		1992	57,979	56,632	1,347	378,043
		1993	61,493	60,233	1,260	386,992
1994	62,454	61,134	1,320	410,458		
A 142	Yangınların sebep olduğu kazalar Accident caused by fires	1987	8,374	8,008	366	84,269
		1988	8,590	8,207	383	79,733
		1989	8,595	8,246	349	81,551
		1990	10,084	9,681	403	84,272
		1991	6,817	6,576	241	70,850
		1992	8,039	7,729	310	80,156
		1993	7,162	6,897	265	72,259
1994	7,093	6,797	296	72,038		
A 143	Kaza sonucu suda boğulma, suya batma Accident drowning and submersion	1987	1,490	1,470	20	6,270
		1988	931	906	25	5,414
		1989	733	717	16	4,754
		1990	764	725	39	4,647
		1991	1,016	991	25	7,698
		1992	1,082	1,044	38	6,879
		1993	748	731	17	4,811
1994	990	963	27	6,038		
A 144	Ateşli silah mermilerinin sebep olduğu kazalar Accident caused by firearm missiles	1987	4,025	3,856	169	34,370
		1988	4,246	4,086	160	39,754
		1989	4,500	4,364	136	36,553
		1990	4,345	4,176	169	36,254
		1991	5,418	5,210	208	44,324
		1992	6,407	6,136	271	49,979
		1993	7,941	7,659	282	56,316
1994	7,855	7,561	294	63,969		
A 145	Başlıca sınavi cinsten olan kazalar Accident mainly of industrial type	1987	7,841	7,735	106	66,548
		1988	8,924	8,778	146	66,670
		1989	8,335	8,221	114	60,088
		1990	10,357	10,241	116	67,584
		1991	10,343	10,251	92	61,767
		1992	9,858	9,779	79	66,025
		1993	12,127	11,958	169	69,635
1994	12,568	12,391	177	101,135		

Sağlık Bakanlığı - Ministry of Health			S.S.K. - Social Insurance Org.			Diğerleri - Others		
Taburcu	Ölen	Yatılan gün	Taburcu	Ölen	Yatılan gün	Taburcu	Ölen	Yatılan gün
Discharged	Death	Patient-day	Discharged	Death	Patient-day	Discharged	Death	Patient-day
3,404	50	16,937	1,968	13	14,188	1,183	51	8,764
4,105	69	17,545	1,793	4	24,204	1,014	44	8,757
3,875	52	16,308	1,565	0	25,959	486	2	4,080
4,317	52	9,524	1,876	10	28,914	581	13	3,325
3,577	54	8,217	1,436	22	10,902	485	15	3,963
3,535	58	8,929	941	2	6,123	664	19	4,568
3,406	36	8,474	811	3	4,986	560	29	4,375
3,724	68	10,648	1,182	26	6,827	523	59	6,045
903	10	2,094	636	3	6,096	251	29	1,708
1,305	17	3,322	554	0	4,732	793	21	8,508
1,636	12	6,640	389	0	3,356	195	6	1,135
1,004	12	2,395	620	6	6,382	382	13	2,976
2,569	72	7,558	1,887	25	13,504	723	55	5,386
1,776	16	11,110	1,282	13	8,805	487	69	3,320
1,738	15	8,167	1,181	17	11,881	170	5	1,263
1,420	32	6,223	915	26	8,917	152	12	814
30,608	717	206,069	8,896	127	72,327	7,105	237	54,926
33,385	649	198,896	9,753	212	75,651	5,471	247	57,746
35,279	684	213,727	8,892	216	75,190	5,245	178	53,627
38,377	671	226,743	10,787	175	81,517	6,425	338	56,551
33,924	564	190,903	10,667	193	86,967	8,091	289	60,641
36,504	778	227,127	12,522	249	97,138	7,606	320	53,778
40,974	654	241,822	11,355	292	84,740	7,904	314	60,430
41,357	688	252,354	11,689	324	92,671	8,088	308	65,433
5,198	233	50,840	1,658	24	16,654	1,152	109	16,775
5,459	291	51,548	1,890	21	15,513	858	71	12,672
5,480	203	49,363	1,748	17	15,781	1,018	129	16,407
5,058	202	44,411	1,662	22	14,760	2,961	179	25,101
3,958	137	38,002	1,406	17	12,180	1,212	87	20,668
4,935	190	50,108	1,409	27	11,675	1,385	93	18,373
4,306	183	43,184	1,354	13	12,573	1,237	69	16,502
4,253	195	42,767	1,301	24	12,445	1,243	77	16,826
1,260	17	4,595	119	1	988	91	2	687
500	14	2,336	240	1	1,278	166	10	1,800
520	8	2,819	75	0	491	122	8	1,444
389	11	1,659	102	3	570	234	25	2,418
564	14	2,880	204	0	1,403	223	11	3,415
540	17	2,794	254	1	1,908	250	20	2,177
547	11	2,662	99	2	965	85	4	1,184
607	14	3,258	189	5	1,356	167	8	1,424
2,646	118	22,339	450	1	4,815	760	50	7,216
2,856	115	25,882	457	3	4,246	773	42	9,626
3,321	99	26,164	367	5	1,984	676	32	8,405
3,060	101	25,665	330	3	2,900	786	65	7,689
3,454	107	23,792	533	9	4,261	1,223	92	16,271
3,878	146	29,382	450	8	3,684	1,808	117	16,913
5,830	161	37,785	627	13	4,875	1,202	108	13,656
5,764	158	39,952	634	17	6,257	1,163	119	17,760
3,363	40	20,840	2,764	64	32,524	1,608	2	13,184
3,560	48	23,944	3,444	41	31,187	1,774	57	11,539
4,097	37	26,061	2,870	58	24,916	1,254	19	9,111
3,817	41	22,622	2,916	31	24,160	3,508	44	20,802
4,097	49	23,530	2,762	22	21,025	3,392	21	17,212
3,960	34	22,553	3,028	18	24,960	2,791	27	18,512
5,012	40	27,818	2,989	40	22,705	3,957	89	19,112
5,268	44	38,500	3,124	48	35,461	3,999	85	27,114

Tablo 4.4 : (Devamı)

Table 4.4 : (Continued)

Kod Code	Hastalıklar Diseases	Yıl Years	Genel toplam - General total			
			Toplam Total	Taburcu Discharged	Ölen Death	Yatılan gün Patient-day
A 146a	Şüpheli hayvan ısırıkları Bites of suspicion Animals	1987	4,234	4,134	100	25,979
		1988	5,868	5,803	65	44,025
		1989	4,972	4,908	64	24,688
		1990	4,990	4,943	47	26,406
		1991	5,462	5,400	62	29,146
		1992	5,953	5,891	62	37,368
		1993	5,796	5,761	35	32,328
1994	5,279	5,204	75	46,746		
A 146b	Bütün diğer kazalar All other accidents	1987	22,021	21,642	379	157,843
		1988	24,449	23,964	485	184,301
		1989	24,765	24,309	456	177,584
		1990	27,142	26,536	606	183,088
		1991	21,396	21,019	377	148,049
		1992	22,906	22,498	408	173,800
		1993	25,131	24,608	523	174,592
1994	26,585	26,022	563	198,108		
A 147	Kendini öldürme ve kendi kendini yaralama Suicide and self inflicted injury	1987	2,932	2,870	62	12,829
		1988	3,101	3,016	85	13,267
		1989	3,024	2,958	66	12,248
		1990	3,355	3,267	88	12,027
		1991	3,766	3,646	120	20,989
		1992	3,455	3,368	87	14,559
		1993	3,692	3,618	74	15,362
1994	3,954	3,822	132	19,143		
A 148	Bile bile yapılan adam öldürme ve tromatizma, adli müdahale Homicide and injury purposely inflicted by other persons, legal intervention	1987	6,425	6,244	181	38,957
		1988	7,630	7,490	140	41,317
		1989	7,171	7,018	153	38,418
		1990	8,591	8,413	178	43,758
		1991	6,942	6,809	133	39,369
		1992	9,156	8,908	248	46,107
		1993	7,273	7,126	147	38,209
1994	8,628	8,451	177	40,860		
A 149	Kaza sonucu veya bile bile yapıldığı tespit edilemeyen tromatizma Injury underdetermined whether accidental or purposely inflicted	1987	6,562	6,463	99	37,344
		1988	7,816	7,669	147	40,765
		1989	8,197	8,043	154	48,273
		1990	9,038	8,884	154	49,270
		1991	6,669	6,588	81	32,647
		1992	5,715	5,662	53	28,701
		1993	7,735	7,597	138	41,051
1994	7,838	7,736	102	69,085		
A 150	Harp hareketinin sebep olduğu tromatizma Injury resulting from operations of war	1987	0	0	0	0
		1988	0	0	0	0
		1989	0	0	0	0
		1990	0	0	0	0
		1991	0	0	0	0
		1992	0	0	0	0
		1993	0	0	0	0
1994	0	0	0	0		

Sağlık Bakanlığı - Ministry of Health			S.S.K. - Social Insurance Org.			Diğerleri - Others		
Taburcu	Ölen	Yatılan gün	Taburcu	Ölen	Yatılan gün	Taburcu	Ölen	Yatılan gün
Discharged	Death	Patient-day	Discharged	Death	Patient-day	Discharged	Death	Patient-day
3,325	56	18,010	401	6	2,466	408	38	5,503
4,252	28	31,747	966	6	7,770	585	31	4,508
3,373	21	14,527	1,250	33	7,951	285	10	2,210
2,997	22	12,218	1,440	8	10,561	506	17	3,627
2,651	23	10,931	2,102	13	14,168	647	26	4,047
3,419	19	19,548	1,352	0	11,653	1,120	43	6,167
3,683	13	18,718	1,879	16	12,295	199	6	1,315
3,426	33	24,857	1,543	27	17,967	235	15	3,922
12,594	204	81,060	4,907	109	45,108	4,141	66	31,675
14,722	304	95,310	4,764	67	40,296	4,478	114	48,695
14,714	218	96,524	4,467	59	36,516	5,128	179	44,544
14,938	286	106,139	6,208	83	38,035	5,390	237	38,914
11,539	107	76,370	4,818	68	38,881	4,662	202	32,798
12,626	108	87,976	5,348	80	44,213	4,524	220	41,611
12,823	152	81,516	6,577	152	39,671	5,208	219	53,405
13,689	188	91,358	6,999	173	45,687	5,334	202	61,063
2,283	51	7,203	322	3	3,714	265	8	1,912
2,226	55	6,233	473	3	4,225	317	27	2,809
2,332	50	7,535	222	1	1,278	404	15	3,435
2,350	63	7,090	242	3	1,566	675	22	3,371
2,354	79	7,972	718	15	3,246	574	26	9,771
2,441	62	8,623	306	5	1,744	621	20	4,192
2,554	39	8,392	599	21	4,056	465	14	2,914
2,648	63	9,763	750	42	5,638	424	27	3,742
5,120	126	30,802	426	11	3,121	698	44	5,034
5,445	99	28,099	1,016	5	6,508	1,029	36	6,710
5,836	109	30,673	557	10	3,993	625	34	3,752
6,156	115	30,799	319	4	2,236	1,938	59	10,723
5,209	111	29,188	685	3	4,369	915	19	5,812
6,403	170	31,994	700	19	3,806	1,805	59	10,307
5,823	119	30,036	535	10	3,977	768	18	4,196
6,538	138	31,867	795	18	4,538	1,118	21	4,455
4,039	43	20,607	1,347	22	9,415	1,077	34	7,322
4,905	72	18,907	1,395	37	10,120	1,369	38	11,738
4,532	75	22,772	1,936	39	14,374	1,575	40	11,127
3,701	44	17,746	1,624	40	10,174	3,559	70	21,350
3,563	31	15,899	885	4	6,601	2,140	46	10,147
3,721	19	16,852	1,266	10	7,467	675	24	4,382
4,703	36	23,230	2,174	83	14,093	720	19	3,728
4,721	27	35,689	2,013	60	23,967	1,002	15	9,429
0	0	0	0	0	0	0	0	0
0	0	0	0	0	0	0	0	0
0	0	0	0	0	0	0	0	0
0	0	0	0	0	0	0	0	0
0	0	0	0	0	0	0	0	0
0	0	0	0	0	0	0	0	0
0	0	0	0	0	0	0	0	0
0	0	0	0	0	0	0	0	0
0	0	0	0	0	0	0	0	0

Tablo 4.5 : Doğumevlerine yatanların 51 hastalık nedenine göre dağılımı.

Table 4.5 : Distribution of in-patients by the list of 51 causes at the maternity Hospitals.

Kod Code	Hastalıklar Diseases	Yıl Years	Taburcu olan ve ölenlerin toplamı Total of discharged and deaths	Taburcu olanların sayısı Number of discharged	Ölenlerin sayısı Number of deaths	Yatılan gün sayısı Patient days	Ortalama kalış gün sayısı Average length of stay
Toplam Total		1987	327,548	325,562	1,986	1,028,315	3.1
		1988	335,315	333,531	1,784	983,196	2.9
		1989	374,764	372,837	1,927	1,090,746	2.9
		1990	369,411	368,013	1,398	1,128,030	3.1
		1991	352,056	350,646	1,410	1,159,061	3.3
		1992	391,075	389,278	1,797	1,349,177	3.4
		1993	416,098	414,388	1,710	1,415,519	3.4
		1994	445,074	443,134	1,940	1,493,908	3.4
D 1 Memenin habis uru Malignant neoplasm of breast		1987	40	40	0	379	9.5
		1988	7	7	0	107	15.3
		1989	33	33	0	127	3.8
		1990	14	14	0	71	5.1
		1991	274	274	0	1,737	6.3
		1992	227	226	1	1,365	6.0
		1993	215	215	0	774	3.6
		1994	235	235	0	817	3.5
D 2 Uterus boynunun habis uru Malignant neoplasm of cervix uteri		1987	248	237	11	2,993	12.1
		1988	257	255	2	2,027	7.9
		1989	338	337	1	2,191	6.5
		1990	299	299	0	2,569	8.6
		1991	284	280	4	1,965	6.9
		1992	256	254	2	2,042	8.0
		1993	460	454	6	1,741	3.8
		1994	440	435	5	1,916	4.4
D 3 Chorionepithelioma Chorionepithelioma		1987	69	57	12	1,242	18.0
		1988	8	8	0	491	61.4
		1989	10	10	0	124	12.4
		1990	16	16	0	155	9.7
		1991	24	24	0	132	5.5
		1992	12	12	0	33	2.8
		1993	44	44	0	445	10.1
		1994	41	41	0	362	8.8
D 4 Uterusun diğer habis urları Other malignant neoplasm of uterus		1987	162	147	15	2,106	13.0
		1988	184	183	1	1,362	7.4
		1989	292	290	2	1,871	6.4
		1990	122	122	0	1,172	9.6
		1991	328	328	0	2,162	6.6
		1992	309	309	0	2,297	7.4
		1993	469	468	1	3,061	6.5
		1994	450	449	1	2,995	6.7
D 5 Yumurtalık, fallop borusu ve geniş ligamanın habis uru Malignant neoplasm of ovary, fallopian tube and broad ligament		1987	131	130	1	1,445	11.0
		1988	183	183	0	2,106	11.5
		1989	302	300	2	2,853	9.4
		1990	455	452	3	3,430	7.5
		1991	697	692	5	2,714	3.9
		1992	694	691	3	3,721	5.4
		1993	937	936	1	4,077	4.4
		1994	817	814	3	3,682	4.5
D 6 Kadın genital organlarının diğer belirtilmeyen habis urları Malignant neoplasm of other and unspecified female genital organs		1987	652	643	9	5,190	8.0
		1988	475	475	0	4,271	9.0
		1989	312	312	0	3,134	10.0
		1990	529	529	0	3,097	5.9
		1991	391	389	2	1,849	4.7
		1992	921	921	0	2,168	2.4
		1993	364	364	0	1,468	4.0
		1994	556	556	0	1,991	3.6

Tablo 4.5 : (Devamı)
Table 4.5 : (Continued)

Kod Code	Hastalıklar Diseases	Yıl Years	Taburcu olan ve ölenlerin toplamı Total of discharged and deaths	Taburcu olanların sayısı Number of discharged	Ölenlerin sayısı Number of deaths	Yatılan gün sayısı Patient days	Ortalama kalış gün sayısı Average length of stay
D 7	Memenin selim uru	1987	154	154	0	1,067	6.9
		1988	149	149	0	1,055	7.1
	Benign neoplasm of breast	1989	88	88	0	645	7.3
		1990	103	103	0	1,267	12.3
		1991	225	225	0	1,402	6.2
		1992	355	355	0	1,023	2.9
		1993	224	224	0	715	3.2
		1994	279	279	0	951	3.4
D 8	Uterus fibromu ve uterusun diğer selim uru	1987	3,919	3,877	42	43,114	11.0
		1988	4,036	4,028	8	32,510	8.1
	Uterine fibroma and other benign neoplasm of uterus	1989	4,323	4,316	7	41,172	9.5
		1990	5,048	5,042	6	48,502	9.6
		1991	4,772	4,766	6	44,016	9.2
		1992	4,709	4,704	5	47,246	10.0
		1993	7,647	7,637	10	93,988	12.3
		1994	7,734	7,725	9	76,047	9.8
D 9	Yumurtalığın selim uru	1987	1,373	1,363	10	14,056	10.2
		1988	1,452	1,452	0	10,619	7.3
	Benign neoplasm of ovary	1989	1,639	1,639	0	12,716	7.8
		1990	1,685	1,685	0	13,070	7.8
		1991	1,400	1,400	0	10,482	7.5
		1992	1,203	1,203	0	10,258	8.5
		1993	2,201	2,201	0	27,783	12.6
		1994	1,954	1,954	0	25,125	12.9
D10	Kadın üro-genital organlarının diğer belirtilmeyen selim urları	1987	560	560	0	4,082	7.3
		1988	390	390	0	3,798	9.7
		1989	350	350	0	3,118	8.9
	Benign neoplasm of other female genital organs	1990	470	469	1	3,111	6.6
		1991	429	429	0	1,467	3.4
		1992	1,216	1,215	1	4,990	4.1
		1993	831	831	0	5,540	6.7
		1994	914	914	0	5,962	6.5
D11	Memenin tabiatı belirtilmeyen urları	1987	43	42	1	562	13.1
		1988	8	8	0	36	4.5
	Neoplasm of unspecified nature of breast	1989	224	224	0	1,411	6.3
		1990	21	20	1	179	8.5
		1991	223	223	0	837	3.8
		1992	182	182	0	1,439	7.9
		1993	175	175	0	770	4.4
		1994	188	188	0	923	4.9
D12	Uterusun tabiatı belirtilmeyen urları	1987	936	935	1	9,512	10.2
		1988	522	522	0	4,182	8.0
	Neoplasm of unspecified nature of uterus	1989	721	721	0	6,648	9.2
		1990	874	874	0	6,248	7.1
		1991	593	589	4	4,961	8.4
		1992	713	711	2	6,357	8.9
		1993	774	771	3	5,612	7.3
		1994	770	768	2	5,568	7.2
D13	Yumurtalığın tabiatı belirtilmeyen urları	1987	253	253	0	2,560	10.1
		1988	253	253	0	2,454	9.7
	Neoplasm of unspecified nature of ovary	1989	365	365	0	2,775	7.6
		1990	270	270	0	2,074	7.7
		1991	261	261	0	1,549	5.9
		1992	257	257	0	1,973	7.7
		1993	218	218	0	1,679	7.7
		1994	231	231	0	1,752	7.6

Tablo 4.5 : (Devamı)
Table 4.5 : (Continued)

Kod Code	Hastalıklar Diseases	Yıl Years	Taburcu olan ve ölenlerin toplamı Total of discharged and deaths	Taburcu olanların sayısı Number of discharged	Ölenlerin sayısı Number of deaths	Yatılan gün sayısı Patient days	Ortalama kalış gün sayısı Average length of stay
D14	Kadının diğer üro-genital organlarının tabiatı belirtilmeyen urları Neoplasm of unspecified nature of other female genital organs	1987	197	192	5	1,809	9.2
		1988	199	199	0	1,202	6.0
		1989	188	188	0	974	5.2
		1990	113	113	0	915	8.1
		1991	217	217	0	1,260	5.8
		1992	274	274	0	1,561	5.7
		1993	442	442	0	4,203	9.5
		1994	418	418	0	3,842	9.2
D15	Sistit ve üretrit (zührevi olmayan) Cystitis and urethritis (non-venereal)	1987	422	422	0	2,137	5.1
		1988	88	88	0	390	4.4
		1989	115	115	0	417	3.6
		1990	161	161	0	595	3.7
		1991	526	526	0	1,969	3.7
		1992	328	328	0	1,503	4.6
		1993	1,071	1,070	1	3,270	3.1
		1994	916	916	0	3,057	3.3
D16	Memenin kronik kistik ve diğer hastalıkları Chronic cystic disease of breast and other diseases of breast	1987	127	127	0	948	7.5
		1988	230	230	0	884	3.8
		1989	850	850	0	2,013	2.4
		1990	216	216	0	843	3.9
		1991	168	168	0	774	4.6
		1992	202	202	0	864	4.3
		1993	507	507	0	1,559	3.1
		1994	435	435	0	1,360	3.1
D17	Salpingitis and oforitis (ovarit) Acute salpingitis and oophoritis	1987	482	482	0	2,835	5.9
		1988	575	575	0	1,944	3.4
		1989	639	639	0	2,209	3.5
		1990	461	461	0	2,617	5.7
		1991	539	539	0	2,589	4.8
		1992	550	550	0	2,467	4.5
		1993	633	633	0	2,671	4.2
		1994	648	648	0	2,711	4.2
D18	Yumurtalık,fallop borusu,parametrium ve pelvis peritonu (kadın) hastalıkları ve fistülleri Diseases of parametrium and pelvic peritoneum (female),and other diseases of ovary and fallopian tube	1987	486	480	6	2,995	6.2
		1988	591	590	1	3,150	5.3
		1989	804	804	0	3,985	5.0
		1990	672	671	1	4,258	6.3
		1991	722	696	26	3,655	5.1
		1992	1,322	1,322	0	5,941	4.5
		1993	1,419	1,419	0	7,124	5.0
		1994	1,525	1,525	0	7,273	4.8
D19	Cervix uteri'nin enfeksiyonlu hastalıkları Infective diseases of cervix uteri	1987	1,189	1,185	4	6,431	5.4
		1988	933	933	0	2,310	2.5
		1989	301	301	0	1,573	5.2
		1990	998	998	0	2,348	2.4
		1991	745	744	1	1,691	2.3
		1992	986	986	0	3,070	3.1
		1993	262	260	2	961	3.7
		1994	860	858	2	2,918	3.4
D20	Uterus (Uterus boynu hariç), vagina ve vulva'nın enfeksiyonlu hastalıkları Infective diseases of uterus (except cervix), vagina and vulva	1987	757	757	0	3,713	4.9
		1988	725	725	0	2,863	3.9
		1989	735	735	0	3,008	4.1
		1990	617	617	0	2,062	3.3
		1991	1,021	1,021	0	4,950	4.8
		1992	960	959	1	3,448	3.6
		1993	1,051	1,051	0	2,914	2.8
		1994	1,025	1,025	0	3,134	3.1

Tablo 4.5 : (Devamı)
Table 4.5 : (Continued)

Kod Code	Hastalıklar Diseases	Yıl Years	Taburcu olan ve ölenlerin toplamı Total of discharged and deaths	Taburcu olanların sayısı Number of discharged	Ölenlerin sayısı Number of deaths	Yatılan gün sayısı Patient days	Ortalama kalış gün sayısı Average length of stay
D21	Uterovaginal prolaps Uterovaginal prolapse	1987	1,401	1,401	0	13,767	9.8
		1988	1,813	1,812	1	12,036	6.6
		1989	2,707	2,707	0	19,479	7.2
		1990	2,203	2,203	0	18,027	8.2
		1991	1,904	1,903	1	12,952	6.8
		1992	2,448	2,446	2	15,572	6.4
		1993	2,435	2,429	6	14,638	6.0
		1994	2,491	2,485	6	14,733	5.9
D22	Uterus'un çarpıklığı Malposition of uterus	1987	582	582	0	3,660	6.3
		1988	381	381	0	2,543	6.7
		1989	397	397	0	2,747	6.9
		1990	491	491	0	3,571	7.3
		1991	711	711	0	3,639	5.1
		1992	591	591	0	2,620	4.4
		1993	656	656	0	3,032	4.6
		1994	675	675	0	3,125	4.6
D23	Adet bozukluğu Disorders of menstruation	1987	7,613	7,613	0	27,313	3.6
		1988	6,072	6,072	0	21,774	3.6
		1989	6,924	6,924	0	26,418	3.8
		1990	7,395	7,393	2	25,490	3.4
		1991	5,992	5,991	1	21,671	3.6
		1992	5,820	5,819	1	20,612	3.5
		1993	7,340	7,339	1	38,654	5.3
		1994	7,281	7,280	1	36,554	5.0
D24	Adet kesilmesi semptomları Menopausal symptoms	1987	560	560	0	2,373	4.2
		1988	414	414	0	1,729	4.2
		1989	1,329	1,329	0	4,304	3.2
		1990	520	520	0	2,007	3.9
		1991	658	658	0	2,237	3.4
		1992	697	697	0	1,843	2.6
		1993	704	704	0	1,990	2.8
		1994	692	692	0	2,016	2.9
D25	Kadında kısırlık Sterility, female	1987	2,762	2,762	0	12,575	4.6
		1988	2,485	2,485	0	11,928	4.8
		1989	3,929	3,929	0	16,334	4.2
		1990	4,333	4,332	1	19,901	4.6
		1991	3,478	3,478	0	15,662	4.5
		1992	4,837	4,837	0	21,706	4.5
		1993	4,207	4,207	0	20,078	4.8
		1994	4,775	4,775	0	21,743	4.6
D26	Kadın genital organlarının diğer hastalıkları Other diseases of female genital organs	1987	5,392	5,383	9	26,038	4.8
		1988	5,733	5,733	0	19,757	3.4
		1989	6,176	6,175	1	26,548	4.3
		1990	6,384	6,380	4	25,809	4.0
		1991	4,418	4,414	4	19,714	4.5
		1992	5,323	5,322	1	22,357	4.2
		1993	8,186	8,185	1	46,847	5.7
		1994	8,898	8,896	2	46,567	5.2
D27	Gebelik esnasında genital sistemin enfeksiyonları Infections of genital tract during pregnancy	1987	338	338	0	1,444	4.3
		1988	390	390	0	1,959	5.0
		1989	500	497	3	1,307	2.6
		1990	464	461	3	1,187	2.6
		1991	923	922	1	2,640	2.9
		1992	1,102	1,091	11	3,308	3.0
		1993	726	724	2	2,386	3.3
		1994	959	956	3	2,913	3.0

Tablo 4.5 : (Devamı)
Table 4.5 : (Continued)

Kod Code	Hastalıklar Diseases	Yıl Years	Taburcu olan ve ölenlerin toplamı Total of discharged and deaths	Taburcu olanların sayısı Number of discharged	Ölenlerin sayısı Number of deaths	Yatılan gün sayısı Patient days	Ortalama kalış gün sayısı Average length of stay
D28	Dış gebelik Ectopic pregnancy	1987	1,027	1,016	11	5,028	4.9
		1988	393	393	0	2,356	6.0
		1989	803	803	0	4,119	5.1
		1990	1,215	1,214	1	6,147	5.1
		1991	946	946	0	4,773	5.0
		1992	1,030	1,030	0	5,587	5.4
		1993	969	969	0	4,897	5.1
		1994	1,024	1,024	0	4,942	4.8
D29	Gebelikte kanama Haemorrhage of pregnancy	1987	8,122	8,104	18	28,483	3.5
		1988	7,038	7,037	1	24,465	3.5
		1989	8,897	8,894	3	28,548	3.2
		1990	8,027	8,026	1	29,130	3.6
		1991	6,311	6,306	5	30,147	4.8
		1992	8,499	8,498	1	47,361	5.6
		1993	8,194	8,190	4	45,839	5.6
		1994	8,360	8,357	3	46,879	5.6
D30	Gebeliğin diğer komplikasyonları Other complications of pregnancy	1987	8,824	8,776	48	28,641	3.2
		1988	13,225	13,223	2	35,928	2.7
		1989	12,770	12,761	9	41,739	3.3
		1990	16,361	16,356	5	47,095	2.9
		1991	14,665	14,620	45	55,323	3.8
		1992	13,513	13,503	10	69,523	5.1
		1993	14,289	14,285	4	103,848	7.3
		1994	14,487	14,482	5	102,158	7.1
D31	Gebelik ve lohusalık esnasında meydana gelen idrar yolu enfeksiyonları Urinary enfections arising during pregnancy and the puerperium	1987	810	810	0	2,853	3.5
		1988	811	811	0	2,376	2.9
		1989	708	708	0	2,338	3.3
		1990	494	494	0	2,232	4.5
		1991	732	732	0	2,546	3.5
		1992	685	685	0	2,922	4.3
		1993	717	717	0	3,027	4.2
		1994	784	784	0	3,258	4.2
D32	Gebelik ve lohusalık esnasında meydana gelen böbrek hastalığı Renal disease arising during pregnancy and the puerperium	1987	293	293	0	1,160	4.0
		1988	113	112	1	620	5.5
		1989	207	207	0	729	3.5
		1990	161	157	4	742	4.6
		1991	170	168	2	982	5.8
		1992	173	171	2	806	4.7
		1993	313	312	1	1,729	5.5
		1994	344	342	2	1,901	5.5
D33	Belirtilmeyen eklampsi öncesi, eklampsi ve toksemi Pre-eclampsia, eclampsia and toxæmia, unspecified	1987	1,082	1,047	35	5,554	5.1
		1988	889	860	29	4,439	5.0
		1989	1,007	988	19	4,120	4.1
		1990	746	735	11	3,582	4.8
		1991	616	597	19	3,156	5.1
		1992	887	875	12	4,034	4.5
		1993	1,112	1,100	12	4,743	4.3
		1994	994	981	13	4,559	4.6
D34	Hyperemesis gravidarum Hyperemesis gravidarum	1987	1,890	1,879	11	9,015	4.8
		1988	1,653	1,653	0	7,459	4.5
		1989	2,729	2,729	0	10,499	3.8
		1990	3,199	3,199	0	13,519	4.2
		1991	3,142	3,142	0	14,573	4.6
		1992	4,159	4,158	1	18,245	4.4
		1993	4,650	4,648	2	21,278	4.6
		1994	4,564	4,563	1	19,764	4.3

Tablo 4.5 : (Devamı)
Table 4.5 : (Continued)

Kod Code	Hastalıklar Diseases	Yıl Years	Taburcu olan ve ölenlerin toplamı Total of discharged and deaths	Taburcu olanların sayısı Number of discharged	Ölenlerin sayısı Number of deaths	Yatılan gün sayısı Patient days	Ortalama kalış gün sayısı Average length of stay
D35	Gebelik ve lohusalık halinin diğer toksemileri Other toxemias of pregnancy and the puerperium	1987	411	401	10	1,599	3.9
		1988	1,104	1,104	0	2,476	2.2
		1989	807	802	5	2,520	3.1
		1990	636	631	5	1,996	3.1
		1991	1,123	1,122	1	3,567	3.2
		1992	1,007	1,004	3	3,998	4.0
		1993	801	800	1	2,143	2.7
		1994	1,000	998	2	2,554	2.6
D36	Adli ve tıbbi endikasyonlar sebebiyle yapılan düşük Abortian induced for medical and other legal indications	1987	6,826	6,810	16	20,352	3.0
		1988	7,876	7,876	0	10,390	1.3
		1989	5,181	5,181	0	9,556	1.8
		1990	3,439	3,435	4	9,529	2.8
		1991	4,874	4,873	1	10,507	2.2
		1992	2,757	2,755	2	7,887	2.9
		1993	2,845	2,845	0	7,411	2.6
		1994	2,789	2,788	1	7,346	2.6
D37	Diğer sebeplerle kasıtlı olarak yapılan çocuk düşürme Abortian induced for other reasons	1987	1,387	1,374	13	4,124	3.0
		1988	1,104	1,103	1	3,872	3.5
		1989	1,553	1,553	0	4,682	3.0
		1990	586	585	1	2,388	4.1
		1991	853	852	1	2,219	2.6
		1992	1,441	1,439	2	4,169	2.9
		1993	1,638	1,632	6	5,507	3.4
		1994	1,586	1,581	5	5,428	3.4
D38	Kendiliğinden (spontan) olan çocuk düşürme Spontaneous abortion	1987	19,088	19,066	22	46,773	2.5
		1988	18,016	18,015	1	41,547	2.3
		1989	18,665	18,661	4	43,060	2.3
		1990	18,079	18,079	0	41,494	2.3
		1991	15,500	15,457	43	42,075	2.7
		1992	16,860	16,858	2	61,745	3.7
		1993	13,965	13,962	3	78,743	5.6
		1994	15,719	15,717	2	79,796	5.1
D39	Diğer ve belirtilmeyen düşükler Abortion not specified as induced or spontaneous and others	1987	13,301	13,282	19	31,971	2.4
		1988	6,447	6,446	1	15,325	2.4
		1989	16,228	16,228	0	25,447	1.6
		1990	13,971	13,966	5	24,603	1.8
		1991	7,632	7,628	4	15,972	2.1
		1992	12,591	12,587	4	23,662	1.9
		1993	14,557	14,554	3	28,920	2.0
		1994	14,230	14,227	3	27,644	1.9
D40	Komplikasyonsuz doğurma Delivery Without mention of complication	1987	189,503	189,477	26	419,395	2.2
		1988	159,250	159,243	7	372,782	2.3
		1989	180,153	180,140	13	378,736	2.1
		1990	174,731	174,714	17	352,015	2.0
		1991	180,246	180,230	16	455,972	2.5
		1992	187,251	187,243	8	438,415	2.3
		1993	191,589	191,584	5	395,734	2.1
		1994	211,689	211,683	6	452,524	2.1
D41	Doğum öncesi ve sonrası kanamalar nedeniyle distosik doğurma Delivery complicated by placenta praevia or antepartum and postpartum haemorrhage	1987	4,349	4,240	109	22,873	5.3
		1988	7,100	7,090	10	23,053	3.2
		1989	2,902	2,893	9	11,129	3.8
		1990	6,584	6,577	7	17,602	2.7
		1991	4,177	4,113	64	10,976	2.6
		1992	5,861	5,855	6	12,626	2.2
		1993	6,012	5,995	17	14,839	2.5
		1994	8,753	8,742	11	22,315	2.5

Tablo 4.5 : (Devamı)
Table 4.5 : (Continued)

Kod Code	Hastalıklar Diseases	Yıl Years	Taburcu olan ve ölenlerin toplamı Total of discharged and deaths	Taburcu olanların sayısı Number of discharged	Ölenlerin sayısı Number of deaths	Yatılan gün sayısı Patient days	Ortalama kalış gün sayısı Average length of stay
D42	Pelvisin anomalisinden,fetus-pelvis nisbetsizliğinden fetusun fena gelişinden ve diğer sebeplerden ileri gelen distosik doğurma Delivery complicated by abnormality of bony pelvis and prolonged labour of other origins	1987	18,783	18,712	71	126,865	6.8
		1988	17,280	17,258	22	142,057	8.2
		1989	21,690	21,663	27	131,827	6.1
		1990	22,936	22,912	24	147,881	6.4
		1991	28,619	28,562	57	150,060	5.2
		1992	41,773	41,758	15	198,443	4.8
		1993	43,431	43,405	26	190,271	4.4
D43	Perineum ve uterus yırtığı,doğum tromatizması ve diğer komplikasyonlarla birlikte olan doğurma Delivery with laceration of perineum, without mention of other laceration and delivery with other complication	1987	8,477	8,449	28	39,064	4.6
		1988	11,497	11,486	11	24,777	2.2
		1989	24,782	24,773	9	54,837	2.2
		1990	27,006	27,006	0	69,004	2.6
		1991	19,939	19,905	34	66,903	3.4
		1992	25,591	25,588	3	93,300	3.6
		1993	25,576	25,567	9	97,179	3.8
D44	Komplikasyonsuz doğurmada anestezi ölüm Anaesthetic death in uncomplicated delivery	1987	8	0	8	49	6.1
		1988	5	0	5	23	4.6
		1989	4	0	4	14	3.5
		1990	1	0	1	1	1.0
		1991	2	0	2	8	4.0
		1992	1	0	1	7	7.0
		1993	1	0	1	5	5.0
D45	Doğurma ve lohusalığa ait enfeksiyon Sepsis of childbirth and puerperium	1987	1,075	1,051	24	3,203	3.0
		1988	1,183	1,182	1	3,583	3.0
		1989	1,943	1,939	4	5,229	2.7
		1990	1,474	1,464	10	4,601	3.1
		1991	1,106	1,091	15	3,472	3.1
		1992	1,525	1,524	1	4,662	3.1
		1993	1,606	1,601	5	4,250	2.6
D46	Puerperal flebit ve tromboz Puerperal phlebitis and thrombosis	1987	334	322	12	1,356	4.1
		1988	370	370	0	1,284	3.5
		1989	168	166	2	811	4.8
		1990	157	156	1	693	4.4
		1991	135	134	1	517	3.8
		1992	204	203	1	613	3.0
		1993	277	277	0	989	3.6
D47	Puerperal akciğer embolisi Puerperal pulmonary embolism	1987	369	325	44	1,778	4.8
		1988	22	18	4	144	6.5
		1989	170	162	8	697	4.1
		1990	21	21	0	78	3.7
		1991	50	48	2	221	4.4
		1992	6	3	3	20	3.3
		1993	245	244	1	881	3.6
D48	Lohusalık ile ilgili diğer enfeksiyonlar Other complications of the puerperium	1987	613	597	16	1,961	3.2
		1988	3,320	3,263	57	7,245	2.2
		1989	1,541	1,538	3	4,013	2.6
		1990	671	669	2	2,122	3.2
		1991	307	286	21	867	2.8
		1992	679	679	0	2,036	3.0
		1993	756	753	3	2,349	3.1
1994	665	663	2	2,163	3.3		

Tablo 4.5 : (Devamı)
Table 4.5 : (Continued)

Kod Code	Hastalıklar Diseases	Yıl Years	Taburcu olan ve ölenlerin toplamı Total of discharged and deaths	Taburcu olanların sayısı Number of discharged	Ölenlerin sayısı Number of deaths	Yatılan gün sayısı Patient days	Ortalama kalış gün sayısı Average length of stay
D49	Plasenta ve kordon afetleri Conditions of umbilical cord and placenta	1987	937	921	16	2,933	3.1
		1988	756	751	5	2,796	3.7
		1989	1,948	1,941	7	11,677	6.0
		1990	761	757	4	1,713	2.3
		1991	670	653	17	1,700	2.5
		1992	1,609	1,603	6	4,220	2.6
		1993	1,689	1,688	1	5,431	3.2
		1994	1,584	1,582	2	5,272	3.3
D50	Bütün diğer kadın hastalıkları All other diseases of female	1987	4,731	4,714	17	13,759	2.9
		1988	4,632	4,616	16	13,912	3.0
		1989	7,765	7,747	18	23,833	3.1
		1990	5,072	5,059	13	17,829	3.5
		1991	4,363	4,336	27	17,084	3.9
		1992	5,082	5,061	21	16,100	3.2
		1993	5,084	4,998	86	17,568	3.5
		1994	4,939	4,875	64	16,794	3.4
D51	Sınıflandırma kapsamına girmeyen diğer hastalıklar Other diseases out of classification	1987	4,460	3,174	1,286	13,180	3.0
		1988	42,678	41,081	1,597	90,800	2.1
		1989	27,552	25,785	1,767	100,485	3.6
		1990	28,149	26,889	1,260	137,459	4.9
		1991	23,955	22,977	978	94,765	4.0
		1992	21,397	19,734	1,663	137,012	6.4
		1993	31,584	30,098	1,486	79,958	2.5
		1994	35,589	33,843	1,746	86,895	2.4

Tablo 4.6: Göğüs hastalıkları hastanelerine yatanların 55 hastalık nedenine göre dağılımı.

Table 4.6 : Distribution of in-patients by the list of 55 causes of the chest diseases hospitals.

Hastalıklar	Yıl Years	Taburcu olan ve ölenlerin toplamı Total of discharged and deaths	Taburcu olanların sayısı Number of discharged		
			Toplam Total	Erkek Male	Kadın Female
TOPLAM	1987	57930	56344	41339	15005
	1988	59418	57824	40966	16858
	1989	61863	60159	43701	16458
	1990	70027	67808	47894	19914
	1991	61494	59648	42591	17057
	1992	67769	65636	48059	17577
	1993	76752	74096	54181	19915
	1994	77123	74477	54279	20198
G 1 Silicotuberculosis	1987	2081	2041	1784	257
	1988	503	485	372	113
	1989	168	163	150	13
	1990	154	144	140	4
	1991	285	280	255	25
	1992	1646	1619	1214	405
	1993	590	579	248	331
	1994	621	608	285	323
G 2 Akciğer tüberkülozu	1987	19760	19224	15782	3442
	1988	21877	21326	16694	4632
	1989	23538	22873	17820	5053
	1990	21656	20860	16171	4689
	1991	21829	21163	16284	4879
	1992	22233	21704	16537	5167
	1993	21825	21172	16592	4580
	1994	22562	21862	16748	5114
G 3 Diğer solunum sistemi tüberkülozu	1987	251	249	168	81
	1988	188	186	129	57
	1989	188	187	131	56
	1990	219	219	164	55
	1991	300	297	187	110
	1992	329	329	209	120
	1993	281	281	169	112
	1994	313	313	188	125
G 4 Menenjlerin ve merkezi sinir sisteminin tüberkülozu	1987	36	23	14	9
	1988	18	14	10	4
	1989	19	17	9	8
	1990	13	10	6	4
	1991	13	9	6	3
	1992	22	18	11	7
	1993	9	8	2	6
	1994	13	11	5	6
G 5 Barsak, periton ve mezenter bezleri tüberkülozu	1987	20	18	6	12
	1988	21	21	11	10
	1989	17	17	11	6
	1990	9	9	4	5
	1991	7	7	0	7
	1992	3	3	2	1
	1993	6	6	2	4
	1994	7	7	3	4
G 6 Kemik ve oynakların tüberkülozu	1987	5	5	4	1
	1988	3	3	3	0
	1989	4	4	3	1
	1990	5	5	5	0
	1991	1	1	1	0
	1992	6	6	2	4
	1993	6	6	3	3
	1994	5	5	2	3

Ölenlerin sayısı Number of deaths			Yatılan gün sayısı Patient-days			Ortalama kalış gün sayısı Average length of stay	Diseases
Toplam Total	Erkek Male	Kadın Female	Toplam Total	Erkek Male	Kadın Female		
1586	1152	434	1848919	1358633	490286	31.9	Total
1594	1177	417	1813204	1330557	482647	30.5	
1704	1279	425	1831343	1336267	495076	29.6	
2219	1626	593	1871680	1346061	525619	26.7	
1846	1360	486	1744494	1249029	495465	28.4	
2133	1630	503	1938666	1425044	513622	28.6	
2656	2107	549	1955278	1443003	512275	25.5	
2646	2038	594	1981250	1478882	502368	25.7	
40	21	19	188991	106231	82760	90.8	Silicotuberculosis
18	15	3	33134	27848	5286	65.9	
5	5	0	5578	4955	623	33.2	
10	10	0	5061	4997	64	32.9	
5	4	1	5849	5480	369	20.5	
27	19	8	49817	41696	8121	30.3	
11	10	1	9820	4643	5177	16.6	
13	11	2	9935	4721	5214	16.0	
536	385	151	855702	700584	155118	43.3	Pulmonary tuberculosis
551	427	124	1041537	793054	248483	47.6	
665	561	104	1051008	797091	253917	44.7	
796	649	147	988158	739529	248629	45.6	
666	526	140	941051	691678	249373	43.1	
529	441	88	1031175	766037	265138	46.4	
653	561	92	951066	717671	233395	43.6	
700	576	124	946981	734586	212395	42.0	
2	2	0	9773	6312	3461	38.9	Other respiratory tuberculosis
2	2	0	7299	4898	2401	38.8	
1	1	0	7107	4710	2397	37.8	
0	0	0	10361	7132	3229	47.3	
3	1	2	11796	6221	5575	39.3	
0	0	0	13859	8020	5839	42.1	
0	0	0	10739	5592	5147	38.2	
0	0	0	11902	6684	5218	38.0	
13	8	5	1409	737	672	39.1	Tuberculosis of meninges and central nervous system
4	2	2	1622	1396	226	90.1	
2	2	0	568	347	221	29.9	
3	1	2	375	219	156	28.8	
4	2	2	419	250	169	32.2	
4	3	1	864	553	311	39.3	
1	1	0	413	87	326	45.9	
2	1	1	507	182	325	39.0	
2	0	2	760	223	537	38.0	Tuberculosis of intestines,peritoneum and mesenteric glands
0	0	0	417	222	195	19.9	
0	0	0	436	268	168	25.6	
0	0	0	282	197	85	31.3	
0	0	0	311	0	311	44.4	
0	0	0	133	87	46	44.3	
0	0	0	150	21	129	25.0	
0	0	0	180	68	112	25.7	
0	0	0	418	372	46	83.6	Tuberculosis of bones and joints
0	0	0	108	108	0	36.0	
0	0	0	143	112	31	35.8	
0	0	0	126	126	0	25.2	
0	0	0	34	34	0	34.0	
0	0	0	434	158	276	72.3	
0	0	0	150	121	29	25.0	
0	0	0	170	74	96	34.0	

Tablo 4.6: (Devamı)
Table 4.6 : (Continued)

Hastalıklar	Yıl Years	Taburcu olan ve ölenlerin toplamı Total of discharged and deaths	Taburcu olanların sayısı Number of discharged		
			Toplam Total	Erkek Male	Kadın Female
G 7 Üro-genital sistemin tüberkülozu	1987	2	2	0	2
	1988	2	2	0	2
	1989	5	5	2	3
	1990	1	1	0	1
	1991	0	0	0	0
	1992	2	2	2	0
	1993	4	4	3	1
	1994	3	3	2	1
G 8 Diğer organlardaki tüberküloz	1987	37	37	18	19
	1988	47	47	24	23
	1989	46	44	15	29
	1990	55	55	20	35
	1991	24	23	5	18
	1992	29	29	11	18
	1993	21	21	8	13
	1994	24	24	9	15
G 9 Dağınık tüberküloz	1987	28	27	11	16
	1988	34	34	15	19
	1989	20	19	6	13
	1990	16	16	11	5
	1991	6	6	2	4
	1992	6	6	2	4
	1993	29	24	7	17
	1994	28	24	8	16
G 10 Tüberkülozun geç akibetleri	1987	17	17	15	2
	1988	60	58	12	46
	1989	48	48	9	39
	1990	35	34	0	34
	1991	29	29	5	24
	1992	33	33	6	27
	1993	63	63	24	39
	1994	64	64	26	38
G 11 Larenksin habis uru	1987	156	145	124	21
	1988	26	23	15	8
	1989	34	30	24	6
	1990	8	8	6	2
	1991	7	7	5	2
	1992	37	35	34	1
	1993	19	16	15	1
	1994	30	26	24	2
G 12 Trakea, bronş ve akciğerlerin habis uru	1987	4396	4259	3858	401
	1988	4558	4420	4015	405
	1989	5676	5516	5062	454
	1990	5716	5553	5011	542
	1991	5918	5752	5245	507
	1992	7956	7679	6965	714
	1993	9295	8846	7953	893
	1994	9224	8788	7832	956
G 13 Solunum organlarının diğer belirtilmeyen habis urları	1987	119	113	92	21
	1988	160	154	136	18
	1989	54	49	31	18
	1990	36	35	21	14
	1991	67	62	35	27
	1992	53	51	36	15
	1993	89	81	58	23
	1994	94	86	62	24

Ölenlerin sayısı Number of deaths			Yatılan gün sayısı Patient-days			Ortalama kalış gün sayısı Average length of stay	Diseases
Toplam Total	Erkek Male	Kadın Female	Toplam Total	Erkek Male	Kadın Female		
0	0	0	118	0	118	59.0	Tuberculosis of genito-urinary system
0	0	0	60	0	60	30.0	
0	0	0	37	11	26	7.4	
0	0	0	49	0	49	49.0	
0	0	0	0	0	0	0.0	
0	0	0	76	76	0	38.0	
0	0	0	42	28	14	10.5	
0	0	0	32	23	9	10.7	
0	0	0	899	449	450	24.3	Tuberculosis of other organs
0	0	0	1331	642	689	28.3	
2	1	1	2019	668	1351	43.9	
0	0	0	2885	1031	1854	52.5	
1	0	1	753	165	588	31.4	
0	0	0	901	269	632	31.1	
0	0	0	538	178	360	25.6	
0	0	0	601	189	412	25.0	
1	0	1	1243	341	902	44.4	Disseminated tuberculosis
0	0	0	1373	543	830	40.4	
1	1	0	747	203	544	37.4	
0	0	0	653	303	350	40.8	
0	0	0	239	74	165	39.8	
0	0	0	256	54	202	42.7	
5	3	2	1144	487	657	39.4	
4	2	2	1107	445	662	39.5	
0	0	0	636	611	25	37.4	Late effects of tuberculosis
2	0	2	1580	298	1282	26.3	
0	0	0	1860	249	1611	38.8	
1	0	1	1126	0	1126	32.2	
0	0	0	1066	177	889	36.8	
0	0	0	1163	141	1022	35.2	
0	0	0	1764	408	1356	28.0	
0	0	0	1746	465	1281	27.3	
11	10	1	2675	2348	327	17.1	Malignant neoplasm of larynx
3	2	1	393	253	140	15.1	
4	3	1	383	323	60	11.3	
0	0	0	178	157	21	22.3	
0	0	0	106	80	26	15.1	
2	2	0	608	570	38	16.4	
3	2	1	291	197	94	15.3	
4	3	1	472	414	58	15.7	
137	119	18	107271	96666	10605	24.4	Malignant neoplasm of trachea, bronchus and lung
138	110	28	106838	97900	8938	23.4	
160	138	22	126948	117356	9592	22.4	
163	138	25	124253	112980	11273	21.7	
166	136	30	122347	111777	10570	20.7	
277	229	48	158199	142042	16157	19.9	
449	407	42	189992	168525	21467	20.4	
436	391	45	187825	165412	22413	20.4	
6	6	0	3121	2731	390	26.2	Malignant neoplasms of other and unspecified respiratory organs
6	5	1	3566	2999	567	22.3	
5	4	1	993	689	304	18.4	
1	1	0	853	397	456	23.7	
5	4	1	1009	474	535	15.1	
2	0	2	845	620	225	15.9	
8	7	1	1717	1303	414	19.3	
8	6	2	1937	1423	514	20.6	

Tablo 4.6: (Devamı)
Table 4.6 : (Continued)

Hastalıklar	Yıl Years	Taburcu olan ve ölenlerin toplamı Total of discharged and deaths	Taburcu olanların sayısı Number of discharged		
			Toplam Total	Erkek Male	Kadın Female
G 14 Solunum sisteminin sekonder habis uru	1987	14	14	10	4
	1988	21	20	13	7
	1989	9	8	7	1
	1990	27	25	19	6
	1991	19	19	10	9
	1992	21	21	12	9
	1993	77	68	40	28
	1994	70	62	38	24
G 15 Hodgkin hastalığı	1987	22	22	15	7
	1988	28	27	15	12
	1989	30	29	12	17
	1990	33	32	17	15
	1991	40	38	20	18
	1992	22	22	20	2
	1993	54	52	30	22
	1994	55	53	32	21
G 16 Solunum organlarının selim ve tabiatı belirtilmeyen urları	1987	276	261	213	48
	1988	264	253	197	56
	1989	399	380	284	96
	1990	506	468	365	103
	1991	568	537	403	134
	1992	708	669	531	138
	1993	506	476	374	102
	1994	552	521	407	114
G 17 Kronik romatizmal kalp hastalığı	1987	1645	1577	908	669
	1988	1303	1220	606	614
	1989	1072	1017	605	412
	1990	1651	1565	737	828
	1991	1177	1086	557	529
	1992	1782	1694	776	918
	1993	1873	1803	741	1062
	1994	1808	1739	755	984
G 18 İskemik kalp hastalığı	1987	3506	3226	2385	841
	1988	3301	3060	1938	1122
	1989	2835	2600	1572	1028
	1990	6505	6118	4921	1197
	1991	2987	2711	1765	946
	1992	8462	7998	6238	1760
	1993	10606	10118	7654	2464
	1994	10255	9781	7523	2258
G 19 Pulmoner kalp hastalığı	1987	1621	1498	1017	481
	1988	2169	2029	1429	600
	1989	2278	2125	1460	665
	1990	1885	1737	1137	600
	1991	2056	1905	1266	639
	1992	2588	2327	1563	764
	1993	2520	2271	1557	714
	1994	2512	2268	1542	726
G 20 Kalbin diğer hastalıkları	1987	763	676	413	263
	1988	933	869	552	317
	1989	444	392	211	181
	1990	712	650	404	246
	1991	388	342	194	148
	1992	708	629	377	252
	1993	896	828	513	315
	1994	868	804	498	306

Ölenlerin sayısı Number of deaths			Yatılan gün sayısı Patient-days			Ortalama kalış gün sayısı Average length of stay	Diseases
Toplam Total	Erkek Male	Kadın Female	Toplam Total	Erkek Male	Kadın Female		
0	0	0	188	120	68	13.4	Secondary malignant neoplasm of respiratory and digestive systems
1	0	1	487	326	161	23.2	
1	0	1	83	49	34	9.2	
2	2	0	480	389	91	17.8	
0	0	0	651	323	328	34.3	
0	0	0	358	181	177	17.0	
9	6	3	1115	651	464	14.5	
8	5	3	1074	622	452	15.3	
0	0	0	321	149	172	14.6	
1	1	0	1017	403	614	36.3	
1	1	0	506	273	233	16.9	
1	1	0	655	346	309	19.8	
2	1	1	1088	870	218	27.2	
0	0	0	318	283	35	14.5	
2	1	1	1234	801	433	22.9	
2	1	1	1243	824	419	22.6	
15	12	3	5037	4072	965	18.3	Benign neoplasm and neoplasm of unspecified nature of respiratory organs
11	10	1	4730	3683	1047	17.9	
19	16	3	6221	4152	2069	15.6	
38	30	8	8580	6332	2248	17.0	
31	23	8	10954	8028	2926	19.3	
39	31	8	11333	8672	2661	16.0	
30	24	6	6642	4820	1822	13.1	
31	23	7	7825	5941	1884	14.2	
68	43	25	31306	18033	13273	19.0	
83	56	27	28554	15929	12625	21.9	
55	37	18	17852	11475	6377	16.7	
86	49	37	29762	14515	15247	18.0	
91	62	29	23425	14120	9305	19.9	
88	52	36	29526	15501	14025	16.6	
70	40	30	28367	12201	16166	15.1	
69	38	31	29795	13542	16253	16.5	
280	209	71	45817	34475	11342	13.1	Ischaemic heart disease
241	154	87	46584	32486	14098	14.1	
235	131	104	35422	20209	15213	12.5	
387	282	105	70268	56133	14135	10.8	
276	182	94	42128	32158	9970	14.1	
464	317	147	91701	72268	19433	10.8	
488	337	151	93792	71292	22500	8.8	
474	325	149	97929	75617	22312	9.5	
123	87	36	38035	21789	16246	23.5	
140	104	36	36716	25905	10811	16.9	
153	106	47	35285	24605	10680	15.5	
148	105	43	31827	21425	10402	16.9	
151	108	43	34044	22370	11674	16.6	
261	201	60	40530	28241	12289	15.7	
249	190	59	39972	27881	12091	15.9	
244	188	56	40621	28635	11986	16.2	
87	59	28	11703	7226	4477	15.3	Other diseases of heart
64	46	18	13351	8468	4883	14.3	
52	31	21	7031	3945	3086	15.8	
62	35	27	10541	6366	4175	14.8	
46	25	21	5736	3066	2670	14.8	
79	59	20	10760	6479	4281	15.2	
68	46	22	11514	7332	4182	12.9	
64	45	19	11673	7458	4215	13.4	

Tablo 4.6: (Devamı)
Table 4.6 : (Continued)

Hastalıklar	Yıl Years	Taburcu olan ve ölenlerin toplamı Total of discharged and deaths	Taburcu olanların sayısı Number of discharged		
			Toplam Total	Erkek Male	Kadın Female
G 21 Akciğer emboli ve enfaktüsleri	1987	188	177	101	76
	1988	59	53	31	22
	1989	92	86	51	35
	1990	58	57	28	29
	1991	60	55	38	17
	1992	64	62	41	21
	1993	136	129	79	50
	1994	135	126	77	49
G 22 Hydatidosis	1987	530	523	289	234
	1988	469	466	257	209
	1989	496	494	250	244
	1990	380	379	193	186
	1991	507	505	270	235
	1992	432	428	228	200
	1993	363	361	175	186
	1994	407	405	212	193
G 23 Akciğer mantar hastalıkları	1987	12	11	7	4
	1988	13	13	6	7
	1989	1	1	1	0
	1990	2	2	1	1
	1991	0	0	0	0
	1992	0	0	0	0
	1993	4	4	4	0
	1994	2	2	2	0
G 24 Sarkoidosis	1987	30	29	14	15
	1988	56	55	37	18
	1989	41	40	18	22
	1990	30	30	14	16
	1991	46	46	14	32
	1992	50	50	24	26
	1993	55	55	21	34
	1994	51	51	20	31
G 25 Solunum sisteminin akut enfeksiyonları	1987	132	132	70	62
	1988	101	99	52	47
	1989	103	103	47	56
	1990	150	145	64	81
	1991	143	136	61	75
	1992	169	167	79	88
	1993	147	147	80	67
	1994	148	148	82	66
G 26 Pnomoni ve diğer solunum belirtileriyle birlikte olan grip	1987	546	540	361	179
	1988	718	709	500	209
	1989	894	886	638	248
	1990	879	877	714	163
	1991	705	697	527	170
	1992	757	747	505	242
	1993	608	597	385	212
	1994	736	723	488	235
G 27 Virus pnemoni	1987	253	238	157	81
	1988	169	163	110	53
	1989	111	111	106	5
	1990	218	217	200	17
	1991	8	8	8	0
	1992	3	3	1	2
	1993	30	30	20	10
	1994	31	31	22	9

Ölenlerin sayısı Number of deaths			Yatılan gün sayısı Patient-days			Ortalama kalış gün sayısı Average length of stay	Diseases
Toplam Total	Erkek Male	Kadın Female	Toplam Total	Erkek Male	Kadın Female		
11	7	4	3017	1489	1528	16.0	Pulmonary embolism and infarction
6	3	3	1250	737	513	21.2	
6	4	2	1829	940	889	19.9	
1	0	1	1005	601	404	17.3	
5	5	0	1299	864	435	21.7	
2	2	0	1384	955	429	21.6	
7	3	4	1921	1252	669	14.1	
9	5	4	2014	1362	652	14.9	
7	5	2	19869	10742	9127	37.5	
3	2	1	19195	10180	9015	40.9	
2	0	2	14545	7429	7116	29.3	
1	0	1	12482	6282	6200	32.8	
2	2	0	16013	8822	7191	31.6	
4	2	2	11406	6246	5160	26.4	
2	0	2	9084	4134	4950	25.0	
2	1	1	10074	5218	4856	24.8	
1	1	0	309	87	222	25.8	Actinomycosis and other mycoses of lung
0	0	0	97	23	74	7.5	
0	0	0	47	47	0	47.0	
0	0	0	62	34	28	31.0	
0	0	0	0	0	0	0.0	
0	0	0	0	0	0	0.0	
0	0	0	177	177	0	44.3	
0	0	0	86	86	0	43.0	
1	1	0	830	389	441	27.7	
1	1	0	1595	1047	548	28.5	
1	0	1	1342	539	803	32.7	
0	0	0	853	345	508	28.4	
0	0	0	1248	282	966	27.1	
0	0	0	1729	680	1049	34.6	
0	0	0	1794	478	1316	32.6	
0	0	0	1701	475	1226	33.4	
0	0	0	1578	896	682	12.0	Acute infections of respiratory system
2	2	0	1040	480	560	10.3	
0	0	0	1172	435	737	11.4	
5	0	5	2125	1154	971	14.2	
7	3	4	1885	1037	848	13.2	
2	1	1	2325	1195	1130	13.8	
0	0	0	2356	1378	978	16.0	
0	0	0	2433	1482	951	16.4	
6	6	0	10073	6464	3609	18.4	
9	7	2	12714	8175	4539	17.7	
8	6	2	16600	11614	4986	18.6	
2	0	2	17845	14120	3725	20.3	
8	6	2	16327	13000	3327	23.2	
10	8	2	17340	11875	5465	22.9	
11	6	5	11407	7052	4355	18.8	
13	8	5	16140	9817	6323	21.9	
15	11	4	6417	4216	2201	25.4	Viral pneumonia
6	6	0	2425	1624	801	14.3	
0	0	0	2593	2492	101	23.4	
1	1	0	4807	4511	296	22.1	
0	0	0	62	62	0	7.8	
0	0	0	47	7	40	15.7	
0	0	0	355	246	109	11.8	
0	0	0	372	258	114	12.0	

Tablo 4.6: (Devamı)
Table 4.6 : (Continued)

Hastalıklar	Yıl Years	Taburcu olan ve ölenlerin toplamı Total of discharged and deaths	Taburcu olanların sayısı Number of discharged		
			Toplam Total	Erkek Male	Kadın Female
G 28 Pnomokoksik pnomoni	1987	413	403	284	119
	1988	522	516	345	171
	1989	623	614	439	175
	1990	1028	1018	803	215
	1991	748	736	488	248
	1992	840	821	541	280
	1993	905	885	596	289
	1994	920	898	613	285
G 29 Diğer pnomoni şekilleri	1987	1331	1316	897	419
	1988	1324	1311	862	449
	1989	1125	1109	732	377
	1990	1421	1402	1032	370
	1991	1769	1742	1161	581
	1992	2445	2413	1265	1148
	1993	1937	1888	1409	479
	1994	1929	1882	1315	567
G 30 Bronşit	1987	6853	6801	3895	2906
	1988	7410	7315	4026	3289
	1989	7744	7651	4517	3134
	1990	7151	7003	4200	2803
	1991	6588	6448	3959	2489
	1992	4022	3951	2689	1262
	1993	9860	9629	6033	3596
	1994	9314	9097	5856	3241
G 31 Anfizem	1987	1002	980	714	266
	1988	1088	1072	733	339
	1989	852	817	445	372
	1990	853	836	606	230
	1991	1143	1128	855	273
	1992	1150	1118	757	361
	1993	1343	1314	972	342
	1994	1326	1295	945	350
G 32 Astım	1987	3183	3178	1900	1278
	1988	3393	3387	2050	1337
	1989	3876	3864	2222	1642
	1990	2678	2668	1492	1176
	1991	2795	2788	1571	1217
	1992	3703	3681	2352	1329
	1993	4159	4080	2678	1402
	1994	4002	3951	2565	1386
G 33 Ampiyem	1987	492	476	379	97
	1988	470	458	264	194
	1989	521	493	426	67
	1990	556	530	407	123
	1991	475	457	360	97
	1992	524	499	372	127
	1993	609	592	494	98
	1994	602	584	483	101
G 34 Plörezi	1987	1912	1902	1318	584
	1988	2127	2116	1478	638
	1989	2101	2079	1498	581
	1990	1978	1958	1253	705
	1991	1860	1842	1295	547
	1992	1645	1630	1139	491
	1993	1689	1678	1128	550
	1994	1892	1877	1265	612

Ölenlerin sayısı Number of deaths			Yatılan gün sayısı Patient-days			Ortalama kalış gün sayısı Average length of stay	Diseases
Toplam Total	Erkek Male	Kadın Female	Toplam Total	Erkek Male	Kadın Female		
10	8	2	8141	5900	2241	19.7	Pneumococcal pneumonia
6	5	1	8839	5965	2874	16.9	
9	8	1	10928	7527	3401	17.5	
10	7	3	21068	16773	4295	20.5	
12	10	2	12586	8061	4525	16.8	
19	17	2	14949	9791	5158	17.8	
20	15	5	14529	9885	4644	16.1	
22	16	6	14967	10145	4822	16.3	
15	11	4	31316	23148	8168	23.5	Other pneumonia forms
13	10	3	30305	22685	7620	22.9	
16	12	4	23214	17005	6209	20.6	
19	15	4	28088	20760	7328	19.8	
27	16	11	38745	27624	11121	21.9	
32	26	6	40818	28377	12441	16.7	
49	38	11	47748	37376	10372	24.7	
47	35	12	46837	36623	10214	24.3	
52	32	20	126931	73208	53723	18.5	Bronchitis
95	68	27	124787	75595	49192	16.8	
93	70	23	149481	85191	64290	19.3	
148	106	42	123819	81354	42465	17.3	
140	103	37	116191	72829	43362	17.6	
71	55	16	123303	79716	43587	30.7	
231	187	44	202370	138706	63664	20.5	
217	164	40	212553	140697	71856	22.8	
22	16	6	16384	12414	3970	16.4	Emphysema
16	11	5	14579	9729	4850	13.4	
35	15	20	11852	6354	5498	13.9	
17	12	5	11478	8558	2920	13.5	
15	10	5	21081	17064	4017	18.4	
32	22	10	21123	12856	8267	18.4	
29	24	5	23962	16486	7476	17.8	
31	24	7	24416	16885	7531	18.4	
5	1	4	61855	39277	22578	19.4	Asthma
6	4	2	62049	38098	23951	18.3	
12	8	4	69544	41172	28372	17.9	
10	1	9	51096	29979	21117	19.1	
7	4	3	54518	34201	20317	19.5	
22	20	2	85585	63180	22405	23.1	
79	72	7	99726	69072	30654	24.0	
51	42	9	95132	66984	28148	23.8	
16	12	4	32820	26860	5960	66.7	Empyema
12	7	5	17072	11094	5978	36.3	
28	23	5	17785	15033	2752	34.1	
26	9	17	18686	13607	5079	33.6	
18	17	1	19131	16435	2696	40.3	
25	23	2	19577	14599	4978	37.4	
17	15	2	24910	21021	3889	40.9	
18	13	5	24326	20351	3975	40.4	
10	8	2	79114	55385	23729	41.4	Pleurisy
11	7	4	79527	53618	25909	37.4	
22	17	5	84957	55114	29843	40.4	
20	10	10	76075	47515	28560	38.5	
18	12	6	64411	43451	20960	34.6	
15	12	3	56090	37422	18668	34.1	
11	10	1	54188	36615	17573	32.1	
15	12	3	57264	38741	18523	30.3	

Tablo 4.6: (Devamı)
Table 4.6 : (Continued)

Hastalıklar	Yıl Years	Taburcu olan ve ölenlerin toplamı Total of discharged and deaths	Taburcu olanların sayısı Number of discharged		
			Toplam Total	Erkek Male	Kadın Female
G 35 Spontan pnomotoraks	1987	603	596	531	65
	1988	839	829	757	72
	1989	771	761	687	74
	1990	573	561	501	60
	1991	930	911	772	139
	1992	862	851	734	117
	1993	854	843	725	118
	1994	847	834	694	140
G 36 Akciğer apsesi	1987	573	563	508	55
	1988	597	578	509	69
	1989	482	468	391	77
	1990	402	393	351	42
	1991	285	274	221	53
	1992	412	407	331	76
	1993	540	533	460	73
	1994	567	558	482	76
G 37 Kronik larenjit	1987	1	1	1	0
	1988	72	71	66	5
	1989	3	3	0	3
	1990	3	3	1	2
	1991	4	4	2	2
	1992	1	1	1	0
	1993	1	1	0	1
	1994	1	1	1	0
G 38 Akciğer konjestiyonu ve hipostatik konjestiyon	1987	8	8	4	4
	1988	6	6	4	2
	1989	4	4	3	1
	1990	2	2	1	1
	1991	4	4	4	0
	1992	2	2	2	0
	1993	4	4	3	1
	1994	5	5	5	0
G 39 Silis ve silikatlardan ileri gelen pnokonyoz	1987	86	85	82	3
	1988	86	85	82	3
	1989	93	90	88	2
	1990	90	88	86	2
	1991	125	124	122	2
	1992	80	78	75	3
	1993	46	45	44	1
	1994	62	57	57	0
G 40 Diğer pnokonyozlar ve bunlara bağlı hastalıklar	1987	178	171	171	0
	1988	34	32	31	1
	1989	9	8	8	0
	1990	10	9	7	2
	1991	10	10	9	1
	1992	17	16	14	2
	1993	13	12	10	2
	1994	16	16	15	1
G 41 Diğer kronik entertisyel pnmoni	1987	8	8	4	4
	1988	7	7	5	2
	1989	2	2	2	0
	1990	61	61	33	28
	1991	3	3	0	3
	1992	2	2	2	0
	1993	0	0	0	0
	1994	1	1	1	0

Ölenlerin sayısı Number of deaths			Yatılan gün sayısı Patient-days			Ortalama kalış gün sayısı Average length of stay	Diseases	
Toplam Total	Erkek Male	Kadın Female	Toplam Total	Erkek Male	Kadın Female			
7	7	0	9999	8705	1294	16.6	Spontaneous pneumothorax	
10	9	1	12187	11335	852	14.5		
10	7	3	12428	10348	2080	16.1		
12	12	0	8925	7594	1331	15.6		
19	18	1	18547	16236	2311	19.9		
11	7	4	12904	11344	1560	15.0		
11	7	4	13531	11158	2373	15.8		
13	6	7	14444	11865	2579	17.1		
10	9	1	13233	11455	1778	23.1		Abscess of lung
19	16	3	14327	12300	2027	24.0		
14	10	4	17516	15073	2443	36.3		
9	8	1	11469	10389	1080	28.5		
11	8	3	8116	6804	1312	28.5		
5	2	3	11968	9775	2193	29.0		
7	5	2	15434	13108	2326	28.6		
9	4	5	17224	14567	2657	30.4		
0	0	0	18	18	0	18.0	Choronic laryngitis	
1	1	0	879	808	71	12.2		
0	0	0	48	0	48	16.0		
0	0	0	46	9	37	15.3		
0	0	0	30	8	22	7.5		
0	0	0	10	10	0	10.0		
0	0	0	17	0	17	17.0		
0	0	0	5	5	0	5.0		
0	0	0	94	54	40	11.8		Pulmonary congestion and hypostatis
0	0	0	77	57	20	12.8		
0	0	0	37	36	1	9.3		
0	0	0	3	2	1	1.5		
0	0	0	25	25	0	6.3		
0	0	0	45	45	0	22.5		
0	0	0	95	62	33	23.8		
0	0	0	95	95	0	19.0		
1	1	0	2544	2468	76	29.6	Pneumoconiosis due to silica and silicates	
1	1	0	2027	1972	55	23.6		
3	3	0	1857	1841	16	20.0		
2	2	0	1458	1395	63	16.2		
1	1	0	2184	2071	113	17.5		
2	2	0	2178	2024	154	27.2		
1	1	0	1651	1634	17	35.9		
5	5	0	1962	1897	65	31.6		
7	7	0	2760	2760	0	15.5	Other pneumoconiosis and related diseases	
2	2	0	304	292	12	8.9		
1	1	0	203	203	0	22.6		
1	1	0	205	168	37	20.5		
0	0	0	198	169	29	19.8		
1	1	0	406	304	102	23.9		
1	1	0	306	167	139	23.5		
0	0	0	359	214	145	22.4		
0	0	0	296	152	144	37.0		Other chronic interstitial pneumonia
0	0	0	180	133	47	25.7		
0	0	0	44	44	0	22.0		
0	0	0	2474	1111	1363	40.6		
0	0	0	75	0	75	25.0		
0	0	0	42	42	0	21.0		
0	0	0	0	0	0	0.0		
0	0	0	15	15	0	15.0		

Tablo 4.6: (Devamı)
Table 4.6 : (Continued)

Hastalıklar	Yıl - Years	Taburcu olan ve ölenlerin toplamı Total of discharged and deaths	Taburcu olanların sayısı Number of discharged		
			Toplam Total	Erkek Male	Kadın Female
G42 Bronşektazi	1987	1320	1301	738	563
	1988	1498	1488	839	649
	1989	3019	3000	2336	664
	1990	1294	1277	751	526
	1991	1487	1473	821	652
	1992	1578	1564	885	679
	1993	1778	1753	1027	726
	1994	1709	1680	992	688
G 43 Solunum sisteminin diğer hastalıkları	1987	1179	1142	712	430
	1988	1021	992	647	345
	1989	1130	1086	758	328
	1990	1205	1172	802	370
	1991	1346	1265	838	427
	1992	1250	1193	830	363
	1993	1564	1489	1052	437
	1994	1424	1359	945	414
G 44 Kalbin doğuştan gelme anomalileri	1987	136	136	80	56
	1988	215	201	100	101
	1989	221	216	119	97
	1990	374	359	170	189
	1991	162	155	77	78
	1992	350	336	155	181
	1993	394	382	169	213
	1994	351	336	149	187
G 45 Dolaşım sisteminin doğuştan gelme diğer anomalileri	1987	22	20	14	6
	1988	118	117	58	59
	1989	0	0	0	0
	1990	0	0	0	0
	1991	0	0	0	0
	1992	0	0	0	0
	1993	2	2	0	2
	1994	0	0	0	0
G 46 Solunum sisteminin doğuştan gelme diğer anomalileri	1987	3	3	2	1
	1988	24	23	22	1
	1989	14	14	11	3
	1990	13	13	11	2
	1991	26	26	26	0
	1992	14	14	10	4
	1993	6	6	3	3
	1994	9	9	5	4
G 47 Kaburga kemiği, göğüs kemiği ve larenks kırığı	1987	68	68	55	13
	1988	86	82	67	15
	1989	114	111	90	21
	1990	82	79	67	12
	1991	149	148	119	29
	1992	169	162	128	34
	1993	119	117	94	23
	1994	153	149	118	31
G 48 Gövde kemiklerinin birçok ve tanımlanmayan kırıkları	1987	5	5	5	0
	1988	6	5	3	2
	1989	0	0	0	0
	1990	2	2	1	1
	1991	1	1	1	0
	1992	0	0	0	0
	1993	0	0	0	0
	1994	1	1	1	0

Ölenlerin sayısı Number of deaths			Yatılan gün sayısı Patient-days			Ortalama kalış gün sayısı Average length of stay	Diseases	
Toplam Total	Erkek Male	Kadın Female	Toplam Total	Erkek Male	Kadın Female			
19	14	5	39383	22730	16653	29.8	Bronchiectasis	
10	6	4	34979	18984	15995	23.4		
19	12	7	56673	40162	16511	18.8		
17	12	5	28157	16707	11450	21.8		
14	10	4	34532	19648	14884	23.2		
14	12	2	40534	22663	17871	25.7		
25	16	9	40677	23399	17278	22.9		
29	18	11	39869	22824	17045	23.3		
37	23	14	21813	14012	7801	18.5		Other diseases of respiratory system
29	21	8	16529	11087	5442	16.2		
44	31	13	18502	12492	6010	16.4		
33	21	12	18557	12245	6312	15.4		
81	56	25	20931	13231	7700	15.6		
57	36	21	19217	12855	6362	15.4		
75	49	26	22878	16553	6325	14.6		
65	43	22	22662	16235	6427	15.9		
0	0	0	2242	1235	1007	16.5	Congenital anomalies of heart	
14	9	5	4784	2299	2485	22.3		
5	4	1	5092	2606	2486	23.0		
15	8	7	8076	3419	4657	21.6		
7	3	4	3613	1733	1880	22.3		
14	10	4	6276	2964	3312	17.9		
12	7	5	6705	3136	3569	17.0		
15	8	7	6820	3278	3542	19.4		
2	2	0	195	145	50	8.9		Other congenital anomalies of circulatory system
1	1	0	1984	973	1011	16.8		
0	0	0	0	0	0	0.0		
0	0	0	0	0	0	0.0		
0	0	0	0	0	0	0.0		
0	0	0	0	0	0	0.0		
0	0	0	96	0	96	48.0		
0	0	0	0	0	0	0.0		
0	0	0	33	18	15	11.0	Congenital anomalies of respiratory system	
1	1	0	166	164	2	6.9		
0	0	0	65	60	5	4.6		
0	0	0	95	67	28	7.3		
0	0	0	189	189	0	7.3		
0	0	0	185	111	74	13.2		
0	0	0	218	85	133	36.3		
0	0	0	311	164	147	34.6		
0	0	0	565	469	96	8.3		Fracture of rib(s), sternum and larynx
4	4	0	675	462	213	7.8		
3	1	2	856	722	134	7.5		
3	2	1	560	509	51	6.8		
1	0	1	871	670	201	5.8		
7	7	0	1025	841	184	6.1		
2	2	0	621	450	171	5.2		
4	3	1	1028	783	245	6.7		
0	0	0	60	60	0	12.0	Multiple and ill-defined fractures of trunk	
1	1	0	54	24	30	9.0		
0	0	0	0	0	0	0.0		
0	0	0	7	1	6	3.5		
0	0	0	2	2	0	2.0		
0	0	0	0	0	0	0.0		
0	0	0	0	0	0	0.0		
0	0	0	0	0	0	0.0		
0	0	0	5	5	0	5.0		

Tablo 4.6: (Devamı)
Table 4.6 : (Continued)

Hastalıklar	Yıl Years	Taburcu olan ve ölenlerin toplamı Total of discharged and deaths	Taburcu olanların sayısı Number of discharged		
			Toplam Total	Erkek Male	Kadın Female
G 49 Travmatizmadan olan pnomotoraks ve hemotoraks	1987	53	53	43	10
	1988	54	53	44	9
	1989	57	57	55	2
	1990	78	76	67	9
	1991	76	73	65	8
	1992	50	49	41	8
	1993	123	120	107	13
	1994	133	130	113	17
G 50 Kalp ve akciğer travmatizması	1987	7	1	1	0
	1988	2	2	2	0
	1989	0	0	0	0
	1990	0	0	0	0
	1991	4	4	3	1
	1992	1	1	1	0
	1993	7	6	5	1
	1994	8	7	6	1
G 51 Diğer ve açıklanmayan göğüs içi organlarının travmatizmaları	1987	9	9	9	0
	1988	3	3	3	0
	1989	23	19	14	5
	1990	44	43	33	10
	1991	40	39	31	8
	1992	18	17	14	3
	1993	11	11	7	4
	1994	19	19	12	7
G 52 Göğüs (duvarının) ve sırtın açık yarası	1987	36	36	30	6
	1988	14	13	5	8
	1989	19	19	17	2
	1990	49	49	44	5
	1991	76	75	64	11
	1992	42	41	35	6
	1993	54	53	47	6
	1994	73	71	62	9
G 53 Bronş ve akciğere yabancı cisim kaçması	1987	52	50	23	27
	1988	34	34	21	13
	1989	61	61	25	36
	1990	84	84	41	43
	1991	139	139	68	71
	1992	119	119	51	68
	1993	127	126	64	62
	1994	128	127	68	59
G 54 Göğüs organlarının belirtilmeyen diğer bütün hastalıkları	1987	39	39	22	17
	1988	88	85	56	29
	1989	191	191	175	16
	1990	82	81	42	39
	1991	55	54	35	19
	1992	59	58	31	27
	1993	57	56	22	34
	1994	63	61	28	33
G 55 Sınıflandırma kapsamına girmeyen diğer hastalıklar	1987	1912	1909	1081	828
	1988	1179	1134	708	426
	1989	186	178	108	70
	1990	8955	8790	4719	4071
	1991	4004	4004	2461	1543
	1992	293	281	178	103
	1993	438	425	275	150
	1994	950	937	591	346

Ölenlerin sayısı Number of deaths			Yatılan gün sayısı Patient-days			Ortalama kalış gün sayısı Average length of stay	Diseases
Toplam Total	Erkek Male	Kadın Female	Toplam Total	Erkek Male	Kadın Female		
0	0	0	712	604	108	13.4	
1	1	0	772	680	92	14.3	Traumatic pneumothorax and haemothorax
0	0	0	543	491	52	9.5	
2	2	0	612	587	25	7.8	
3	2	1	614	524	90	8.1	
1	1	0	450	367	83	9.0	
3	3	0	768	706	62	6.2	
3	3	0	941	866	75	7.1	
6	6	0	79	79	0	11.3	Injury to heart and lung
0	0	0	22	22	0	11.0	
0	0	0	0	0	0	0.0	
0	0	0	0	0	0	0.0	
0	0	0	18	13	5	4.5	
0	0	0	4	4	0	4.0	
1	1	0	85	75	10	12.1	
1	1	0	90	82	8	11.3	
0	0	0	86	86	0	9.6	Injury to other and unspecified intrathoracic organs
0	0	0	11	11	0	3.7	
4	4	0	206	165	41	9.0	
1	1	0	306	239	67	7.0	
1	0	1	156	106	50	3.9	
1	1	0	133	92	41	7.4	
0	0	0	91	47	44	8.3	
0	0	0	141	82	59	7.4	
0	0	0	297	236	61	8.3	Open wound of back, and chest (wall)
1	1	0	177	61	116	12.6	
0	0	0	80	78	2	4.2	
0	0	0	339	302	37	6.9	
1	0	1	341	280	61	4.5	
1	1	0	306	274	32	7.3	
1	1	0	273	223	50	5.1	
2	1	1	377	284	93	5.2	
2	1	1	538	278	260	10.3	Foreign body in bronchus and lung
0	0	0	134	81	53	3.9	
0	0	0	414	110	304	6.8	
0	0	0	442	288	154	5.3	
0	0	0	480	255	225	3.5	
0	0	0	501	248	253	4.2	
1	1	0	1005	649	356	7.9	
1	1	0	977	665	312	7.6	
0	0	0	438	246	192	11.2	All other unspecified diseases of chest organs
3	1	2	1372	952	420	15.6	
0	0	0	7181	6992	189	37.6	
1	1	0	1952	942	1010	23.8	
1	0	1	1043	675	368	19.0	
1	1	0	862	324	538	14.6	
1	0	1	877	356	521	15.4	
2	1	1	993	406	587	15.8	
3	2	1	49457	28879	20578	25.9	Other diseases out of classification
45	35	10	15393	11449	3944	13.1	
8	5	3	3482	2262	1220	18.7	
165	92	73	132035	71920	60115	14.7	
0	0	0	86026	45313	40713	21.5	
12	7	5	3088	1910	1178	10.5	
13	8	5	4961	3078	1883	11.3	
13	9	4	11062	8101	2961	11.6	

Tablo 4.7: Onkoloji hastanelerine yatan hastaların 40 hastalık nedenine göre dağılımı.

Table 4.7 : Distribution of in-patients by the list of 40 causes of the oncology hospital.

Hastalıklar	Yıl Years	Taburcu olan ve ölenlerin toplamı Total of discharged and deaths	Taburcu olanların sayısı Number of discharged		
		Toplam Total	Erkek Male	Kadın Female	
TOPLAM	1987	4,321	4,264	2,064	2,200
	1988	4,836	4,780	2,481	2,299
	1989	5,493	5,409	2,837	2,572
	1990	6,791	6,676	3,502	3,174
	1991	6,687	6,570	3,568	3,002
	1992	6,906	6,756	3,473	3,283
	1993	6,726	6,595	3,406	3,189
	1994	8,913	8,715	4,648	4,067
O 1 Dudak habis uru	1987	171	170	150	20
	1988	171	171	142	29
	1989	168	167	143	24
	1990	166	164	145	19
	1991	138	138	122	16
	1992	140	140	121	19
	1993	159	157	134	23
	1994	131	131	116	15
O 2 Ağız boşluğunun habis ırları(dil,salya bezleri, (Dil, tükürük bezleri, dişeti, ağız tabanı ve ağzın diğer kısımları)	1987	89	87	58	29
	1988	64	63	41	22
	1989	121	119	77	42
	1990	96	95	56	39
	1991	120	120	68	52
	1992	138	134	73	61
	1993	134	133	72	61
	1994	154	154	73	81
O 3 Farenksin habis ırları	1987	45	44	36	8
	1988	60	60	41	19
	1989	113	112	73	39
	1990	151	148	96	52
	1991	151	147	94	53
	1992	164	162	96	66
	1993	142	140	84	56
	1994	223	220	129	91
O 4 Özafagusun habis uru	1987	33	31	15	16
	1988	31	30	18	12
	1989	37	37	27	10
	1990	22	20	17	3
	1991	53	51	34	17
	1992	64	59	34	25
	1993	63	60	38	22
	1994	59	54	37	17
O 5 Midenin habis uru	1987	157	146	78	68
	1988	134	133	121	12
	1989	139	132	89	43
	1990	290	286	197	89
	1991	293	288	220	68
	1992	275	250	174	76
	1993	371	353	238	115
	1994	448	428	266	162
O 6 Rektum hariç, duedenum dahil, barsağın habis uru	1987	42	41	17	24
	1988	48	46	29	17
	1989	48	45	27	18
	1990	105	102	56	46
	1991	137	131	77	54
	1992	84	82	49	33
	1993	124	119	79	40
	1994	139	136	82	54

Ölenlerin sayısı Number of deaths			Yatılan gün sayısı Patient-days			Ortalama kalış gün sayısı Average length of stay	Diseases
Toplam Total	Erkek Male	Kadın Female	Toplam Total	Erkek Male	Kadın Female		
57	39	18	66,168	33,971	32,197	15.3	Total
56	33	23	71,590	36,940	34,650	14.8	
84	54	30	83,887	43,939	39,948	15.3	
115	74	41	99,069	53,692	45,377	14.6	
117	64	53	102,449	56,395	46,054	15.3	
150	97	53	105,698	56,529	49,169	15.3	
131	81	50	104,389	55,386	49,003	15.5	
198	130	68	121,023	63,640	57,383	13.6	
1	1	0	2,758	2,462	296	16.1	Malignant neoplasm op lip
0	0	0	2,603	2,185	418	15.2	
1	1	0	2,840	2,441	399	16.9	
2	2	0	2,663	2,375	288	16.0	
0	0	0	2,436	2,068	368	17.7	
0	0	0	2,291	1,984	307	16.4	
2	2	0	2,900	2,565	335	18.2	
0	0	0	2,232	1,996	236	17.0	
2	2	0	1,864	1,200	664	20.9	Malignant neoplasms of buccal cavity
1	1	0	1,183	805	378	18.5	
2	2	0	1,968	1,301	667	16.3	
1	1	0	1,735	1,136	599	18.1	
0	0	0	2,489	1,378	1,111	20.7	
4	2	2	2,414	1,329	1,085	17.5	
1	1	0	2,211	1,193	1,018	16.5	
0	0	0	2,523	1,468	1,055	16.4	
1	1	0	1,316	1,048	268	29.2	Malignant neoplasms of pharynx
0	0	0	1,417	904	513	23.6	
1	1	0	2,263	1,421	842	20.0	
3	0	3	3,287	2,178	1,109	21.8	
4	3	1	3,205	2,110	1,095	21.2	
2	0	2	3,195	1,987	1,208	19.5	
2	1	1	2,882	1,841	1,041	20.3	
3	2	1	3,592	2,102	1,490	16.1	
2	2	0	517	240	277	15.7	Malignant neoplasm of oesophagus
1	1	0	451	275	176	14.5	
0	0	0	711	515	196	19.2	
2	1	1	362	221	141	16.5	
2	0	2	1,156	607	549	21.8	
5	4	1	1,109	683	426	17.3	
3	2	1	1,084	685	399	17.2	
5	2	3	1,027	696	331	17.4	
11	7	4	1,818	1,046	772	11.6	Malignant neoplasm of stomach
1	1	0	1,426	1,088	338	10.6	
7	5	2	1,656	1,188	468	11.9	
4	3	1	2,608	1,868	740	9.0	
5	3	2	3,061	2,185	876	10.4	
25	20	5	3,638	2,528	1,110	13.2	
18	13	5	5,391	3,657	1,734	14.5	
20	16	4	6,355	4,080	2,275	14.2	
1	1	0	532	261	271	12.7	Malignant neoplasm of small and large intestine, including duodenum, except rectum
2	0	2	391	202	189	8.1	
3	3	0	564	292	272	11.8	
3	1	2	1,088	634	454	10.4	
6	6	0	1,434	871	563	10.5	
2	1	1	1,327	789	538	15.8	
5	5	0	1,926	1,182	744	15.5	
3	2	1	1,688	941	747	12.1	

Tablo 4.7: (Devamı)
Table 4.7 : (Continued).

Hastalıklar	Yıl Years	Taburcu olan ve ölenlerin toplamı Total of discharged and deaths	Taburcu olanların sayısı Number of discharged		
			Toplam Total	Erkek Male	Kadın Female
O 7 Rektum ve rektum sigmoid birleşme yeri habis uru	1987	91	89	50	39
	1988	83	81	43	38
	1989	75	74	41	33
	1990	141	139	83	56
	1991	139	137	79	58
	1992	132	128	78	50
	1993	166	160	95	65
	1994	309	299	165	134
O 8 Primer olarak belirtilen karaciğer ve karaciğer içi safra yollarının habis urları	1987	13	13	8	5
	1988	22	22	14	8
	1989	24	24	20	4
	1990	44	42	30	12
	1991	72	69	53	16
	1992	76	71	46	25
	1993	77	65	41	24
	1994	132	125	81	44
O 9 Safra kesesi ve safra kanallarının habis urları	1987	6	5	2	3
	1988	6	6	2	4
	1989	12	12	6	6
	1990	14	14	5	9
	1991	21	21	8	13
	1992	25	24	9	15
	1993	28	27	9	18
	1994	45	42	12	30
O10 Pankreasın habis uru	1987	17	16	7	9
	1988	8	8	3	5
	1989	17	15	14	1
	1990	35	32	25	7
	1991	61	60	42	18
	1992	51	47	36	11
	1993	52	48	34	14
	1994	100	93	53	40
O11 Peritonun ve periton arkası dokunun habis urları	1987	14	14	8	6
	1988	16	16	5	11
	1989	19	19	8	11
	1990	13	13	10	3
	1991	13	13	9	4
	1992	6	6	2	4
	1993	17	17	9	8
	1994	26	24	7	17
O12 Belirtilmeyen sindirim organlarının habis urları	1987	11	11	5	6
	1988	20	20	14	6
	1989	23	23	14	9
	1990	16	16	8	8
	1991	15	15	9	6
	1992	17	16	12	4
	1993	18	17	9	8
	1994	38	36	21	15
O13 Burun, burun boşlukları, orta kulak ve yardımcı sinüslerin habis urları	1987	66	66	35	31
	1988	83	83	50	33
	1989	133	133	78	55
	1990	147	146	100	46
	1991	122	122	71	51
	1992	109	108	71	37
	1993	113	113	80	33
	1994	163	161	101	60

Olenlerin sayısı Number of deaths			Yatılan gün sayısı Patient-days			Ortalama kalış gün sayısı Average length of stay	Diseases	
Toplam Total	Erkek Male	Kadın Female	Toplam Total	Erkek Male	Kadın Female			
2	1	1	1,024	599	425	11.3	Malignant neoplasm of rectum and rectosigmoid junction	
2	2	0	1,071	559	512	12.9		
1	0	1	1,295	766	529	17.3		
2	1	1	2,014	1,299	715	14.3		
2	2	0	2,691	1,537	1,154	19.4		
4	3	1	2,503	1,557	946	19.0		
6	4	2	3,619	1,840	1,779	21.8		
10	6	4	5,469	3,072	2,397	17.7		
0	0	0	98	58	40	7.5		Malignant neoplasms of liver and intra- hepatic bile ducts,specified as primary
0	0	0	136	92	44	6.2		
0	0	0	256	196	60	10.7		
2	0	2	554	313	241	12.6		
3	3	0	934	718	216	13.0		
5	2	3	1,045	617	428	13.8		
12	11	1	1,368	899	469	17.8		
7	7	0	2,138	1,583	555	16.2		
1	0	1	60	27	33	10.0	Malignant neoplasms of galbladder and bile ducts	
0	0	0	71	26	45	11.8		
0	0	0	104	57	47	8.7		
0	0	0	87	35	52	6.2		
0	0	0	324	200	124	15.4		
1	0	1	237	47	190	9.5		
1	0	1	356	152	204	12.7		
3	1	2	711	246	465	15.8		
1	1	0	229	79	150	13.5	Malignant neoplasm of pancreas	
0	0	0	49	21	28	6.1		
2	2	0	203	194	9	11.9		
3	3	0	215	181	34	6.1		
1	1	0	706	504	202	11.6		
4	3	1	648	498	150	12.7		
4	3	1	1,161	752	409	22.3		
7	7	0	1,556	997	559	15.6		
0	0	0	166	64	102	11.9	Malignant neoplasms of peritoneum and retroperitoneal tissue	
0	0	0	274	91	183	17.1		
0	0	0	286	74	212	15.1		
0	0	0	237	213	24	18.2		
0	0	0	241	203	38	18.5		
0	0	0	37	7	30	6.2		
0	0	0	188	60	128	11.1		
2	1	1	362	118	244	13.9		
0	0	0	169	72	97	15.4	Malignant neoplasms of unspecified digestive organs	
0	0	0	258	176	82	12.9		
0	0	0	316	218	98	13.7		
0	0	0	172	75	97	10.8		
0	0	0	167	105	62	11.1		
1	1	0	323	241	82	19.0		
1	0	1	378	227	151	21.0		
2	1	1	579	258	321	15.2		
0	0	0	867	467	400	13.1	Malignant neoplasms of nose, nasal cavities,middle ear and accessory sinuses	
0	0	0	1,215	611	604	14.6		
0	0	0	2,125	1,318	807	16.0		
1	1	0	2,420	1,720	700	16.5		
0	0	0	1,428	1,345	83	11.7		
1	1	0	1,941	1,311	630	17.8		
0	0	0	1,562	1,071	491	13.8		
2	2	0	2,597	1,706	891	15.9		

Tablo 4.7: (Devamı)
Table 4.7 : (Continued).

Hastalıklar	Yıl Years	Taburcu olan ve ölenlerin toplamı Total of discharged and deaths	Taburcu olanların sayısı Number of discharged		
			Toplam Total	Erkek Male	Kadın Female
O14 Larenksin habis uru	1987	186	182	175	7
	1988	254	248	239	9
	1989	252	252	247	5
	1990	360	354	338	16
	1991	368	362	342	20
	1992	342	340	321	19
	1993	337	331	318	13
	1994	423	412	398	14
O15 Trakea, bronş ve akciğerlerin habis uru	1987	257	253	211	42
	1988	291	288	252	36
	1989	362	354	321	33
	1990	376	365	323	42
	1991	247	239	216	23
	1992	131	117	111	6
	1993	134	124	111	13
	1994	253	243	219	24
O16 Solunum organlarının diğer ve belirtilmeyen habis urları	1987	5	5	3	2
	1988	4	4	4	0
	1989	12	11	7	4
	1990	12	12	9	3
	1991	9	9	7	2
	1992	11	11	10	1
	1993	7	7	7	0
	1994	22	21	19	2
O17 Kemik habis uru	1987	153	153	118	35
	1988	260	259	183	76
	1989	279	276	158	118
	1990	348	346	199	147
	1991	391	391	260	131
	1992	398	396	228	168
	1993	326	326	222	104
	1994	413	409	271	138
O18 Bağı dokusu ve diğer yumuşak dokunun habis urları	1987	125	125	62	63
	1988	175	174	71	103
	1989	199	197	110	87
	1990	250	249	144	105
	1991	256	255	142	113
	1992	250	247	147	100
	1993	351	350	189	161
	1994	455	447	285	162
O19 Derinin habis uru	1987	310	310	199	111
	1988	360	359	223	136
	1989	331	331	194	137
	1990	457	457	281	176
	1991	429	424	268	156
	1992	399	397	243	154
	1993	344	342	205	137
	1994	406	406	244	162
O20 Memenin habis uru	1987	896	894	23	871
	1988	880	878	24	854
	1989	984	975	24	951
	1990	1,033	1,023	17	1,006
	1991	895	886	19	867
	1992	871	864	23	841
	1993	877	866	24	842
	1994	1,162	1,150	48	1,102

Ölenlerin sayısı Number of deaths			Yatılan gün sayısı Patient-days			Ortalama kalış gün sayısı Average length of stay	Diseases	
Toplam Total	Erkek Male	Kadın Female	Toplam Total	Erkek Male	Kadın Female			
4	4	0	5,267	5,025	242	28.3	Malignant neoplasm of larynx	
6	6	0	6,292	6,015	277	24.8		
0	0	0	5,562	5,460	102	22.1		
6	6	0	7,907	7,568	339	22.0		
6	5	1	8,008	7,527	481	21.8		
2	2	0	7,089	6,786	303	20.7		
6	6	0	6,879	6,591	288	20.4		
11	11	0	6,715	6,436	279	15.9		
4	4	0	3,958	3,418	540	15.4		Malignant neoplasm of trachea bronchus and lung
3	2	1	4,343	3,784	559	14.9		
8	7	1	4,356	4,054	302	12.0		
11	10	1	4,709	4,236	473	12.5		
8	7	1	3,283	3,020	263	13.3		
14	13	1	2,204	2,104	100	16.8		
10	9	1	2,846	2,533	313	21.2		
10	9	1	2,937	2,696	241	11.6		
0	0	0	42	23	19	8.4	Malignant neoplasms of other and unspecified respiratory organs	
0	0	0	65	65	0	16.3		
1	0	1	217	90	127	18.1		
0	0	0	190	116	74	15.8		
0	0	0	179	154	25	19.9		
0	0	0	225	217	8	20.5		
0	0	0	188	188	0	26.9		
1	1	0	141	117	24	6.4		
0	0	0	2,252	1,754	498	14.7		Malignant neoplasm of bone
1	1	0	3,711	2,327	1,384	14.3		
3	1	2	3,575	2,005	1,570	12.8		
2	2	0	4,522	2,578	1,944	13.0		
0	0	0	5,158	3,776	1,382	13.2		
2	1	1	5,295	3,226	2,069	13.3		
0	0	0	4,554	3,051	1,503	14.0		
4	3	1	4,644	2,864	1,780	11.2		
0	0	0	1,809	932	877	14.5	Malignant neoplasms of connective and other soft tissue	
1	0	1	2,507	1,169	1,338	14.3		
2	1	1	2,754	1,488	1,266	13.8		
1	1	0	3,539	2,098	1,441	14.2		
1	0	1	4,304	2,180	2,124	16.8		
3	2	1	4,711	2,687	2,024	18.8		
1	1	0	5,121	2,998	2,123	14.6		
8	5	3	7,003	4,380	2,623	15.4		
0	0	0	4,630	2,995	1,635	14.9		Malignant neoplasm and melanoma of skin
1	1	0	6,154	3,961	2,193	17.1		
0	0	0	5,353	3,163	2,190	16.2		
0	0	0	6,877	4,329	2,548	15.0		
5	5	0	7,209	4,764	2,445	16.8		
2	1	1	7,826	4,684	3,142	19.6		
2	2	0	7,143	4,444	2,699	20.8		
0	0	0	6,800	3,868	2,932	16.7		
2	0	2	13,300	306	12,994	14.8	Malignant neoplasm of breast	
2	0	2	15,092	415	14,677	17.2		
9	0	9	16,401	376	16,025	16.7		
10	0	10	16,995	266	16,729	16.5		
9	0	9	14,978	276	14,702	16.7		
7	0	7	15,121	384	14,737	17.4		
11	0	11	15,349	405	14,944	17.5		
12	0	12	18,916	545	18,371	16.3		

Tablo 4.7: (Devamı)
Table 4.7 : (Continued).

Hastalıklar	Yıl Years	Taburcu olan ve ölenlerin toplamı Total of discharged and deaths	Taburcu olanların sayısı Number of discharged		
			Toplam Total	Erkek Male	Kadın Female
O22 Uterusun diğer habis urları	1987	10	9	0	9
	1988	16	16	0	16
	1989	30	30	0	30
	1990	49	48	0	48
	1991	61	60	0	60
	1992	93	92	0	92
	1993	98	97	0	97
	1994	55	55	0	55
O23 Yumurtalık, fallop borusu ve geniş ligamanın ve kadın genital organlarının diğer belirtilmeyen habis urları	1987	116	115	0	115
	1988	126	122	0	122
	1989	152	149	0	149
	1990	245	242	0	242
	1991	269	261	0	261
	1992	294	287	0	287
	1993	248	242	0	242
	1994	362	357	0	357
O24 Prostatın habis uru	1987	42	42	42	0
	1988	64	62	62	0
	1989	105	103	103	0
	1990	132	128	128	0
	1991	120	119	119	0
	1992	93	90	90	0
	1993	94	90	90	0
	1994	111	109	109	0
O25 Testis ve erkek genital organlarının diğer ve belirtilmeyen habis urları	1987	143	143	143	0
	1988	115	113	113	0
	1989	124	122	122	0
	1990	190	186	186	0
	1991	218	216	216	0
	1992	232	231	231	0
	1993	169	165	165	0
	1994	196	195	195	0
O26 İdrar kesesi ve idrar organlarının diğer ve belirtilmeyen habis urları	1987	246	237	186	51
	1988	324	318	271	47
	1989	298	288	238	50
	1990	363	353	291	62
	1991	363	350	285	65
	1992	316	304	279	25
	1993	293	290	227	63
	1994	404	392	284	108
O27 Gözün habis uru	1987	10	10	4	6
	1988	11	11	4	7
	1989	20	20	12	8
	1990	27	27	20	7
	1991	25	25	13	12
	1992	23	23	14	9
	1993	20	20	13	7
	1994	64	63	41	22
O28 Beynin ve sinir sisteminin diğer kısımlarının habis uru	1987	16	16	12	4
	1988	42	42	25	17
	1989	50	49	32	17
	1990	74	74	36	38
	1991	72	71	35	36
	1992	67	66	43	23
	1993	71	70	45	25
	1994	124	121	74	47

Olenlerin sayısı Number of deaths			Yatılan gün sayısı Patient-days			Ortalama kalış gün sayısı Average length of stay	Diseases
Toplam Total	Erkek Male	Kadın Female	Toplam Total	Erkek Male	Kadın Female		
1	0	1	263	0	263	26.3	Other Malignant neoplasms of uterus
0	0	0	319	0	319	19.9	
0	0	0	706	0	706	23.5	
1	0	1	610	0	610	12.4	
1	0	1	1,114	0	1,114	18.3	
1	0	1	1,316	0	1,316	14.2	
1	0	1	1,246	0	1,246	12.7	
0	0	0	898	0	898	16.3	
1	0	1	1,765	0	1,765	15.2	Malignant neoplasms of ovari fallopian tube, broad ligament and unspecified female genital organs
4	0	4	1,804	0	1,804	14.3	
3	0	3	2,103	0	2,103	13.8	
3	0	3	3,046	0	3,046	12.4	
8	0	8	3,133	0	3,133	11.6	
7	0	7	3,105	0	3,105	10.6	
6	0	6	2,992	0	2,992	12.1	
5	0	5	3,064	0	3,064	8.5	
0	0	0	658	658	0	15.7	Malignant neoplasm of prostate
2	2	0	653	653	0	10.2	
2	2	0	1,127	1,127	0	10.7	
4	4	0	1,302	1,302	0	9.9	
1	1	0	1,271	1,271	0	10.6	
3	3	0	1,093	1,093	0	11.8	
4	4	0	1,179	1,179	0	12.5	
2	2	0	1,125	1,125	0	10.1	
0	0	0	1,559	1,559	0	10.9	Malignant neoplasms of testis, other and unspecified male genital organs
2	2	0	1,102	1,102	0	9.6	
2	2	0	1,223	1,223	0	9.9	
4	4	0	1,689	1,689	0	8.9	
2	2	0	2,035	2,035	0	9.3	
1	1	0	2,080	2,080	0	9.0	
4	4	0	1,752	1,752	0	10.4	
1	1	0	1,820	1,820	0	9.3	
9	6	3	4,214	3,228	986	17.1	Malignant neoplasms of bladder, other and unspecified urinary organs
6	5	1	3,847	3,491	356	11.9	
10	10	0	3,939	3,349	590	13.2	
10	10	0	5,409	4,634	775	14.9	
13	10	3	6,092	5,039	1,053	16.8	
12	11	1	4,751	4,330	421	15.0	
3	3	0	4,331	3,683	648	14.8	
12	9	3	4,963	3,871	1,092	12.3	
0	0	0	101	32	69	10.1	Malignant neoplasm of eye
0	0	0	133	57	76	12.1	
0	0	0	377	245	132	18.9	
0	0	0	650	433	217	24.1	
0	0	0	493	214	279	19.7	
0	0	0	679	513	166	29.5	
0	0	0	440	264	176	22.0	
1	1	0	1,264	880	384	19.8	
0	0	0	406	300	106	25.4	Malignant neoplasm of brain and other part of nervous system
0	0	0	1,168	701	467	27.8	
1	1	0	1,400	951	449	28.0	
0	0	0	1,853	1,156	697	25.0	
1	1	0	2,003	1,129	874	27.8	
1	1	0	2,474	1,636	838	36.9	
1	1	0	2,245	1,462	783	31.6	
3	2	1	3,161	1,857	1,304	25.5	

Tablo 4.7: (Devamı)
Table 4.7 : (Continued).

Hastalıklar	Yıl Years	Taburcu olan ve ölenlerin toplamı Total of discharged and deaths	Taburcu olanların sayısı Number of discharged		
			Toplam Total	Erkek Male	Kadın Female
O30 İyi tanımlanmayan yerlerdeki habis urlar	1987	8	8	4	4
	1988	13	13	10	3
	1989	12	12	6	6
	1990	11	11	6	5
	1991	9	9	6	3
	1992	13	11	11	0
	1993	16	16	6	10
	1994	2	2	1	1
O31 Lenf bezlerinin sekonder ve belirtilmeyen habis uru	1987	17	17	11	6
	1988	24	23	15	8
	1989	12	12	11	1
	1990	11	11	6	5
	1991	8	6	5	1
	1992	7	6	3	3
	1993	7	7	3	4
	1994	10	10	7	3
O32 Sekonder habis urlar	1987	13	13	6	7
	1988	36	36	19	17
	1989	21	21	14	7
	1990	26	24	21	3
	1991	59	57	38	19
	1992	44	42	26	16
	1993	55	53	34	19
	1994	94	86	65	21
O33 Yer belirtilmeksizin habis urlar	1987	5	5	5	0
	1988	25	25	21	4
	1989	26	26	20	6
	1990	34	32	21	11
	1991	12	11	8	3
	1992	10	10	7	3
	1993	10	10	7	3
	1994	11	11	8	3
O34 Lenfosarkom ve reticulum-hücre sarkomu	1987	169	168	98	70
	1988	165	159	90	69
	1989	190	181	123	58
	1990	210	201	146	55
	1991	179	166	108	58
	1992	226	216	144	72
	1993	105	103	75	28
	1994	604	588	404	184
O35 Hodgkin hastalığı ve lenfoid dokunun diğer tümörleri	1987	144	140	91	49
	1988	117	113	63	50
	1989	127	122	90	32
	1990	166	165	117	48
	1991	155	151	103	48
	1992	116	111	85	26
	1993	188	185	128	57
	1994	312	302	180	122
O36 Lösemi	1987	28	27	13	14
	1988	25	21	13	8
	1989	59	54	36	18
	1990	61	51	31	20
	1991	43	37	26	11
	1992	66	59	34	25
	1993	20	17	11	6
	1994	141	130	89	41

Olenlerin sayısı Number of deaths			Yatılan gün sayısı Patient-days			Ortalama kalış gün sayısı Average length of stay	Diseases	
Toplam Total	Erkek Male	Kadın Female	Toplam Total	Erkek Male	Kadın Female			
0	0	0	139	84	55	17.4	Malignant neoplasms of ill-defined sites	
0	0	0	120	100	20	9.2		
0	0	0	127	57	70	10.6		
0	0	0	235	64	171	21.4		
0	0	0	117	79	38	13.0		
2	2	0	188	188	0	14.5		
0	0	0	280	135	145	17.5		
0	0	0	21	6	15	10.5		
0	0	0	259	122	137	15.2		Secondary and unspecified Malignant neoplasm of lymph nodes
1	0	1	423	274	149	17.6		
0	0	0	182	152	30	15.2		
0	0	0	305	122	183	27.7		
2	2	0	83	36	47	10.4		
1	1	0	164	95	69	23.4		
0	0	0	185	96	89	26.4		
0	0	0	143	101	42	14.3		
0	0	0	185	115	70	14.2	Secondary Malignant neoplasms	
0	0	0	476	288	188	13.2		
0	0	0	296	182	114	14.1		
2	2	0	293	253	40	11.3		
2	0	2	720	470	250	12.2		
2	2	0	591	318	273	13.4		
2	1	1	938	586	352	17.1		
8	4	4	1,062	721	341	11.3		
0	0	0	71	71	0	14.2		Malignant neoplasms without specification of site
0	0	0	424	359	65	17.0		
0	0	0	414	335	79	15.9		
2	1	1	386	293	93	11.4		
1	0	1	196	128	68	16.3		
0	0	0	189	163	26	18.9		
0	0	0	112	51	61	11.2		
0	0	0	125	70	55	11.4		
1	1	0	2,656	1,450	1,206	15.7	Lymphosarcoma and reticulum - - cell sarcoma	
6	3	3	2,390	1,356	1,034	14.5		
9	7	2	3,585	2,469	1,116	18.9		
9	8	1	4,117	2,967	1,150	19.6		
13	7	6	3,256	2,020	1,236	18.2		
10	8	2	3,362	2,138	1,224	14.9		
2	1	1	1,063	815	248	10.1		
16	8	8	3,945	2,515	1,430	6.5		
4	3	1	2,872	1,897	975	19.9		Hodgkin's disease and other neoplasms of lymphoid tissue
4	3	1	1,772	1,047	725	15.1		
5	5	0	2,323	1,746	577	18.3		
1	1	0	2,989	2,281	708	18.0		
4	1	3	2,476	1,638	838	16.0		
5	5	0	1,860	1,452	408	16.0		
3	1	2	1,875	1,128	747	10.0		
10	9	1	2,785	1,736	1,049	8.9		
1	1	0	576	419	157	20.6	Leukaemia	
4	2	2	417	316	101	16.7		
5	3	2	1,166	704	462	19.8		
10	5	5	1,184	752	432	19.4		
6	2	4	1,003	630	373	23.3		
7	3	4	1,360	849	511	20.6		
3	2	1	565	492	73	28.3		
11	6	5	2,277	1,450	827	16.1		

Tablo 4.7: (Devamı)

Table 4.7 : (Continued).

Hastalıklar	Yıl Years	Taburcu olan ve ölenlerin toplamı Total of discharged and deaths	Taburcu olanların sayısı Number of discharged		
			Toplam Total	Erkek Male	Kadın Female
O38 Selim urlar	1987	177	177	11	166
	1988	239	238	72	166
	1989	219	219	67	152
	1990	247	246	57	189
	1991	309	309	104	205
	1992	468	468	158	310
	1993	305	305	109	196
	1994	213	211	64	147
O39 Tabiatı belirtilmeyen urlar	1987	15	15	8	7
	1988	28	28	14	14
	1989	58	57	38	19
	1990	20	20	12	8
	1991	39	37	19	18
	1992	30	29	19	10
	1993	19	18	13	5
	1994	29	28	23	5
O40 Habis ve selim urlar dışında kalan diğer bütün hastalıklar	1987	213	212	108	104
	1988	262	261	115	146
	1989	311	311	162	149
	1990	391	383	213	170
	1991	458	455	268	187
	1992	701	696	371	325
	1993	766	760	433	327
	1994	699	688	388	300

Ölenlerin sayısı Number of deaths			Yatılan gün sayısı Patient-days			Ortalama kalış gün sayısı Average length of stay	Diseases
Toplam Total	Erkek Male	Kadın Female	Toplam Total	Erkek Male	Kadın Female		
0	0	0	1,943	147	1,796	11.0	Benign neoplasms
1	0	1	2,224	717	1,507	9.3	
0	0	0	2,902	1,012	1,890	13.3	
1	1	0	2,868	800	2,068	11.6	
0	0	0	3,854	1,298	2,556	12.5	
0	0	0	5,980	2,183	3,797	12.8	
0	0	0	3,262	1,068	2,194	10.7	
2	0	2	2,360	701	1,659	11.1	
0	0	0	156	75	81	10.4	Neoplasms of unspecified nature
0	0	0	326	152	174	11.6	
1	0	1	772	530	242	13.3	
0	0	0	125	77	48	6.3	
2	1	1	630	290	340	16.2	
1	0	1	480	338	142	16.0	
1	1	0	243	174	69	12.8	
1	1	0	312	246	66	10.8	
1	1	0	1,828	897	931	8.6	All other diseases except benign and Malignant neoplasms
1	0	1	2,194	847	1,347	8.4	
0	0	0	4,105	2,108	1,997	13.2	
8	6	2	4,492	2,615	1,877	11.5	
3	1	2	5,977	3,482	2,495	13.1	
5	3	2	8,363	4,478	3,885	11.9	
6	2	4	8,854	5,249	3,605	11.6	
11	8	3	8,797	5,243	3,554	12.6	

Tablo 4.8 : Kemik hastalıkları hastanelerine yatanların 40 hastalık nedenine göre dağılımı.

Table 4.8 : Distribution of in-patients by the list of 40 causes of the bone diseases hospitals.

Hastalıklar	Yıl Years	Taburcu olan ve ölenlerin toplamı Total of discharged and deaths	Taburcu olanların sayısı Number of discharged		
			Toplam Total	Erkek Male	Kadın Female
TOPLAM	1987	13,589	13,558	7,876	5,682
	1988	11,360	11,342	6,617	4,725
	1989	11,992	11,967	6,995	4,972
	1990	11,837	11,795	6,437	5,358
	1991	9,272	9,244	5,222	4,022
	1992	9,134	9,112	5,049	4,063
	1993	8,912	8,901	5,037	3,864
	1994	9,116	9,093	5,130	3,963
K 1 Kemik ve eklemlerin tüberkülozu	1987	443	442	229	213
	1988	400	399	215	184
	1989	328	328	189	139
	1990	242	241	121	120
	1991	195	193	105	88
	1992	172	170	85	85
	1993	176	176	85	91
	1994	184	182	92	90
K 2 Kemiğin habis uru	1987	48	48	29	19
	1988	52	50	30	20
	1989	25	25	16	9
	1990	14	14	5	9
	1991	27	27	18	9
	1992	24	24	18	6
	1993	19	19	9	10
	1994	23	23	12	11
K 3 Bağ dokusu ve diğer yumuşak dokunun habis urları	1987	33	33	20	13
	1988	42	42	24	18
	1989	41	41	23	18
	1990	33	33	20	13
	1991	27	27	15	12
	1992	22	22	14	8
	1993	18	18	10	8
	1994	24	24	14	10
K 4 Kemik ve kırıkdağın selim uru	1987	42	42	22	20
	1988	73	73	42	31
	1989	61	61	32	29
	1990	25	25	16	9
	1991	43	43	23	20
	1992	43	42	23	19
	1993	50	49	33	16
	1994	54	52	34	18
K 5 Kemik-kas sisteminin tabiatı belirtilmeyen urları	1987	17	16	11	5
	1988	16	16	11	5
	1989	20	20	12	8
	1990	14	14	8	6
	1991	23	23	14	9
	1992	18	18	6	12
	1993	15	15	10	5
	1994	17	17	11	6
K 6 Piyojen mikroplardan ileri gelen akut artrit	1987	12	12	8	4
	1988	14	14	7	7
	1989	9	9	5	4
	1990	8	8	4	4
	1991	12	12	7	5
	1992	23	23	14	9
	1993	19	19	10	9
	1994	20	20	12	8

Olenlerin Sayısı Number of deaths			Yatılan gün sayısı Patient-days			Ortalama kalış gün sayısı Average length of stay	Diseases	
Toplam Total	Erkek Male	Kadın Female	Toplam Total	Erkek Male	Kadın Female			
31	20	11	285,714	167,870	117,844	21.0	Total	
18	10	8	244,824	145,036	99,788	21.6		
25	15	10	237,588	138,744	98,844	19.8		
42	22	20	230,777	129,116	101,661	19.5		
28	15	13	185,291	104,892	80,399	20.0		
22	17	5	150,661	84,608	66,053	16.5		
11	7	4	159,265	89,225	70,040	17.9		
23	16	7	171,834	94,986	76,848	18.8		
1	0	1	13,436	7,241	6,195	30.3		Tuberculosis of bones and joints
1	1	0	11,551	6,432	5,119	28.9		
0	0	0	11,274	6,340	4,934	34.4		
1	1	0	6,652	3,675	2,977	27.5		
2	2	0	7,350	3,639	3,711	37.7		
2	1	1	3,620	2,015	1,605	21.0		
0	0	0	4,747	1,734	3,013	27.0		
2	1	1	4,905	2,521	2,384	26.7		
0	0	0	1,114	593	521	23.2	Malignant neoplasm of bone	
2	0	2	1,114	676	438	21.4		
0	0	0	406	201	205	16.2		
0	0	0	382	165	217	27.3		
0	0	0	1,353	1,136	217	50.1		
0	0	0	523	443	80	21.8		
0	0	0	355	219	136	18.7		
0	0	0	483	274	209	21.0		
0	0	0	665	458	207	20.2	Malignant neoplasm of connective and other	
0	0	0	1,099	708	391	26.2		
0	0	0	1,302	860	442	31.8		
0	0	0	949	609	340	28.8		
0	0	0	838	509	329	31.0		
0	0	0	401	282	119	18.2		
0	0	0	336	201	135	18.7		
0	0	0	485	275	210	20.2		
0	0	0	1,024	536	488	24.4	Benign neoplasm of bone and cartilage	
0	0	0	1,058	675	383	14.5		
0	0	0	1,146	652	494	18.8		
0	0	0	579	463	116	23.2		
0	0	0	939	469	470	21.8		
1	0	1	1,014	573	441	23.6		
1	1	0	1,110	636	474	22.2		
2	1	1	1,255	798	457	23.2		
1	1	0	319	193	126	18.8	Neoplasms of unspecified nature of skin and muskula-skeletal system	
0	0	0	309	146	163	19.3		
0	0	0	311	203	108	15.6		
0	0	0	293	144	149	20.9		
0	0	0	333	248	85	14.5		
0	0	0	290	65	225	16.1		
0	0	0	252	169	83	16.8		
0	0	0	302	199	103	17.8		
0	0	0	300	190	110	25.0	Acute arthritis due to pyogenic organisms	
0	0	0	216	110	106	15.4		
0	0	0	121	64	57	13.4		
0	0	0	138	67	71	17.3		
0	0	0	137	77	60	11.4		
0	0	0	505	329	176	22.0		
0	0	0	452	277	175	23.8		
0	0	0	473	275	198	23.7		

Tablo 4.8 : (Devamı)
Table 4.8 : (Continued)

Hastalıklar	Yıl Years	Taburcu olan ve ölenlerin toplamı Total of discharged and deaths	Taburcu olanların sayısı Number of discharged		
			Toplam Total	Erkek Male	Kadın Female
K 7 Piyojen olmayan akut artrit	1987	8	8	5	3
	1988	34	34	18	16
	1989	10	10	8	2
	1990	3	3	1	2
	1991	14	14	9	5
	1992	8	8	5	3
	1993	12	12	4	8
	1994	17	17	7	10
K 8 Romatoid artrit ve ilgili afetler	1987	176	176	79	97
	1988	120	120	51	69
	1989	157	157	62	95
	1990	109	109	33	76
	1991	101	101	46	55
	1992	123	123	46	77
	1993	146	146	65	81
	1994	170	170	78	92
K 9 Kronik osteo-artrit ve ilgili afetler	1987	488	487	194	293
	1988	517	517	204	313
	1989	817	817	402	415
	1990	929	928	327	601
	1991	708	708	260	448
	1992	647	646	242	404
	1993	440	440	161	279
	1994	479	478	176	302
K 10 Artritlerin belirli diğer şekilleri (Allerjik,kronik,travmatik ve diğer)	1987	102	102	59	43
	1988	94	94	49	45
	1989	110	110	65	45
	1990	93	93	51	42
	1991	130	130	56	74
	1992	66	66	33	33
	1993	46	46	31	15
	1994	56	56	35	21
K 11 Polymyositis ve dermatomyositis	1987	720	720	411	309
	1988	565	565	353	212
	1989	497	497	269	228
	1990	371	370	219	151
	1991	326	326	205	121
	1992	221	221	129	92
	1993	264	264	153	111
	1994	304	303	167	136
K 12 Osteomyelit ve periyostit	1987	801	799	567	232
	1988	707	705	477	228
	1989	646	646	438	208
	1990	560	558	377	181
	1991	405	405	264	141
	1992	394	393	264	129
	1993	363	363	238	125
	1994	397	396	255	141
K 13 Osteitis deformans	1987	21	21	17	4
	1988	47	47	28	19
	1989	23	23	11	12
	1990	23	23	11	12
	1991	22	22	13	9
	1992	14	14	7	7
	1993	8	8	5	3
	1994	13	13	8	5

Olenlerin Sayısı Number of deaths			Yatılan gün sayısı Patient-days			Ortalama kalış gün sayısı Average length of stay	Diseases
Toplam Total	Erkek Male	Kadın Female	Toplam Total	Erkek Male	Kadın Female		
0	0	0	122	99	23	15.3	Acute non-pyogenic arthritis
0	0	0	476	228	248	14.0	
0	0	0	126	118	8	12.6	
0	0	0	302	189	113	100.7	
0	0	0	154	68	86	11.0	
0	0	0	198	121	77	24.8	
0	0	0	246	97	149	20.5	
0	0	0	369	155	214	21.7	
0	0	0	3,927	1,837	2,090	22.3	Rheumatoid arthritis and allied conditions
0	0	0	3,212	1,405	1,807	26.8	
0	0	0	3,046	1,292	1,754	19.4	
0	0	0	2,086	666	1,420	19.1	
0	0	0	2,422	951	1,471	24.0	
0	0	0	2,181	810	1,371	17.7	
0	0	0	3,049	1,417	1,632	20.9	
0	0	0	3,769	1,785	1,984	22.2	
1	0	1	9,770	4,351	5,419	20.0	Osteo-arthritis and allied conditions
0	0	0	11,630	4,497	7,133	22.5	
0	0	0	17,875	7,025	10,850	21.9	
1	0	1	18,896	6,530	12,366	20.3	
0	0	0	14,549	5,131	9,418	20.5	
1	1	0	10,230	3,572	6,658	15.8	
0	0	0	10,498	3,937	6,561	23.9	
1	0	1	12,465	4,123	8,342	26.0	
0	0	0	2,032	1,113	919	19.9	Other specified forms of arthritis
0	0	0	1,736	897	839	18.5	
0	0	0	1,906	1,098	808	17.3	
0	0	0	1,584	828	756	17.0	
0	0	0	2,845	1,141	1,704	21.9	
0	0	0	1,497	663	834	22.7	
0	0	0	742	456	286	16.1	
0	0	0	1,088	723	365	19.4	
0	0	0	18,255	9,346	8,909	25.4	Polymyositis and dermatomyositis
0	0	0	14,717	8,110	6,607	26.0	
0	0	0	11,154	5,570	5,584	22.4	
1	0	1	9,089	4,781	4,308	24.5	
0	0	0	6,586	3,502	3,084	20.2	
0	0	0	4,729	2,730	1,999	21.4	
0	0	0	5,638	3,328	2,310	21.4	
1	1	0	6,750	3,766	2,984	22.2	
2	2	0	25,884	17,344	8,540	32.3	Osteomyelit and periyostit
2	1	1	21,701	14,309	7,392	30.7	
0	0	0	17,752	12,956	4,796	27.5	
2	2	0	16,224	11,458	4,766	29.0	
0	0	0	15,012	9,856	5,156	37.1	
1	1	0	9,175	6,596	2,579	23.3	
0	0	0	9,854	6,670	3,184	27.1	
1	1	0	11,432	7,020	4,412	28.8	
0	0	0	574	501	73	27.3	Osteitis deformans
0	0	0	877	322	555	18.7	
0	0	0	474	227	247	20.6	
0	0	0	554	236	318	24.1	
0	0	0	611	244	367	27.8	
0	0	0	295	154	141	21.1	
0	0	0	291	203	88	36.4	
0	0	0	286	158	128	22.0	

Tablo 4.8 : (Devamı)
Table 4.8 : (Continued)

Hastalıklar	Yıl Years	Taburcu olan ve ölenlerin toplamı Total of discharged and deaths	Taburcu olanların sayısı Number of discharged		
			Toplam Total	Erkek Male	Kadın Female
K 14 Osteokondroz	1987	8	8	5	3
	1988	8	8	3	5
	1989	15	15	7	8
	1990	18	18	11	7
	1991	16	16	9	7
	1992	14	14	6	8
	1993	10	10	5	5
	1994	15	15	8	7
K 15 Diğer kemik hastalıkları	1987	58	58	32	26
	1988	62	62	34	28
	1989	90	90	34	56
	1990	73	73	31	42
	1991	89	89	35	54
	1992	119	119	54	65
	1993	105	105	34	71
	1994	109	109	45	64
K 16 Diz eklem içi lezyonları	1987	62	62	29	33
	1988	44	44	29	15
	1989	60	60	36	24
	1990	69	69	41	28
	1991	50	50	27	23
	1992	87	87	49	38
	1993	99	99	66	33
	1994	139	139	92	47
K 17 Diskopati	1987	256	256	148	108
	1988	279	279	145	134
	1989	295	294	158	136
	1990	328	328	178	150
	1991	265	265	140	125
	1992	197	197	98	99
	1993	98	98	49	49
	1994	118	118	65	53
K 18 Sakro-ilyak eklem afetleri	1987	29	29	17	12
	1988	21	21	16	5
	1989	32	32	18	14
	1990	33	33	18	15
	1991	32	32	17	15
	1992	26	26	15	11
	1993	71	71	22	49
	1994	76	76	31	45
K 19 Eklem ankliozu	1987	97	97	56	41
	1988	82	82	38	44
	1989	130	130	75	55
	1990	148	148	93	55
	1991	106	106	61	45
	1992	66	66	39	27
	1993	74	74	17	57
	1994	83	83	21	62
K 20 Kaynağını vertebralardan alan ağrı sendromları	1987	165	165	70	95
	1988	133	133	57	76
	1989	140	140	76	64
	1990	144	144	61	83
	1991	62	62	30	32
	1992	47	47	24	23
	1993	40	40	25	15
	1994	52	52	33	19

Olenlerin Sayısı Number of deaths			Yatılan gün sayısı Patient-days			Ortalama kalış gün sayısı Average length of stay	Diseases
Toplam Total	Erkek Male	Kadın Female	Toplam Total	Erkek Male	Kadın Female		
0	0	0	101	54	47	12.6	Osteochondrosis
0	0	0	131	62	69	16.4	
0	0	0	228	108	120	15.2	
0	0	0	261	137	124	14.5	
0	0	0	272	107	165	17.0	
0	0	0	245	112	133	17.5	
0	0	0	366	83	283	36.6	
0	0	0	512	267	245	34.1	
0	0	0	1,245	754	491	21.5	Other diseases of bone
0	0	0	1,147	688	459	18.5	
0	0	0	1,695	657	1,038	18.8	
0	0	0	1,582	673	909	21.7	
0	0	0	1,616	582	1,034	18.2	
0	0	0	2,080	905	1,175	17.5	
0	0	0	1,711	496	1,215	16.3	
0	0	0	2,013	765	1,228	18.5	
0	0	0	1,131	442	689	18.2	Internal derangement of joint
0	0	0	786	480	306	17.9	
0	0	0	935	600	335	15.6	
0	0	0	1,271	751	520	18.4	
0	0	0	727	305	422	14.5	
0	0	0	1,465	894	571	16.8	
0	0	0	2,038	1,225	813	20.6	
0	0	0	2,858	1,737	1,121	20.6	
0	0	0	5,291	3,028	2,263	20.7	Displacement of intervertebral disc
0	0	0	5,462	2,783	2,679	19.6	
1	0	1	4,779	2,423	2,356	16.2	
0	0	0	5,662	3,049	2,613	17.3	
0	0	0	4,922	2,662	2,260	18.6	
0	0	0	3,851	2,101	1,750	19.5	
0	0	0	2,076	1,056	1,020	21.2	
0	0	0	2,691	1,424	1,267	22.8	
0	0	0	563	331	232	19.4	Affection of sacro-iliac joint
0	0	0	367	289	78	17.5	
0	0	0	665	453	212	20.8	
0	0	0	696	355	341	21.1	
0	0	0	619	247	372	19.3	
0	0	0	582	394	188	22.4	
0	0	0	1,179	298	881	16.6	
0	0	0	1,533	675	858	20.2	
0	0	0	2,122	1,274	848	21.9	Ankylosis of joint
0	0	0	2,408	1,055	1,353	29.4	
0	0	0	2,525	1,634	891	19.4	
0	0	0	2,895	1,611	1,284	19.6	
0	0	0	2,478	1,505	973	23.4	
0	0	0	1,605	952	653	24.3	
0	0	0	1,315	301	1,014	17.8	
0	0	0	2,145	621	1,524	25.8	
0	0	0	3,432	1,342	2,090	20.8	Vertebrogenetic pain syndromes
0	0	0	2,513	887	1,626	18.9	
0	0	0	2,090	1,016	1,074	14.9	
0	0	0	2,489	1,052	1,437	17.3	
0	0	0	1,052	454	598	17.0	
0	0	0	809	406	403	17.2	
0	0	0	623	401	222	15.6	
0	0	0	1,029	692	337	19.8	

Tablo 4.8 : (Devamı)
Table 4.8 : (Continued)

Hastalıklar	Yıl Years	Taburcu olan ve ölenlerin toplamı Total of discharged and deaths	Taburcu olanların sayısı Number of discharged		
			Toplam Total	Erkek Male	Kadın Female
K 21 Eklem diğer hastalıkları	1987	90	90	52	38
	1988	77	76	41	35
	1989	150	150	85	65
	1990	131	131	64	67
	1991	106	105	48	57
	1992	107	107	52	55
	1993	132	132	65	67
	1994	134	134	72	62
K 22 Nasır	1987	14	14	9	5
	1988	19	19	13	6
	1989	23	23	17	6
	1990	22	22	8	14
	1991	6	6	3	3
	1992	17	17	8	9
	1993	20	20	7	13
	1994	17	17	8	9
K 23 Sinovit, burşit,tenesinovit	1987	163	162	93	69
	1988	220	220	119	101
	1989	279	278	141	137
	1990	238	238	130	108
	1991	139	136	63	73
	1992	220	220	114	106
	1993	212	212	99	113
	1994	223	222	105	117
K 24 Enfeksiyöz miyozit ve tendon ve aponevrozların diğer iltihaplı hastalıkları	1987	84	83	43	40
	1988	107	106	62	44
	1989	154	153	85	68
	1990	174	174	101	73
	1991	105	105	60	45
	1992	122	122	69	53
	1993	132	132	71	61
	1994	151	150	82	68
K 25 Kas tendon ve aponevrozların diğer hastalıkları	1987	71	71	46	25
	1988	75	75	45	30
	1989	153	152	101	51
	1990	120	120	74	46
	1991	100	100	56	44
	1992	72	72	42	30
	1993	60	60	32	28
	1994	62	62	35	27
K 26 Belkemiği çarpıklıkları	1987	29	29	15	14
	1988	27	27	16	11
	1989	34	34	15	19
	1990	36	36	14	22
	1991	15	15	10	5
	1992	22	22	11	11
	1993	13	13	8	5
	1994	19	19	12	7
K 27 Düztabanlık	1987	8	8	4	4
	1988	21	21	11	10
	1989	24	24	10	14
	1990	29	29	18	11
	1991	9	9	5	4
	1992	18	18	8	10
	1993	9	9	3	6
	1994	9	9	4	5

Olenlerin Sayısı Number of deaths			Yatılan gün sayısı Patient-days			Ortalama kalış gün sayısı Average length of stay	Diseases
Toplam Total	Erkek Male	Kadın Female	Toplam Total	Erkek Male	Kadın Female		
0	0	0	2,047	1,213	834	22.7	Other diseases of joint
1	0	1	1,584	812	772	20.6	
0	0	0	2,519	1,456	1,063	16.8	
0	0	0	3,051	1,175	1,876	23.3	
1	0	1	3,381	1,917	1,464	31.9	
0	0	0	2,172	1,104	1,068	20.3	
0	0	0	2,455	1,623	832	18.6	
0	0	0	3,110	1,925	1,185	23.2	
0	0	0	372	278	94	26.6	Bunion
0	0	0	342	237	105	18.0	
0	0	0	333	260	73	14.5	
0	0	0	357	95	262	16.2	
0	0	0	92	34	58	15.3	
0	0	0	367	273	94	21.6	
0	0	0	244	57	187	12.2	
0	0	0	235	114	121	13.8	
1	1	0	2,463	1,342	1,121	15.1	Synovitis,bursitis,and tenosynovitis
0	0	0	4,092	2,172	1,920	18.6	
1	1	0	4,671	2,668	2,003	16.7	
0	0	0	3,856	2,117	1,739	16.2	
3	0	3	3,259	1,505	1,754	23.4	
0	0	0	3,686	1,845	1,841	16.8	
0	0	0	3,384	1,474	1,910	16.0	
1	1	0	3,719	1,762	1,957	16.7	
1	0	1	1,482	927	555	17.6	Infective myositis and other inflammatory diseases of tendon and fascia
1	1	0	1,719	1,141	578	16.1	
1	0	1	2,274	1,461	813	14.8	
0	0	0	2,854	1,851	1,003	16.4	
0	0	0	2,155	1,442	713	20.5	
0	0	0	3,015	1,939	1,076	24.7	
0	0	0	2,271	1,283	988	17.2	
1	1	0	2,691	1,527	1,164	17.8	
0	0	0	1,470	887	583	20.7	Other diseases of musclem,tendon and fascia
0	0	0	1,345	753	592	17.9	
1	1	0	1,846	1,171	675	12.1	
0	0	0	1,538	946	592	12.8	
0	0	0	1,423	769	654	14.2	
0	0	0	1,212	787	425	16.8	
0	0	0	1,208	737	471	20.1	
0	0	0	1,327	853	474	21.4	
0	0	0	708	402	306	24.4	Curvatura of spine
0	0	0	486	371	115	18.0	
0	0	0	704	389	315	20.7	
0	0	0	880	277	603	24.4	
0	0	0	257	186	71	17.1	
0	0	0	415	174	241	18.9	
0	0	0	264	172	92	20.3	
0	0	0	354	199	155	18.6	
0	0	0	187	74	113	23.4	Flat foot
0	0	0	570	405	165	27.1	
0	0	0	707	207	500	29.5	
0	0	0	615	388	227	21.2	
0	0	0	137	109	28	15.2	
0	0	0	455	165	290	25.3	
0	0	0	205	57	148	22.8	
0	0	0	194	88	106	21.6	

Tablo 4.8 : (Devamı)
Table 4.8 : (Continued)

Hastalıklar	Yıl Years	Taburcu olan ve ölenlerin toplamı Total of discharged and deaths	Taburcu olanların sayısı Number of discharged		
			Toplam Total	Erkek Male	Kadın Female
K 28 Hallux valgus ve varus	1987	101	101	69	32
	1988	75	75	58	17
	1989	70	70	32	38
	1990	61	61	39	22
	1991	77	77	41	36
	1992	111	111	51	60
	1993	115	115	72	43
	1994	115	115	66	49
K 29 Diğer biçimsizlikler	1987	802	802	505	297
	1988	657	657	402	255
	1989	666	666	373	293
	1990	534	534	298	236
	1991	384	384	220	164
	1992	305	305	178	127
	1993	151	150	86	64
	1994	205	204	118	86
K 30 Kemik-kas sisteminin doğuştan gelme anomalileri	1987	779	778	395	383
	1988	583	583	271	312
	1989	422	421	193	228
	1990	363	363	169	194
	1991	330	330	139	191
	1992	474	473	197	276
	1993	600	600	234	366
	1994	573	571	213	358
K 31 Kafatası kubbesi, tabanı, yüz kemikleri ve kafatasının diğer kırıkları	1987	15	15	10	5
	1988	14	14	6	8
	1989	21	21	12	9
	1990	28	28	11	17
	1991	16	16	12	4
	1992	20	20	12	8
	1993	22	22	17	5
	1994	24	24	16	8
K 32 Omurga ve gövde kemikleri kırıkları (Kaburga, Sternum, Hyoid ve pelvis)	1987	131	131	61	70
	1988	101	101	55	46
	1989	126	126	75	51
	1990	181	180	93	87
	1991	73	73	33	40
	1992	72	71	43	28
	1993	70	70	34	36
	1994	70	70	38	32
K 33 Üst taraf kemiklerinin kırıkları	1987	1,627	1,626	1,120	506
	1988	1,393	1,393	957	436
	1989	1,621	1,619	1,186	433
	1990	1,522	1,520	1,029	491
	1991	1,265	1,262	869	393
	1992	1,257	1,256	873	383
	1993	1,327	1,327	954	373
	1994	1,252	1,251	884	367
K 34 Alt taraf kemiklerinin kırıkları	1987	2,295	2,286	1,539	747
	1988	2,152	2,146	1,455	691
	1989	2,218	2,211	1,530	681
	1990	2,316	2,302	1,509	793
	1991	1,941	1,933	1,283	650
	1992	2,126	2,116	1,386	730
	1993	2,064	2,060	1,360	700
	1994	2,019	2,013	1,326	687

Olenlerin Sayısı Number of deaths			Yatılan gün sayısı Patient-days			Ortalama kalış gün sayısı Average length of stay	Diseases
Toplam Total	Erkek Male	Kadın Female	Toplam Total	Erkek Male	Kadın Female		
0	0	0	1,624	1,170	454	16.1	Hallux valgus and varus
0	0	0	2,083	1,714	369	27.8	
0	0	0	1,375	664	711	19.6	
0	0	0	1,049	788	261	17.2	
0	0	0	1,283	664	619	16.7	
0	0	0	2,182	1,118	1,064	19.7	
0	0	0	1,816	1,012	804	15.8	
0	0	0	1,854	1,041	813	16.1	
0	0	0	16,879	10,424	6,455	21.0	Other deformities
0	0	0	13,846	8,471	5,375	21.1	
	0	1	14,543	7,777	6,766	21.8	
0	0	0	11,087	6,468	4,619	20.8	
0	0	0	6,940	3,836	3,104	18.1	
0	0	0	4,776	2,629	2,147	15.7	
1	0	1	2,632	1,340	1,292	17.4	
1	1	0	3,596	2,014	1,582	17.5	
1	1	0	14,708	8,140	6,568	18.9	Other congenital anomalies of musculoskeletal system
0	0	0	10,294	4,981	5,313	17.7	
1	1	0	8,407	4,216	4,191	19.9	
0	0	0	8,082	4,278	3,804	22.3	
0	0	0	7,145	3,142	4,003	21.7	
1	0	1	8,388	3,514	4,874	17.7	
0	0	0	9,494	3,691	5,803	15.8	
2	1	1	9,400	3,652	5,748	16.4	
0	0	0	232	127	105	15.5	Multiple fractures involving skull and face with other bones
0	0	0	337	160	177	24.1	
0	0	0	392	312	80	18.7	
0	0	0	338	166	172	12.1	
0	0	0	285	245	40	17.8	
0	0	0	356	222	134	17.8	
0	0	0	611	501	110	27.8	
0	0	0	634	478	156	26.4	
0	0	0	2,387	1,020	1,367	18.2	Fractures of vertebral column and trunk
0	0	0	2,024	1,140	884	20.0	
0	0	0	2,412	1,497	915	19.1	
1	1	0	3,183	1,833	1,350	17.6	
0	0	0	1,187	596	591	16.3	
1	1	0	918	497	421	12.8	
0	0	0	1,055	611	444	15.1	
0	0	0	1,210	683	527	17.3	
1	1	0	27,054	17,302	9,752	16.6	Fractures of upper limbs
0	0	0	23,770	17,576	6,194	17.1	
2	1	1	21,748	14,897	6,851	13.4	
2	0	2	22,173	14,561	7,612	14.6	
3	2	1	17,655	11,546	6,109	14.0	
1	1	0	14,673	10,237	4,436	11.7	
0	0	0	17,774	12,783	4,991	13.4	
1	1	0	16,919	11,653	5,266	13.5	
9	5	4	52,697	36,287	16,410	23.0	Fractures of lower limbs
6	4	2	45,794	33,232	12,562	21.3	
7	5	2	48,865	35,071	13,794	22.0	
14	8	6	47,618	33,392	14,226	20.6	
8	5	3	42,154	28,895	13,259	21.7	
10	8	2	35,215	23,893	11,322	16.6	
4	2	2	37,425	25,287	12,138	18.1	
6	4	2	37,739	24,863	12,876	18.7	

Tablo 4.8 : (Devamı)
Table 4.8 : (Continued)

Hastalıklar	Yıl Years	Taburcu olan ve ölenlerin toplamı Total of discharged and deaths	Taburcu olanların sayısı Number of discharged		
			Toplam Total	Erkek Male	Kadın Female
K 35 Ust ve alt taraf ve alt tarafla birlikte kaburga kemiklerini ve göğüs kemiğini ilgilendiren kırıklar	1987	36	36	22	14
	1988	42	42	22	20
	1989	54	52	23	29
	1990	54	54	31	23
	1991	31	31	20	11
	1992	40	40	17	23
	1993	59	59	34	25
	1994	57	57	31	26
K 36 Tanımlanmayan kırıklar	1987	20	20	12	8
	1988	37	37	23	14
	1989	15	15	8	7
	1990	17	17	4	13
	1991	28	28	11	17
	1992	32	32	10	22
	1993	17	17	7	10
	1994	17	17	8	9
K 37 Kırksız çıkıklar	1987	1,141	1,141	420	721
	1988	723	723	261	462
	1989	602	602	177	425
	1990	657	655	199	456
	1991	399	399	130	269
	1992	309	309	86	223
	1993	332	332	143	189
	1994	316	316	124	192
K 38 Eklemlerle bitişiklerindeki kasların burkulma ve incinmeleri	1987	28	28	11	17
	1988	26	26	19	7
	1989	33	33	17	16
	1990	32	32	15	17
	1991	37	37	20	17
	1992	47	47	25	22
	1993	24	24	16	8
	1994	27	27	18	9
K 39 Kemik -kas sisteminin diğer belirtilmeyen bütün hastalıkları	1987	905	904	549	355
	1988	763	762	478	284
	1989	684	681	410	271
	1990	684	681	363	318
	1991	455	453	262	191
	1992	527	527	256	271
	1993	632	632	340	292
	1994	603	603	323	280
K 40 Kemik-kas sistemini ilgilendirmeyen diğer hastalıklar	1987	1,664	1,652	893	759
	1988	938	934	472	462
	1989	1,136	1,131	569	562
	1990	1,401	1,386	642	744
	1991	1,103	1,094	583	511
	1992	905	901	440	461
	1993	848	843	423	420
	1994	873	869	451	418

Olenlerin Sayısı Number of deaths			Yatılan gün sayısı Patient-days			Ortalama kalış gün sayısı Average length of stay	Diseases
Toplam Total	Erkek Male	Kadın Female	Toplam Total	Erkek Male	Kadın Female		
0	0	0	647	419	228	18.0	Multiple fractures involving both lower limbs, lower with upper limb, and lower limb(s) with rib(s) and sternum
0	0	0	593	337	256	14.1	
2	1	1	780	352	428	14.4	
0	0	0	874	569	305	16.2	
0	0	0	549	389	160	17.7	
0	0	0	531	162	369	13.3	
0	0	0	739	437	302	12.5	
0	0	0	760	446	314	13.3	
0	0	0	1,326	259	1,067	66.3	
0	0	0	960	629	331	25.9	
0	0	0	158	107	51	10.5	
0	0	0	352	50	302	20.7	
0	0	0	440	150	290	15.7	
0	0	0	531	198	333	16.6	
0	0	0	328	143	185	19.3	
0	0	0	330	157	173	19.4	
0	0	0	16,786	6,904	9,882	14.7	Dislocation without fracture
0	0	0	13,839	4,784	9,055	19.1	
0	0	0	10,718	3,028	7,690	17.8	
2	1	1	12,056	3,815	8,241	18.4	
0	0	0	7,004	2,625	4,379	17.6	
0	0	0	4,703	1,234	3,469	15.2	
0	0	0	4,953	1,710	3,243	14.9	
0	0	0	5,257	1,945	3,312	16.6	
0	0	0	410	107	303	14.6	
0	0	0	227	156	71	8.7	
0	0	0	537	311	226	16.3	
0	0	0	508	229	279	15.9	
0	0	0	538	334	204	14.5	
0	0	0	563	248	315	12.0	
0	0	0	357	245	112	14.9	
0	0	0	398	283	115	14.7	
1	1	0	18,408	11,389	7,019	20.3	All other unspecified diseases of musculo skeletal system
1	1	0	16,597	9,570	7,027	21.8	
3	2	1	13,872	8,626	5,246	20.3	
3	2	1	14,496	7,304	7,192	21.2	
2	1	1	10,490	5,473	5,017	23.1	
0	0	0	9,071	4,337	4,734	17.2	
0	0	0	11,523	6,053	5,470	18.2	
0	0	0	11,269	5,948	5,321	18.7	
12	8	4	32,520	18,172	14,348	19.5	
4	2	2	21,812	11,636	10,176	23.3	
5	3	2	20,917	10,777	10,140	18.4	
15	7	8	23,226	11,375	11,851	16.6	
9	5	4	14,102	8,202	5,900	12.8	
4	4	0	12,137	5,915	6,222	13.4	
5	4	1	13,649	6,805	6,844	16.1	
4	3	1	13,995	7,082	6,913	16.0	

Tablo 4.9 : Zührevi hastalıklar hastanelerine yatanların 13 hastalık nedenine göre dağılımı.
Table 4.9 : Distribution of in-patients by the list of 13 causes of the venereal diseases hospitals.

Hastalıklar Diseases	Yıl Years	Taburcu olan ve ölenlerin toplamı Total of discharged and deaths		Taburcu olanların sayısı Number of discharged			Ölenlerin sayısı Number of deaths			Yatılan gün sayısı Patient-days			Ortalama kalış gün sayısı Average length of stay
		Toplam Total	Erkek Male	Kadın Female	Toplam Total	Erkek Male	Kadın Female	Toplam Total	Erkek Male	Kadın Female			
Toplam Total	1987	3,720	3,720	842	2,878	0	0	0	11,040	1,697	9,343	3.0	
	1988	3,705	3,705	794	2,911	0	0	0	11,038	2,096	8,942	3.0	
	1989	3,784	3,784	798	2,986	0	0	0	11,224	2,139	9,085	3.0	
	1990	3,616	3,616	802	2,814	0	0	0	11,016	2,072	8,944	3.0	
	1991	3,616	3,616	1,282	2,334	0	0	0	11,016	2,703	8,313	3.0	
	1992	3,191	3,191	283	2,908	0	0	0	11,838	795	11,043	3.7	
	1993	3,029	3,029	353	2,676	0	0	0	10,992	1,549	9,443	3.6	
1994	2,116	2,116	134	1,982	0	0	0	9,223	612	8,611	4.4		
Z 1 Doğuştan gelme frengi Congenital syphilis	1987	0	0	0	0	0	0	0	0	0	0	0.0	
	1988	0	0	0	0	0	0	0	0	0	0	0.0	
	1989	12	12	8	4	0	0	0	62	34	28	5.2	
	1990	0	0	0	0	0	0	0	0	0	0	0.0	
	1991	0	0	0	0	0	0	0	0	0	0	0.0	
	1992	0	0	0	0	0	0	0	0	0	0	0.0	
	1993	0	0	0	0	0	0	0	0	0	0	0.0	
1994	0	0	0	0	0	0	0	0	0	0	0.0		
Z 2 Erken semptomatik (1.ve 2.devir) frengi Early syphilis, symptomatic	1987	1	1	0	1	0	0	0	7	0	7	7.0	
	1988	12	12	8	4	0	0	0	96	68	28	8.0	
	1989	0	0	0	0	0	0	0	0	0	0	0.0	
	1990	12	12	7	5	0	0	0	64	34	30	5.3	
	1991	0	0	0	0	0	0	0	0	0	0	0.0	
	1992	0	0	0	0	0	0	0	0	0	0	0.0	
	1993	0	0	0	0	0	0	0	0	0	0	0.0	
1994	0	0	0	0	0	0	0	0	0	0	0.0		
Z 3 Merkezi sinir sistemi frengisi Syphilis of central nervous system	1987	0	0	0	0	0	0	0	0	0	0	0.0	
	1988	0	0	0	0	0	0	0	0	0	0	0.0	
	1989	9	9	8	1	0	0	0	62	60	2	6.9	
	1990	0	0	0	0	0	0	0	0	0	0	0.0	
	1991	0	0	0	0	0	0	0	0	0	0	0.0	
	1992	0	0	0	0	0	0	0	0	0	0	0.0	
	1993	0	0	0	0	0	0	0	0	0	0	0.0	
1994	0	0	0	0	0	0	0	0	0	0	0.0		
Z 4 Erken latent (1.ve 2.devir arası) frengi Early syphilis, latent	1987	11	11	8	3	0	0	0	84	68	16	7.6	
	1988	9	9	8	1	0	0	0	62	60	2	6.9	
	1989	0	0	0	0	0	0	0	0	0	0	0.0	
	1990	11	11	10	1	0	0	0	54	51	3	4.9	
	1991	0	0	0	0	0	0	0	0	0	0	0.0	
	1992	31	31	1	30	0	0	0	248	2	246	8.0	
	1993	1	1	1	0	0	0	0	6	6	0	6.0	
1994	34	34	4	30	0	0	0	311	26	285	0.0		
Z 5 Kalp-damar frengisi Cardiovascular syphilis	1987	0	0	0	0	0	0	0	0	0	0	0.0	
	1988	0	0	0	0	0	0	0	0	0	0	0.0	
	1989	4	4	2	2	0	0	0	12	10	2	3.0	
	1990	0	0	0	0	0	0	0	0	0	0	0.0	
	1991	0	0	0	0	0	0	0	0	0	0	0.0	
	1992	0	0	0	0	0	0	0	0	0	0	0.0	
	1993	0	0	0	0	0	0	0	0	0	0	0.0	
1994	0	0	0	0	0	0	0	0	0	0	0.0		
Z 6 Semptomlarla birlikte geç frenginin diğer şekilleri (3.devir) Other forms of late syphilis with symptoms	1987	0	0	0	0	0	0	0	0	0	0	0.0	
	1988	4	4	2	2	0	0	0	12	10	2	3.0	
	1989	12	12	6	6	0	0	0	56	32	24	4.7	
	1990	5	5	3	2	0	0	0	13	11	2	2.6	
	1991	0	0	0	0	0	0	0	0	0	0	0.0	
	1992	0	0	0	0	0	0	0	0	0	0	0.0	
	1993	0	0	0	0	0	0	0	0	0	0	0.0	
1994	0	0	0	0	0	0	0	0	0	0	0.0		

Tablo 4.9 : (Devamı)
Table 4.9 : (Continued)

Hastalıklar Diseases	Yıl Year	Taburcu olan ve ölenlerin toplamı Total of discharged and deaths	Taburcu olanların sayısı Number of discharged			Ölenlerin sayısı Number of Deaths			Yatılan gün sayısı Patient-days			Ortalama kalış gün sayısı Average length of stay
			Toplam Total	Erkek Male	Kadın Female	Toplam Total	Erkek Male	Kadın Female	Toplam Total	Erkek Male	Kadın Female	
Z 7 Geç latent (2.ve 3.devir arası) frengi Late syphilis, latent	1987	5	5	5	0	0	0	0	16	16	0	3.2
	1988	12	12	6	6	0	0	0	56	32	24	4.7
	1989	0	0	0	0	0	0	0	0	0	0	0.0
	1990	12	12	6	6	0	0	0	49	24	25	4.1
	1991	26	26	13	13	0	0	0	151	27	124	5.8
	1992	65	65	16	49	0	0	0	460	84	376	7.1
	1993	36	36	8	28	0	0	0	220	39	181	6.1
	1994	76	76	1	75	0	0	0	463	6	457	0.0
Z 8 Diğer ve belirtilmeyen frengi Other syphilis and not specified	1987	14	14	0	14	0	0	0	205	0	205	14.6
	1988	0	0	0	0	0	0	0	0	0	0	0.0
	1989	74	74	0	74	0	0	0	444	0	444	6.0
	1990	0	0	0	0	0	0	0	0	0	0	0.0
	1991	0	0	0	0	0	0	0	0	0	0	0.0
	1992	20	20	1	19	0	0	0	82	2	80	4.1
	1993	5	5	0	5	0	0	0	15	0	15	3.0
	1994	60	60	0	60	0	0	0	120	0	120	0.0
Z 9 Gonokok enfeksiyonları Gonococcal infections	1987	559	559	6	553	0	0	0	2,092	16	2,076	3.7
	1988	477	477	0	477	0	0	0	1,738	0	1,738	3.6
	1989	107	107	0	107	0	0	0	331	0	331	3.1
	1990	84	84	0	84	0	0	0	424	0	424	5.0
	1991	0	0	0	0	0	0	0	0	0	0	0.0
	1992	65	65	0	65	0	0	0	289	0	289	4.4
	1993	17	17	4	13	0	0	0	94	21	73	5.5
	1994	55	55	0	55	0	0	0	277	0	277	0.0
Z10 Üro -genital trikomonyaz Trichomoniasis urogenitalis	1987	144	144	1	143	0	0	0	603	4	599	4.2
	1988	6	6	0	6	0	0	0	28	0	28	4.7
	1989	53	53	1	52	0	0	0	29	12	17	0.5
	1990	8	8	0	8	0	0	0	30	0	30	3.8
	1991	0	0	0	0	0	0	0	0	0	0	0.0
	1992	0	0	0	0	0	0	0	0	0	0	0.0
	1993	0	0	0	0	0	0	0	0	0	0	0.0
	1994	0	0	0	0	0	0	0	0	0	0	0.0
Z11 Diğer zührevi hastalıklar Other venereal diseases	1987	87	87	23	64	0	0	0	324	94	230	3.7
	1988	53	53	1	52	0	0	0	29	12	17	0.5
	1989	548	548	46	502	0	0	0	1,586	170	1,416	2.9
	1990	416	416	2	414	0	0	0	1,281	28	1,253	3.1
	1991	214	214	99	115	0	0	0	2,654	468	2,186	12.4
	1992	681	681	0	681	0	0	0	1,282	0	1,282	1.9
	1993	267	267	0	267	0	0	0	534	0	534	2.0
	1994	405	405	0	405	0	0	0	1,095	0	1,095	0.0
Z12 Üro genital sistemin diğer bütün hast. All other diseases of urogenital system	1987	1,116	1,116	156	960	0	0	0	4,294	500	3,794	3.8
	1988	1,186	1,186	186	1,000	0	0	0	3,826	470	3,356	3.2
	1989	1,212	1,212	155	1,057	0	0	0	3,814	524	3,290	3.1
	1990	1,275	1,275	177	1,098	0	0	0	3,850	482	3,368	3.0
	1991	1,332	1,332	395	937	0	0	0	4,213	1,057	3,156	3.2
	1992	1,110	1,110	2	1,108	0	0	0	6,053	7	6,046	5.5
	1993	1,105	1,105	19	1,086	0	0	0	4,348	114	4,234	3.9
	1994	670	670	4	666	0	0	0	3,363	10	3,353	0.0
Z13 Tetkik için yatan Patients for analysis	1987	1,783	1,783	643	1,140	0	0	0	3,415	999	2,416	1.9
	1988	1,946	1,946	583	1,363	0	0	0	5,191	1,444	3,747	2.7
	1989	1,753	1,753	572	1,181	0	0	0	4,828	1,297	3,531	2.8
	1990	1,793	1,793	597	1,196	0	0	0	5,251	1,442	3,809	2.9
	1991	2,044	2,044	775	1,269	0	0	0	3,998	1,151	2,847	2.0
	1992	1,219	1,219	263	956	0	0	0	3,424	700	2,724	2.8
	1993	1,598	1,598	321	1,277	0	0	0	5,775	1,369	4,406	3.6
	1994	816	816	125	691	0	0	0	3,594	570	3,024	0.0

Tablo 4.10:Ruh ve sinir hast. hastanelerine yatanların 39 hastalık nedenine göre dağılımı.
Table 4.10 : Distribution of in-patients by the list of 39 causes of the psychiatric and neurologic diseases hospitals.

Hastalıklar	Yıl Years	Taburcu olan ve ölenlerin toplamı Total of discharged and deaths			
		Toplam Total	Erkek Male	Kadın Female	Taburcu olanların sayısı Number of discharged
TOPLAM	1987	25,538	25,140	17,844	7,296
	1988	25,737	25,372	17,599	7,773
	1989	27,292	26,900	19,407	7,493
	1990	27,369	26,926	19,305	7,621
	1991	26,240	25,868	18,241	7,627
	1992	28,119	27,712	19,552	8,160
	1993	27,716	27,333	19,926	7,407
	1994	31,676	31,225	22,656	8,569
R 1 Yaşlılık ve yaşlılık öncesi demansları (Bunamalar)	1987	221	191	116	75
	1988	208	192	115	77
	1989	202	187	108	79
	1990	198	178	92	86
	1991	188	162	92	70
	1992	153	132	74	58
	1993	122	113	63	50
	1994	166	151	85	66
R 2 Alkol psikozu	1987	112	109	102	7
	1988	135	132	128	4
	1989	129	124	118	6
	1990	133	123	119	4
	1991	83	73	69	4
	1992	62	60	58	2
	1993	69	65	62	3
	1994	88	83	75	8
R 3 Kafa içi enfeksiyonlarla birlikte bulunan psikoz	1987	103	99	67	32
	1988	79	77	60	17
	1989	39	37	25	12
	1990	28	28	22	6
	1991	21	21	16	5
	1992	14	14	12	2
	1993	9	9	7	2
	1994	23	22	17	5
R 4 Diğer serebral durumla birlikte bulunan psikoz	1987	109	108	88	20
	1988	102	102	82	20
	1989	83	82	62	20
	1990	60	58	50	8
	1991	48	48	33	15
	1992	107	106	79	27
	1993	270	267	205	62
	1994	285	283	216	67

Ölenlerin sayısı Number of deaths			Yatılan gün sayısı Patient-days			Ortalama kalış gün sayısı Average length of stay	Diseases
Toplam Total	Erkek Male	Kadın Female	Toplam Total	Erkek Male	Kadın Female		
398	254	144	1,153,030	881,047	271,983	45.1	Total
365	207	158	1,126,467	770,579	355,888	43.8	
392	228	164	1,074,912	743,642	331,270	39.4	
443	261	182	1,205,085	822,910	382,175	44.0	
372	256	116	1,193,234	839,012	354,222	45.5	
407	267	140	1,355,905	953,206	402,699	48.2	
383	305	78	1,185,020	834,364	350,656	42.8	
451	334	117	1,218,164	866,873	351,291	38.5	
30	18	12	33,928	30,877	3,051	153.5	Senile and pre-senile demantia
16	6	10	11,347	5,328	6,019	54.6	
15	5	10	15,120	8,565	6,555	74.9	
20	11	9	10,036	6,137	3,899	50.7	
26	11	15	22,108	12,075	10,033	117.6	
21	11	10	26,311	21,370	4,941	172.0	
9	3	6	20,069	4,055	16,014	164.5	
15	8	7	27,808	14,156	13,652	167.5	
3	3	0	2,496	2,350	146	22.3	Alcoholic psychosis
3	3	0	2,777	2,660	117	20.6	
5	5	0	1,989	1,842	147	15.4	
10	10	0	2,341	2,311	30	17.6	
10	10	0	1,593	1,549	44	19.2	
2	2	0	1,291	1,278	13	20.8	
4	4	0	1,006	907	99	14.6	
5	5	0	1,250	1,164	86	14.2	
4	4	0	2,629	1,871	758	25.5	Psychosis asociated with intra
2	0	2	8,155	7,112	1,043	103.2	cranial infection
2	0	2	1,404	546	858	36.0	
0	0	0	1,609	1,487	122	57.5	
0	0	0	437	355	82	20.8	
0	0	0	253	225	28	18.1	
0	0	0	218	118	100	24.2	
1	1	0	417	244	173	18.1	
1	1	0	3,389	2,967	422	31.1	Psychosis asociated with other
0	0	0	2,263	1,929	334	22.2	cerabral condition
1	1	0	1,777	1,398	379	21.4	
2	1	1	7,777	4,623	3,154	129.6	
0	0	0	902	592	310	18.8	
1	0	1	7,292	3,217	4,075	68.1	
3	2	1	13,489	10,174	3,315	50.0	
2	1	1	13,629	9,982	3,647	47.8	

Tablo 4.10 : (Devamı)
Table 4.10 : (Continued)

Hastalıklar	Yıl Years	Taburcu olan ve ölenlerin toplamı Total of discharged and deaths	Taburcu olanların sayısı Number of discharged		
			Toplam Total	Erkek Male	Kadın Female
R 5 ŞİZOFRENİ					
R 5-1 Basit tip	1987	1,955	1,940	1,541	399
	1988	1,720	1,685	1,359	326
	1989	1,190	1,161	867	294
	1990	2,698	2,668	2,116	552
	1991	1,455	1,446	1,147	299
	1992	1,557	1,546	1,147	399
	1993	1,071	1,066	855	211
	1994	1,941	1,933	1,546	387
R 5-2 Hebefrenik tip	1987	256	256	174	82
	1988	189	187	101	86
	1989	125	122	61	61
	1990	183	183	113	70
	1991	514	512	355	157
	1992	342	341	250	91
	1993	346	342	278	64
	1994	385	381	293	88
R 5-3 Katatonik tip	1987	56	56	30	26
	1988	42	40	28	12
	1989	297	288	200	88
	1990	202	202	123	79
	1991	501	496	362	134
	1992	269	264	193	71
	1993	250	250	207	43
	1994	329	325	244	81
R 5-4 Paranoid tip	1987	1,810	1,807	1,249	558
	1988	1,885	1,880	1,228	652
	1989	2,339	2,299	1,515	784
	1990	1,943	1,938	1,410	528
	1991	1,334	1,328	985	343
	1992	1,445	1,435	1,035	400
	1993	1,398	1,393	1,077	316
	1994	1,729	1,721	1,329	392
R 5-5 Diğer tipler	1987	2,773	2,761	1,878	883
	1988	3,206	3,191	2,213	978
	1989	3,495	3,459	2,370	1,089
	1990	3,321	3,286	2,270	1,016
	1991	3,228	3,194	1,919	1,275
	1992	3,746	3,710	2,492	1,218
	1993	5,001	4,954	3,407	1,547
	1994	4,876	4,831	3,349	1,482

Ölenlerin sayısı Number of deaths			Yatılan gün sayısı Patient-days			Ortalama kalış gün sayısı Average length of stay	Diseases
Toplam Total	Erkek Male	Kadın Female	Toplam Total	Erkek Male	Kadın Female		
							SCHIZOPHRENIA
							Simple type
15	12	3	190,903	155,371	35,532	97.6	
35	27	8	109,770	79,299	30,471	63.8	
29	16	13	76,185	60,280	15,905	64.0	
30	19	11	182,209	129,232	52,977	67.5	
9	6	3	123,510	89,608	33,902	84.9	
11	6	5	206,142	160,799	45,343	132.4	
5	3	2	102,796	65,630	37,166	96.0	
8	5	3	119,207	79,464	39,743	61.4	
							Hebephenic type
0	0	0	10,877	8,083	2,794	42.5	
2	1	1	6,573	4,538	2,035	34.8	
3	2	1	20,025	3,483	16,542	160.2	
0	0	0	6,427	2,945	3,482	35.1	
2	2	0	26,438	18,510	7,928	51.4	
1	1	0	16,766	12,313	4,453	49.0	
4	4	0	24,152	8,785	15,367	69.8	
4	3	1	23,057	12,081	10,976	59.9	
							Catatonic type
0	0	0	5,037	4,416	621	89.9	
2	1	1	3,724	2,667	1,057	88.7	
9	4	5	4,778	3,199	1,579	16.1	
0	0	0	6,787	4,509	2,278	33.6	
5	3	2	24,669	18,519	6,150	49.2	
5	4	1	11,802	7,940	3,862	43.9	
0	0	0	13,700	10,600	3,100	54.8	
4	3	1	16,406	12,462	3,944	49.9	
							Paranoid type
3	3	0	62,233	45,207	17,026	34.4	
5	2	3	86,118	63,064	23,054	45.7	
40	26	14	121,000	80,561	40,439	51.7	
5	3	2	97,529	62,692	34,837	50.2	
6	3	3	68,117	49,539	18,578	51.1	
10	5	5	93,425	63,184	30,241	64.7	
5	3	2	84,303	65,976	18,327	60.3	
8	5	3	91,068	69,336	21,732	52.7	
							Other types
12	10	2	150,756	125,515	25,241	54.4	
15	8	7	242,379	155,854	86,525	75.6	
36	17	19	198,145	128,236	69,909	56.7	
35	22	13	245,250	154,296	90,954	73.8	
34	18	16	251,766	173,106	78,660	78.0	
36	25	11	301,910	206,925	94,985	80.6	
47	34	13	322,440	221,124	101,316	64.5	
45	33	15	308,891	213,124	95,767	63.3	

Tablo 4.10 : (Devamı)
Table 4.10 : (Continued)

Hastalıklar	Yıl Years	Taburcu olan ve ölenlerin toplamı Total of discharged and deaths	Taburcu olanların sayısı Number of discharged		
			Toplam Total	Erkek Male	Kadın Female
R 6					
R 6-1					
Envolisyon melankolisi	1987	2,286	2,280	1,520	760
	1988	1,039	1,035	705	330
	1989	1,105	1,102	796	306
	1990	1,257	1,254	902	352
	1991	997	996	664	332
	1992	847	844	560	284
	1993	337	334	228	106
	1994	648	644	441	203
R 6-2					
Manik-depresif psikozlar (Manik tip)	1987	1,418	1,412	884	528
	1988	1,511	1,504	1,000	504
	1989	2,074	2,058	1,292	766
	1990	1,892	1,875	1,276	599
	1991	2,050	2,037	1,306	731
	1992	2,461	2,457	1,595	862
	1993	2,350	2,344	1,491	853
	1994	2,440	2,432	1,521	882
R 6-3					
Manik-depresif psikozlar (Depresif tip)	1987	491	489	312	177
	1988	517	515	313	202
	1989	757	752	496	256
	1990	540	537	354	183
	1991	719	716	491	225
	1992	689	689	435	254
	1993	605	603	335	268
	1994	677	673	401	272
R 6-4					
Manik-depresif psikozlar (Sirküler tip)	1987	260	259	187	72
	1988	312	311	207	104
	1989	451	450	287	163
	1990	544	543	302	241
	1991	653	652	437	215
	1992	837	836	551	285
	1993	467	466	295	171
	1994	593	591	384	207
R 6-5					
Diğer efektif psikozlar	1987	1,127	1,123	649	474
	1988	1,769	1,762	1,089	673
	1989	1,800	1,788	1,129	659
	1990	1,744	1,741	1,097	644
	1991	1,776	1,773	1,123	650
	1992	1,545	1,541	1,055	486
	1993	1,740	1,737	1,087	650
	1994	1,739	1,734	1,104	630

Ölenlerin sayısı Number of deaths			Yatılan gün sayısı Patient-days			Ortalama kalış gün sayısı Average length of stay	Diseases
Toplam Total	Erkek Male	Kadın Female	Toplam Total	Erkek Male	Kadın Female		
6	5	1	106,642	76,913	29,729	46.7	Involutinoal melancholia
4	3	1	57,952	44,020	13,932	55.8	
3	0	3	41,813	25,506	16,307	37.8	
3	3	0	45,581	31,903	13,678	36.3	
1	0	1	28,995	20,424	8,571	29.1	
3	1	2	29,319	20,656	8,663	34.6	
3	1	2	11,170	8,397	2,773	33.1	
4	2	2	15,358	10,541	4,817	23.7	
6	5	1	39,560	25,608	13,952	27.9	Manic-depressive psychosis (Manic type)
7	6	1	41,947	28,497	13,450	27.8	
16	8	8	54,900	34,862	20,038	26.5	
17	6	11	65,220	44,403	20,817	34.5	
13	8	5	79,112	47,809	31,303	38.6	
4	3	1	69,853	45,505	24,348	28.4	
6	2	4	67,325	37,491	29,834	28.6	
8	5	3	68,347	37,945	30,402	28.0	
2	1	1	25,468	17,822	7,646	51.9	Manic-depressive psychosis (Depressed type)
2	2	0	27,634	16,513	11,121	53.5	
5	1	4	22,933	12,883	10,050	30.3	
3	2	1	19,022	12,472	6,550	35.2	
3	3	0	27,114	19,334	7,780	37.7	
0	0	0	21,079	13,585	7,494	30.6	
2	1	1	17,859	11,304	6,555	29.5	
4	2	2	20,460	12,897	7,563	30.2	
1	1	0	16,897	11,881	5,016	65.0	Manic-depressive psychosis (Circular type)
1	1	0	8,074	5,016	3,058	25.9	
1	1	0	12,631	8,191	4,440	28.0	
1	0	1	13,637	7,530	6,107	25.1	
1	1	0	18,763	12,531	6,232	28.7	
1	1	0	22,353	14,401	7,952	26.7	
1	1	0	11,475	7,166	4,309	24.6	
2	1	1	13,357	8,745	4,612	22.5	
4	3	1	33,349	20,167	13,182	29.6	Other affective psychosis
7	2	5	51,431	31,615	19,816	29.1	
12	8	4	57,306	32,134	25,172	31.8	
3	0	3	74,037	37,926	36,111	42.5	
3	1	2	56,081	33,777	22,304	31.6	
4	2	2	45,845	29,046	16,799	29.7	
3	1	2	56,468	35,661	20,807	32.5	
5	3	2	56,663	36,518	20,145	32.6	

Tablo 4.10 : (Devamı)
Table 4.10 : (Continued)

Hastalıklar	Yıl Years	Taburcu olan ve ölenlerin toplamı Total of discharged and deaths	Taburcu olanların sayısı Number of discharged		
			Toplam Total	Erkek Male	Kadın Female
R 7 PARANOİD HAL					
R 7-1 Paranoya	1987	985	982	737	245
	1988	602	600	420	180
	1989	489	477	362	115
	1990	397	391	338	53
	1991	344	343	285	58
	1992	315	314	258	56
	1993	365	364	302	62
	1994	375	373	308	65
R 7-2 Evolüsyonel parafreni	1987	35	35	23	12
	1988	6	6	1	5
	1989	222	201	122	79
	1990	4	4	0	4
	1991	3	3	0	3
	1992	3	3	1	2
	1993	25	24	11	13
	1994	27	25	13	12
R 8 Diğer psikozlar	1987	1,630	1,616	1,137	479
	1988	1,946	1,940	1,076	864
	1989	2,880	2,859	2,264	595
	1990	1,177	1,167	827	340
	1991	1,138	1,132	787	345
	1992	1,490	1,481	1,018	463
	1993	1,987	1,982	1,478	504
	1994	2,059	2,051	1,517	534
R 9 NEVROZLAR					
R 9-1 Anksiyete (heyecan) nevrozları	1987	786	784	460	324
	1988	639	637	343	294
	1989	531	525	338	187
	1990	632	631	388	243
	1991	404	404	253	151
	1992	511	511	345	166
	1993	477	477	322	155
	1994	528	527	363	164
R 9-2 Konversiyon nevrozları (Histeri)	1987	187	187	76	111
	1988	141	141	75	66
	1989	166	159	80	79
	1990	120	120	60	60
	1991	129	127	53	74
	1992	190	190	68	122
	1993	168	168	54	114
	1994	168	167	68	99

Ölenlerin sayısı Number of deaths			Yatılan gün sayısı Patient-days			Ortalama kalış gün sayısı Average length of stay	Diseases
Toplam Total	Erkek Male	Kadın Female	Toplam Total	Erkek Male	Kadın Female		
							PARANOID STATES
							Paranoia
3	3	0	48,391	36,439	11,952	49.1	
2	2	0	43,824	31,510	12,314	72.8	
12	7	5	22,211	18,648	3,563	45.4	
6	5	1	42,263	38,745	3,518	106.5	
1	1	0	21,584	19,551	2,033	62.7	
1	1	0	23,501	21,645	1,856	74.6	
1	0	1	25,887	20,549	5,338	70.9	
2	1	1	26,254	20,783	5,471	70.0	
0	0	0	1,458	875	583	41.7	Involuntal paraphrenia
0	0	0	104	19	85	17.3	
21	11	10	4,871	2,851	2,020	21.9	
0	0	0	135	0	135	33.8	
0	0	0	62	0	62	20.7	
0	0	0	54	26	28	18.0	
1	1	0	4,237	3,751	486	169.5	
2	1	1	1,368	521	847	50.7	
14	11	3	56,474	39,988	16,486	34.6	Other psychosis
6	4	2	41,617	27,815	13,802	21.4	
21	12	9	119,903	87,890	32,013	41.6	
10	3	7	37,887	26,125	11,762	32.2	
6	3	3	48,626	31,935	16,691	42.7	
9	5	4	95,111	62,147	32,964	63.8	
5	4	1	82,794	56,126	26,668	41.7	
8	5	3	75,671	53,243	22,428	36.8	
							NEVROSES
							Anxiety neuroses
2	2	0	22,791	15,929	6,862	29.0	
2	1	1	12,120	7,273	4,847	19.0	
6	4	2	7,223	4,606	2,617	13.6	
1	1	0	11,321	6,972	4,349	17.9	
0	0	0	6,317	3,972	2,345	15.6	
0	0	0	15,234	12,588	2,646	29.8	
0	0	0	7,964	5,215	2,749	16.7	
1	1	0	8,381	5,432	2,949	15.9	
0	0	0	7,412	2,932	4,480	39.6	Hysterical neuroses
0	0	0	2,412	1,176	1,236	17.1	
7	4	3	2,419	1,188	1,231	14.6	
0	0	0	1,779	924	855	14.8	
2	0	2	2,210	754	1,456	17.1	
0	0	0	3,200	1,202	1,998	16.8	
0	0	0	2,711	861	1,850	16.1	
1	1	0	2,624	947	1,677	15.6	

Tablo 4.10 : (Devamı)
Table 4.10 : (Continued)

Hastalıklar	Yıl Years	Taburcu olan ve ölenlerin toplamı Total of discharged and deaths	Taburcu olanların sayısı Number of discharged		
			Toplam Total	Erkek Male	Kadın Female
R 9-3 Fobik nevrozlar (Psikastenî)	1987	11	11	4	7
	1988	11	11	5	6
	1989	23	23	16	7
	1990	28	28	18	10
	1991	13	13	7	6
	1992	23	23	16	7
	1993	31	31	22	9
	1994	33	33	25	8
R 9-4 Obsessif kompulsif nevrozlar	1987	44	44	10	34
	1988	176	176	98	78
	1989	171	160	87	73
	1990	135	133	62	71
	1991	83	81	38	43
	1992	136	135	67	68
	1993	126	126	48	78
	1994	143	140	71	69
R 9-5 Depressif nevrozlar	1987	690	688	354	334
	1988	566	566	353	213
	1989	995	972	464	508
	1990	1,045	1,044	460	584
	1991	860	860	408	452
	1992	815	815	378	437
	1993	877	876	454	422
	1994	904	902	477	425
R 9-6 Genel psikosomatik reaksiyon (Nevrasteni)	1987	54	54	27	27
	1988	11	11	6	5
	1989	15	15	8	7
	1990	15	14	10	4
	1991	39	38	25	13
	1992	86	86	52	34
	1993	77	77	35	42
	1994	80	79	44	35
R 9-7 Hipokondriyal nevrozlar	1987	23	23	20	3
	1988	88	88	56	32
	1989	115	102	59	43
	1990	17	17	11	6
	1991	37	37	26	11
	1992	25	25	23	2
	1993	13	13	9	4
	1994	35	35	27	8

Ölenlerin sayısı Number of deaths			Yatılan gün sayısı Patient-days			Ortalama kalış gün sayısı Average length of stay	Diseases
Toplam Total	Erkek Male	Kadın Female	Toplam Total	Erkek Male	Kadın Female		
0	0	0	336	185	151	30.5	Phobic neuroses
0	0	0	202	80	122	18.4	
0	0	0	674	514	160	29.3	
0	0	0	651	504	147	23.3	
0	0	0	219	119	100	16.8	
0	0	0	672	513	159	29.2	
0	0	0	944	641	303	30.5	
0	0	0	847	583	264	25.7	
0	0	0	1,296	294	1,002	29.5	Obsessive compulsive neuroses
0	0	0	4,307	2,345	1,962	24.5	
11	6	5	2,882	1,447	1,435	16.9	
2	1	1	4,695	2,366	2,329	34.8	
2	2	0	1,774	673	1,101	21.4	
1	0	1	5,358	2,850	2,508	39.4	
0	0	0	4,262	1,335	2,927	33.8	
3	2	1	4,254	1,473	2,781	29.7	
2	2	0	15,160	8,347	6,813	22.0	Depressive neuroses
0	0	0	9,914	6,083	3,831	17.5	
23	11	12	16,105	7,648	8,457	16.2	
1	0	1	26,412	13,865	12,547	25.3	
0	0	0	15,500	7,501	7,999	18.0	
0	0	0	17,241	8,891	8,350	21.2	
1	1	0	19,115	10,127	8,988	21.8	
2	1	1	19,384	9,752	9,632	21.4	
0	0	0	1,681	1,027	654	31.1	Nevrasthenia
0	0	0	253	127	126	23.0	
0	0	0	223	84	139	14.9	
1	1	0	421	259	162	28.1	
1	1	0	736	542	194	18.9	
0	0	0	4,105	3,365	740	47.7	
0	0	0	1,858	862	996	24.1	
1	1	0	1,799	986	813	22.5	
0	0	0	427	405	22	18.6	Hypochondriacal neuroses
0	0	0	1,681	923	758	19.1	
13	7	6	975	607	368	8.5	
0	0	0	234	120	114	13.8	
0	0	0	644	434	210	17.4	
0	0	0	707	639	68	28.3	
0	0	0	251	214	37	19.3	
0	0	0	363	275	88	10.4	

Tablo 4.10 : (Devamı)
Table 4.10 : (Continued)

Hastalıklar	Yıl Years	Taburcu olan ve ölenlerin toplamı Total of discharged and deaths	Taburcu olanların sayısı Number of discharged		
			Toplam Total	Erkek Male	Kadın Female
R 9-8 Diğer nevrozlar	1987	174	174	79	95
	1988	106	106	41	65
	1989	220	220	113	107
	1990	117	117	54	63
	1991	648	625	341	284
	1992	137	137	85	52
	1993	201	200	117	83
	1994	213	212	138	74
R 10 Şahsiyet bozuklukları	1987	700	692	576	116
	1988	776	774	646	128
	1989	957	945	783	162
	1990	973	967	788	179
	1991	2,717	2,606	1,781	825
	1992	858	856	652	204
	1993	706	703	534	169
	1994	873	869	641	228
R 11 Cinsel sapmalar	1987	5	5	5	0
	1988	3	3	2	1
	1989	37	37	34	3
	1990	2	2	1	1
	1991	1	1	1	0
	1992	3	3	2	1
	1993	4	4	3	1
	1994	4	4	2	2
R 12 Alkolizm	1987	2,802	2,794	2,641	153
	1988	2,623	2,614	2,459	155
	1989	3,022	3,012	2,940	72
	1990	2,822	2,807	2,743	64
	1991	3,120	3,087	2,959	128
	1992	3,021	3,010	2,935	75
	1993	2,786	2,777	2,727	50
	1994	3,013	2,996	2,917	79
R 13 İlaç alışkanlıkları	1987	713	712	679	33
	1988	763	761	717	44
	1989	816	810	760	50
	1990	755	752	711	41
	1991	841	837	792	45
	1992	873	869	829	40
	1993	593	591	565	26
	1994	683	680	645	35

Ölenlerin sayısı Number of deaths			Yatılan gün sayısı Patient-days			Ortalama kalış gün sayısı Average length of stay	Diseases
Toplam Total	Erkek Male	Kadın Female	Toplam Total	Erkek Male	Kadın Female		
0	0	0	5,481	3,113	2,368	31.5	Other neuroses
0	0	0	2,143	1,100	1,043	20.2	
0	0	0	4,869	2,266	2,603	22.1	
0	0	0	3,642	1,726	1,916	31.1	
23	14	9	11,329	6,156	5,173	17.5	
0	0	0	4,376	2,596	1,780	31.9	
1	0	1	4,544	2,516	2,028	22.6	
1	1	0	3,889	2,244	1,645	18.3	
8	6	2	22,508	18,873	3,635	32.2	Personality disorders
2	2	0	24,229	20,824	3,405	31.2	
12	8	4	27,572	21,941	5,631	28.8	
6	3	3	37,934	30,919	7,015	39.0	
111	88	23	68,978	55,500	13,478	25.4	
2	0	2	34,612	25,854	8,758	40.3	
3	2	1	23,526	18,602	4,924	33.3	
4	3	1	24,401	18,860	5,541	28.0	
0	0	0	575	575	0	115.0	Sexual deviation
0	0	0	113	85	28	37.7	
0	0	0	680	586	94	18.4	
0	0	0	319	310	9	159.5	
0	0	0	8	8	0	8.0	
0	0	0	33	22	11	11.0	
0	0	0	132	130	2	33.0	
0	0	0	105	48	57	26.3	
8	8	0	97,095	90,558	6,537	34.7	Alcoholizm
9	9	0	84,750	83,108	1,642	32.3	
10	9	1	75,098	71,008	4,090	24.9	
15	15	0	71,386	67,960	3,426	25.3	
33	26	7	72,792	70,289	2,503	23.3	
11	11	0	72,996	70,126	2,870	24.2	
9	9	0	66,001	64,976	1,025	23.7	
17	15	2	67,424	66,207	1,217	22.4	
1	1	0	14,239	13,697	542	20.0	Drug dependence
2	1	1	17,738	16,530	1,208	23.2	
6	6	0	17,455	16,498	957	21.4	
3	3	0	16,435	15,773	662	21.8	
4	4	0	19,388	18,454	934	23.1	
4	4	0	14,698	14,055	643	16.8	
2	2	0	14,100	13,594	506	23.8	
3	3	0	14,439	13,847	592	21.1	

Tablo 4.10 : (Devamı)
Table 4.10 : (Continued)

Hastalıklar	Yıl Years	Taburcu olan ve ölenlerin toplamı Total of discharged and deaths	Taburcu olanların sayısı Number of discharged		
			Toplam Total	Erkek Male	Kadın Female
R 14 Psikosomatik reaksiyonlar (Bedeni reaksiyonlarla birleşik)	1987	175	172	111	61
	1988	14	14	8	6
	1989	25	25	22	3
	1990	13	12	8	4
	1991	5	4	4	0
	1992	103	103	96	7
	1993	89	89	85	4
	1994	81	81	75	6
R 15 Bedeni durumlarla ilgili ve dimağı olduğu belirtilmeyen akli bozukluklar	1987	130	130	129	1
	1988	120	120	108	12
	1989	91	88	70	18
	1990	145	144	121	23
	1991	136	134	118	16
	1992	134	133	111	22
	1993	145	144	130	14
	1994	146	145	124	21
R 16 Sınır çizgisinde zeka geriliği	1987	69	67	55	12
	1988	88	87	72	15
	1989	92	91	70	21
	1990	61	61	45	16
	1991	60	58	46	12
	1992	65	65	45	20
	1993	44	40	26	14
	1994	61	58	42	16
R 17 Hafif derecede zeka geriliği	1987	447	436	313	123
	1988	524	514	329	185
	1989	318	307	229	78
	1990	348	336	242	94
	1991	349	342	239	103
	1992	271	268	178	90
	1993	203	196	139	57
	1994	254	248	166	82
R 18 Orta derecede zeka geriliği	1987	149	146	106	40
	1988	169	165	118	47
	1989	130	128	94	34
	1990	98	93	70	23
	1991	90	85	48	37
	1992	149	140	106	34
	1993	107	103	77	26
	1994	131	126	92	34

Ölenlerin sayısı Number of deaths			Yatılan gün sayısı Patient-days			Ortalama kalış gün sayısı Average length of stay	Diseases	
Toplam Total	Erkek Male	Kadın Female	Toplam Total	Erkek Male	Kadın Female			
3	3	0	4,156	2,953	1,203	23.7	Physical disorders of presumably psychogenic origin	
0	0	0	296	137	159	21.1		
0	0	0	476	388	88	19.0		
1	1	0	209	125	84	16.1		
1	0	1	103	101	2	20.6		
0	0	0	2,744	2,496	248	26.6		
0	0	0	2,732	2,604	128	30.7		
0	0	0	2,386	2,245	141	29.5		
0	0	0	3,305	3,302	3	25.4		
0	0	0	3,304	3,193	111	27.5		
3	2	1	3,329	1,425	1,904	36.6	Mental disorders not specified as psychotic associated with physical conditions	
1	1	0	7,716	7,183	533	53.2		
2	2	0	7,429	7,201	228	54.6		
1	1	0	4,094	3,615	479	30.6		
1	1	0	6,603	6,317	286	45.5		
1	1	0	6,529	6,241	288	44.7		
2	2	0	24,285	23,999	286	352.0		
1	0	1	8,981	7,455	1,526	102.1		
1	1	0	2,134	1,664	470	23.2		
0	0	0	1,995	1,620	375	32.7		
2	1	1	20,413	9,978	10,435	340.2	Borderline mental retardation	
0	0	0	1,554	827	727	23.9		
4	2	2	1,116	541	575	25.4		
3	2	1	1,163	667	496	19.1		
11	10	1	47,115	29,243	17,872	105.4		
10	7	3	53,480	30,697	22,783	102.1		
11	6	5	37,249	23,067	14,182	117.1		
12	9	3	43,983	31,334	12,649	126.4		
7	5	2	43,992	33,268	10,724	126.1		
3	3	0	73,172	45,825	27,347	270.0		
7	5	2	56,531	44,717	11,814	278.5		
6	4	2	58,572	45,727	12,845	230.6		
3	2	1	14,185	8,157	6,028	95.2	Mild mental retardation	
4	3	1	36,025	17,650	18,375	213.2		
2	2	0	19,147	16,786	2,361	147.3		
5	2	3	14,739	8,189	6,550	150.4		
5	3	2	12,058	5,426	6,632	134.0		
9	7	2	17,340	13,839	3,501	116.4		
4	2	2	27,023	25,709	1,314	252.6		
5	3	2	29,422	26,971	2,451	224.6		
								Moderate mental retardation

Tablo 4.10 : (Devamı)

Table 4.10 : (Continued)

Hastalıklar	Yıl Years	Taburcu olan ve ölenlerin toplamı Total of discharged and deaths	Taburcu olanların sayısı Number of discharged		
			Toplam Total	Erkek Male	Kadın Female
R 19 İleri derecede zeka geriliği (İdiyosi)	1987	66	56	47	9
	1988	246	238	129	109
	1989	41	36	26	10
	1990	33	25	14	11
	1991	39	23	15	8
	1992	40	34	25	9
	1993	42	39	34	5
	1994	44	39	33	6
R 20 Menenjit	1987	8	8	5	3
	1988	48	48	45	3
	1989	51	51	46	5
	1990	52	52	50	2
	1991	0	0	0	0
	1992	0	0	0	0
	1993	0	0	0	0
	1994	0	0	0	0
R 21 Sklerozan plak	1987	0	0	0	0
	1988	1	1	0	1
	1989	5	5	5	0
	1990	0	0	0	0
	1991	1	1	1	0
	1992	6	6	1	5
	1993	4	4	4	0
	1994	5	5	3	2
R 22 Sara	1987	461	449	348	101
	1988	806	777	597	180
	1989	419	406	311	95
	1990	391	377	286	91
	1991	361	342	266	76
	1992	411	397	311	86
	1993	323	314	232	82
	1994	389	379	281	78
R 23 Sinir sistemi ve duyu organlarının diğer hastalıkları	1987	594	581	302	279
	1988	2,016	1,834	946	888
	1989	745	729	363	366
	1990	593	580	303	277
	1991	502	490	235	255
	1992	701	688	309	379
	1993	983	976	592	384
	1994	1,244	1,232	734	498
R 24 Sinir sistemi ve duyu organlarını ilgilendirmeyen diğer hastalıklar	1987	1,623	1,404	803	601
	1988	534	527	321	206
	1989	630	608	415	193
	1990	2,653	2,438	1,449	989
	1991	753	741	514	227
	1992	3,679	3,445	2,105	1,340
	1993	3,305	3,072	2,329	743
	1994	4,310	4,064	2,845	1,219

Ölenlerin sayısı Number of deaths			Yatılan gün sayısı Patient-days			Ortalama kalış gün sayısı Average length of stay	Diseases
Toplam Total	Erkek Male	Kadın Female	Toplam Total	Erkek Male	Kadın Female		
10	6	4	32,496	24,251	8,245	492.4	Severe mental retardation
8	3	5	38,995	19,098	19,897	158.5	
5	0	5	29,317	19,910	9,407	715.0	
8	6	2	21,968	21,035	933	665.7	
16	12	4	26,070	18,685	7,385	668.5	
6	3	3	29,038	17,665	11,373	726.0	
3	2	1	14,476	12,938	1,538	344.7	
5	3	2	14,352	12,675	1,677	326.2	
0	0	0	163	153	10	20.4	
0	0	0	2,035	2,011	24	42.4	
0	0	0	808	632	176	15.8	
0	0	0	716	711	5	13.8	
0	0	0	0	0	0	0.0	
0	0	0	0	0	0	0.0	
0	0	0	0	0	0	0.0	
0	0	0	0	0	0	0.0	
0	0	0	0	0	0	0.0	Multiple sclerosis
0	0	0	4	0	4	4.0	
0	0	0	158	158	0	31.6	
0	0	0	0	0	0	0.0	
0	0	0	6	6	0	6.0	
0	0	0	247	31	216	41.2	
0	0	0	160	160	0	40.0	
0	0	0	240	142	98	48.0	
12	9	3	36,420	20,446	15,974	79.0	Epilepsy
29	26	3	19,179	10,603	8,576	23.8	
13	13	0	34,412	29,924	4,488	82.1	
14	9	5	50,059	24,575	25,484	128.0	
19	12	7	62,883	34,568	28,315	174.2	
14	6	8	56,078	25,934	30,144	136.4	
9	6	3	46,732	37,399	9,333	144.7	
10	7	3	45,358	36,411	8,947	116.6	
13	6	7	7,794	4,338	3,456	13.1	Other diseases of the nervous system and sense organs
182	82	100	49,432	26,604	22,828	24.5	
16	10	6	6,357	3,398	2,959	8.5	
13	11	2	4,680	2,823	1,857	7.9	
12	6	6	4,890	2,638	2,252	9.7	
13	6	7	4,912	2,318	2,594	7.0	
7	3	4	9,613	6,836	2,777	9.8	
12	7	5	12,321	7,678	4,643	9.9	
219	117	102	3,623	1,920	1,703	2.2	Other diseases
7	5	2	9,185	6,021	3,164	17.2	
22	15	7	8,359	6,822	1,537	13.3	
215	113	102	26,044	16,281	9,763	9.8	
12	10	2	15,618	13,525	2,093	20.7	
234	159	75	21,187	13,693	7,494	5.8	
233	206	27	15,238	10,256	4,982	4.6	
246	195	51	20,700	14,256	6,444	4.8	

Tablo 4.11 : Lepra hastanesi çalışmaları

Table 4-11 : Activities of leprosy hospital

Hastalıklar Diseases	Yıl Years	Taburcu olan ve ölenlerin toplamı Total of discharged and deaths	Taburcu olanların sayısı Number of discharged			Ölenlerin sayısı Number of deaths			Yatılan gün sayısı Patient-days			Ortalama kalış gün sayısı Average length of stay
			Toplam Total	Erkek Male	Kadın Female	Toplam Total	Erkek Male	Kadın Female	Toplam Total	Erkek Male	Kadın Female	
TOPLAM	1987	328	325	237	88	3	2	1	50883	21835	29048	155.1
	1988	303	298	221	77	5	3	2	25890	19802	6088	85.4
Total	1989	311	306	233	73	5	3	2	45126	20011	25115	145.1
	1990	339	334	256	78	5	4	1	43166	36328	6838	127.3
	1991	375	368	269	99	7	5	2	37603	28034	9569	100.3
	1992	432	427	312	115	5	5	0	34376	24757	9619	79.6
	1993	440	435	347	88	5	4	1	35986	27198	8788	81.8
	1994	478	474	329	145	4	1	3	37163	28877	8286	77.7
L1 Lepramatöz lepra (A14)	1987	328	325	237	88	3	2	1	50883	21835	29048	155.1
	1988	303	298	221	77	5	3	2	25890	19802	6088	85.4
Lepramatous leprosy	1989	311	306	233	73	5	3	2	45126	20011	25115	145.1
	1990	339	334	256	78	5	4	1	43166	36328	6838	127.3
	1991	351	344	256	88	7	5	2	36800	27697	9103	104.8
	1992	369	364	275	89	5	5	0	32935	23888	9047	89.3
	1993	370	365	277	88	5	4	1	34597	25809	8788	93.5
	1994	412	409	290	119	3	1	2	35846	28112	7734	87.0
L2 Tüberküloid lepra (A14)	1987	0	0	0	0	0	0	0	0	0	0	0.0
	1988	0	0	0	0	0	0	0	0	0	0	0.0
Tuberculoid leprosy	1989	0	0	0	0	0	0	0	0	0	0	0.0
	1990	0	0	0	0	0	0	0	0	0	0	0.0
	1991	0	0	0	0	0	0	0	0	0	0	0.0
	1992	0	0	0	0	0	0	0	0	0	0	0.0
	1993	0	0	0	0	0	0	0	0	0	0	0.0
	1994	0	0	0	0	0	0	0	0	0	0	0.0
L3 Borderline lepra (A14)	1987	0	0	0	0	0	0	0	0	0	0	0.0
	1988	0	0	0	0	0	0	0	0	0	0	0.0
Borderline leprosy	1989	0	0	0	0	0	0	0	0	0	0	0.0
	1990	0	0	0	0	0	0	0	0	0	0	0.0
	1991	0	0	0	0	0	0	0	0	0	0	0.0
	1992	0	0	0	0	0	0	0	0	0	0	0.0
	1993	0	0	0	0	0	0	0	0	0	0	0.0
	1994	0	0	0	0	0	0	0	0	0	0	0.0
L4 Intedermine lepra (A14)	1987	0	0	0	0	0	0	0	0	0	0	0.0
	1988	0	0	0	0	0	0	0	0	0	0	0.0
Indeterminate leprosy	1989	0	0	0	0	0	0	0	0	0	0	0.0
	1990	0	0	0	0	0	0	0	0	0	0	0.0
	1991	0	0	0	0	0	0	0	0	0	0	0.0
	1992	0	0	0	0	0	0	0	0	0	0	0.0
	1993	0	0	0	0	0	0	0	0	0	0	0.0
	1994	0	0	0	0	0	0	0	0	0	0	0.0
L5 Deri ve derialtı dokusunun diğer hastalıkları (A120)	1987	0	0	0	0	0	0	0	0	0	0	0.0
	1988	0	0	0	0	0	0	0	0	0	0	0.0
	1989	0	0	0	0	0	0	0	0	0	0	0.0
Other diseases of skin and subcutaneous tissue	1990	0	0	0	0	0	0	0	0	0	0	0.0
	1991	24	24	13	11	0	0	0	803	337	466	33.5
	1992	63	63	37	26	0	0	0	1441	869	572	22.9
	1993	70	70	70	0	0	0	0	1389	1389	0	19.8
	1994	66	65	39	26	1	0	1	1317	765	552	20.0

BÖLÜM 5 - CHAPTER 5

BULAŞICI HASTALIKLAR
INFECTIOUS DISEASES

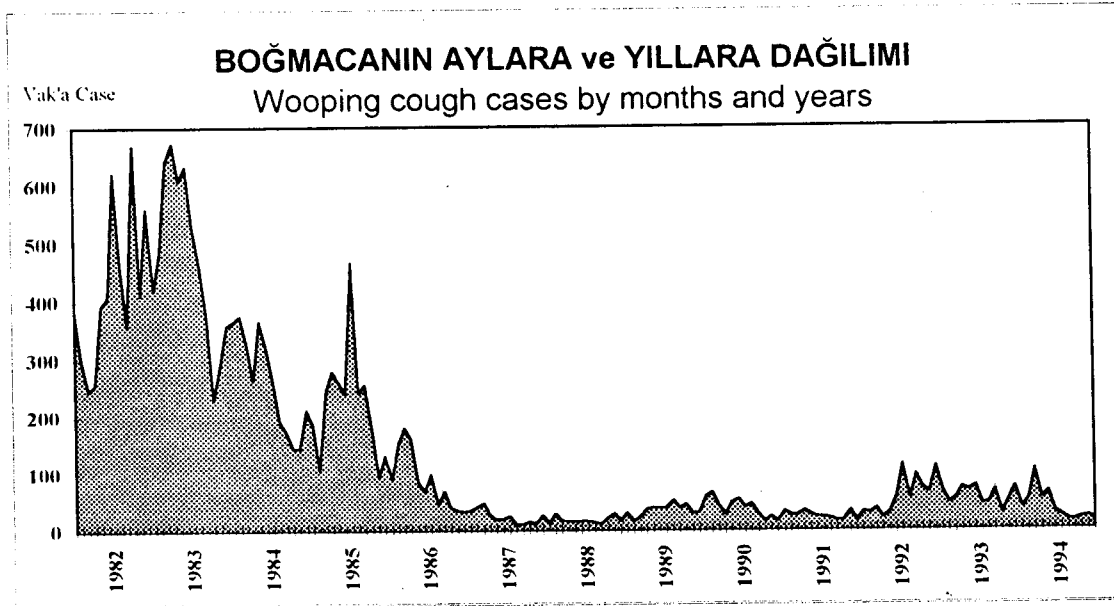
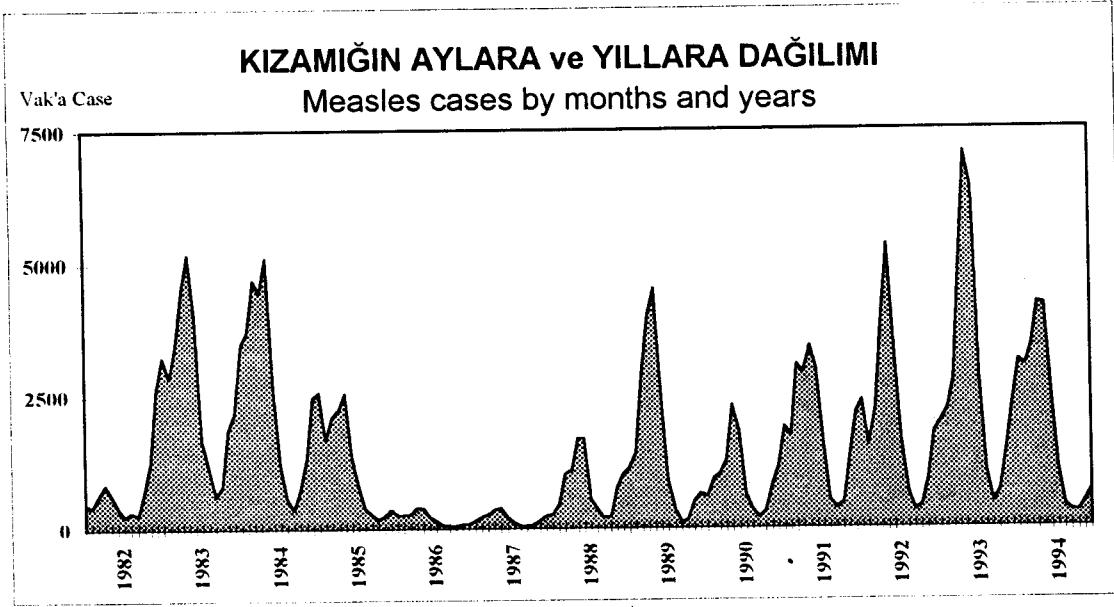

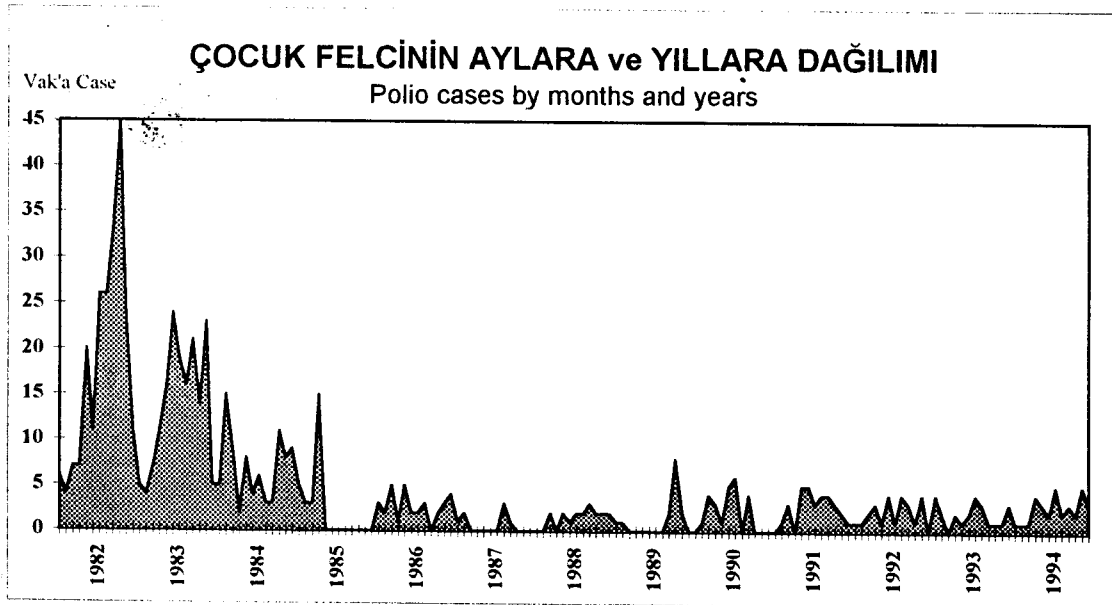
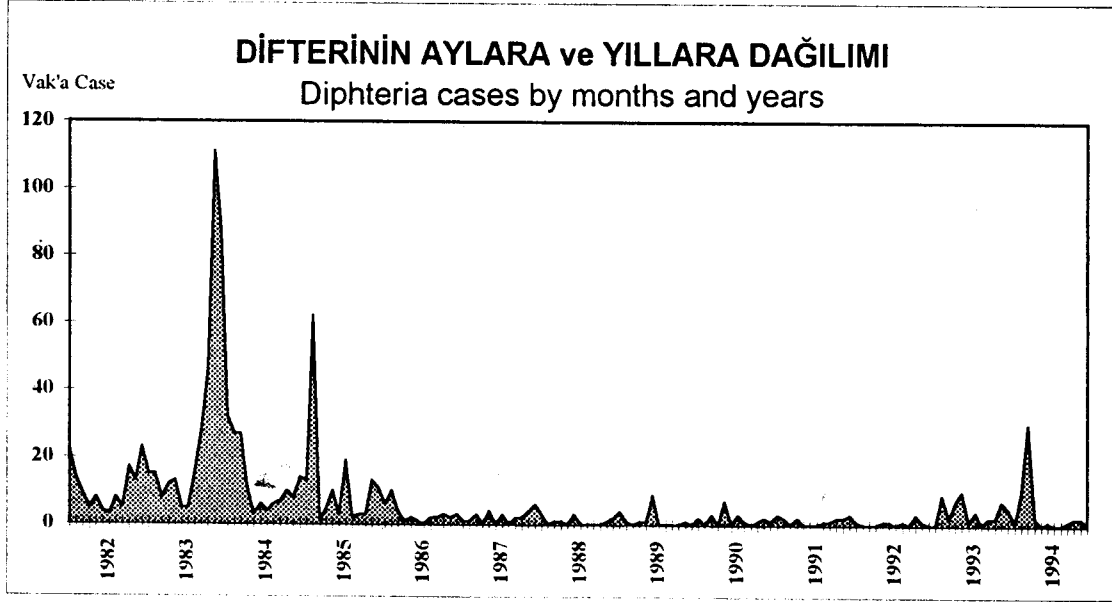

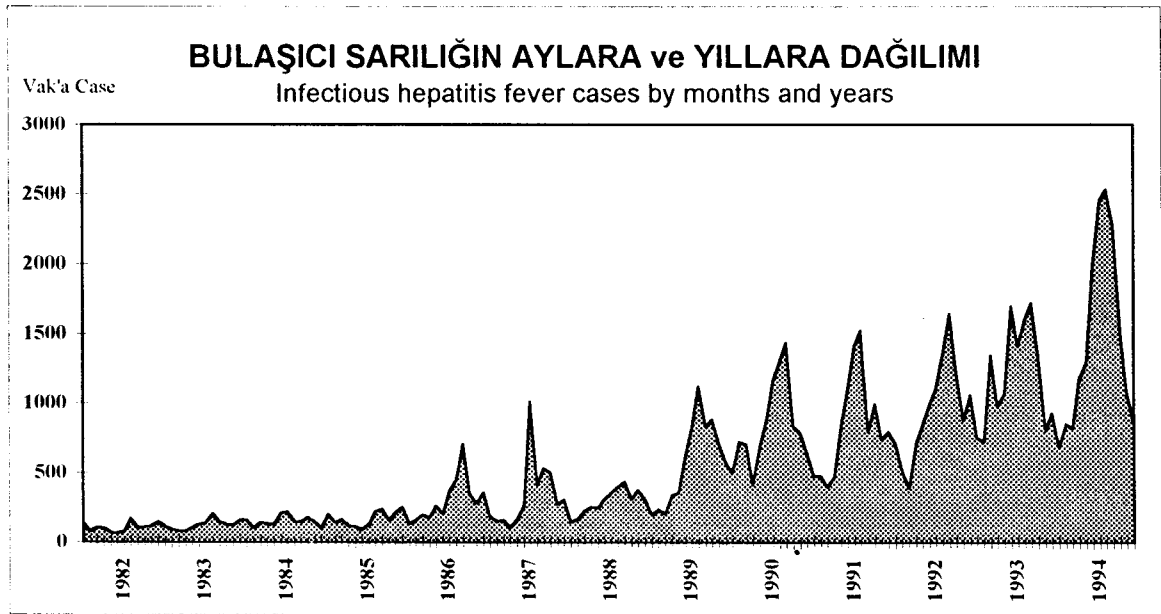
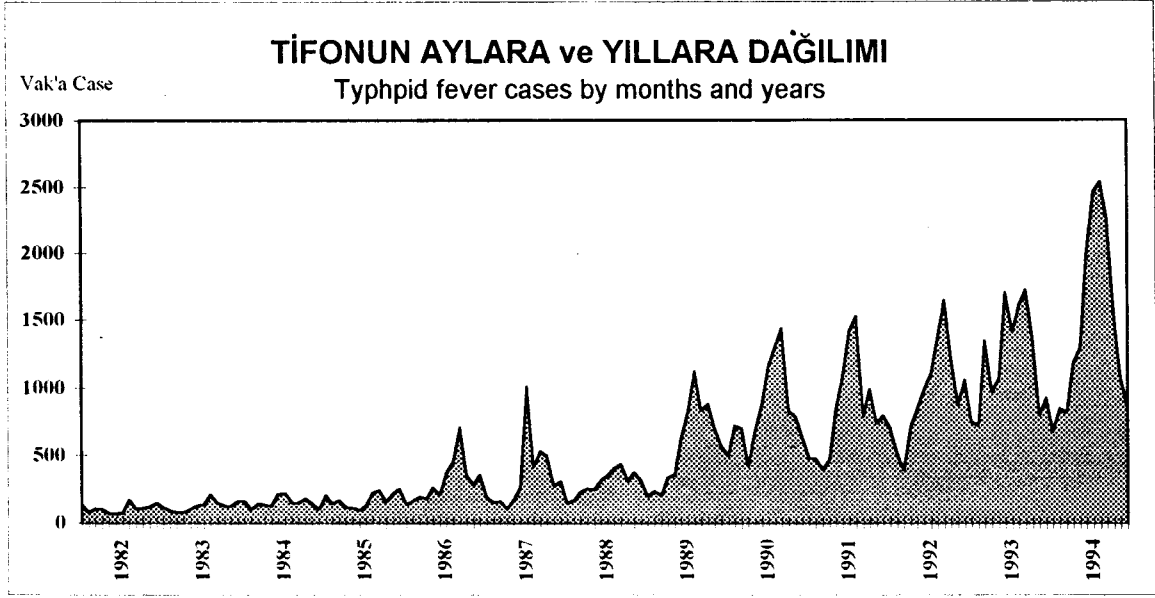

Tablo 5.1 : Bildirilen seçilmiş bulaşıcı hastalıkların aylara göre dağılımı.

Table 5.1 : Distribution of selected notified infectious diseases by months.

Hastalıklar Diseases	Yıl Years	Toplam Total		Ocak January		Şubat February		Mart March		Nisan April		Mayıs May	
		V.	Ö.	V.	Ö.	V.	Ö.	V.	Ö.	V.	Ö.	V.	Ö.
Boğmaca Whooping-Cough	1987	279	0	34	0	40	0	46	0	27	0	18	0
	1988	207	0	12	0	29	0	17	0	16	0	14	0
	1989	411	1	30	0	14	0	23	0	35	0	39	0
	1990	454	2	58	0	65	1	41	0	27	1	47	0
	1991	289	2	32	0	26	0	25	0	33	0	28	0
	1992	712	1	31	0	29	1	36	0	20	0	31	0
	1993	692	4	69	2	45	1	54	1	73	0	68	0
	1994	442	0	36	0	52	0	103	0	53	0	64	0
Bulaşıcı Menenjit Meningococcal Infection	1987	1,422	61	172	10	104	6	120	8	157	7	174	2
	1988	1,943	104	229	10	219	18	187	11	249	12	181	12
	1989	1,966	111	176	25	204	8	203	8	196	10	204	4
	1990	2,030	151	181	23	237	10	251	24	164	14	199	11
	1991	1,878	117	180	11	170	16	229	12	181	13	180	8
	1992	1,685	93	209	10	208	16	184	9	222	11	118	8
	1993	1,479	90	140	6	127	12	236	19	178	13	141	5
	1994	1,195	73	120	5	130	10	132	8	112	8	96	8
Brusella Brucellosis	1987	1,809	1	40	0	49	0	71	0	138	0	246	1
	1988	2,356	1	61	0	88	0	135	0	174	0	222	0
	1989	3,145	0	160	0	146	0	263	0	278	0	341	0
	1990	5,003	2	124	0	167	0	164	0	198	0	501	0
	1991	4,658	4	221	0	207	0	225	0	221	0	503	0
	1992	6,197	0	243	0	211	0	213	0	428	0	595	0
	1993	6,795	2	341	0	281	0	375	0	524	0	589	0
	1994	8,383	0	426	0	491	0	479	0	650	0	790	0
Difteri Diphtheria	1987	26	0	1	0	1	0	3	0	0	0	4	0
	1988	11	1	3	0	0	0	1	0	1	0	0	0
	1989	17	0	4	0	1	0	0	0	1	0	1	0
	1990	20	0	2	0	0	0	3	0	0	0	7	0
	1991	16	2	3	0	2	0	0	0	2	0	0	0
	1992	8	1	1	0	0	0	0	0	0	0	1	0
	1993	49	3	0	0	9	1	2	0	7	0	10	0
	1994	49	0	1	0	10	0	30	0	2	0	0	0
Ampli Dizanteri A.Dysentery	1987	3,616	6	106	0	136	1	220	0	111	1	191	0
	1988	2,254	4	86	0	112	0	160	1	163	0	195	0
	1989	3,867	6	130	0	150	0	172	0	204	0	248	1
	1990	5,256	9	324	0	402	0	282	0	312	0	441	1
	1991	6,734	7	244	0	243	1	408	0	314	0	653	0
	1992	8,493	12	399	0	256	0	307	0	391	1	579	0
	1993	10,862	11	612	1	350	1	606	1	490	0	607	0
	1994	16,587	8	623	0	589	0	755	0	847	0	1,122	0
Basilli Dizanteri B.Dysentery	1987	892	0	65	0	40	0	46	0	49	0	35	0
	1988	899	2	29	0	52	0	76	0	79	0	83	0
	1989	1,551	1	81	0	63	0	61	0	78	0	81	0
	1990	1,847	2	98	0	131	0	196	0	77	0	96	1
	1991	1,443	6	97	1	56	0	68	0	52	0	75	0
	1992	1,714	5	88	0	77	0	68	0	164	0	76	0
	1993	1,557	3	87	0	93	0	69	0	88	0	93	0
	1994	2,203	7	101	0	65	0	92	0	102	0	139	0
Hepatit A Infection Hepatitis	1987	24,603	19
	1988	26,318	36
	1989	27,474	44
	1990	30,662	45	4,368	3	2,347	5	1,957	3	1,350	3	1,581	3
	1991	21,896	36	3,449	3	2,456	2	1,661	2	1,230	0	1,008	3
	1992	16,967	27	2,469	3	1,499	3	1,092	2	916	2	809	2
	1993	14,395	26	1,912	3	1,443	3	1,041	3	830	3	600	2
	1994	28,248	42	1,947	1	1,538	1	1,125	0	857	3	748	3
Hepatit B Serum Hepatitis	1990	2,620	18	213	0	293	2	288	0	154	1	178	0
	1991	2,455	11	260	1	192	1	176	0	143	1	136	1
	1992	2,551	12	281	2	180	3	155	1	186	1	133	1
	1993	2,276	8	209	1	172	0	200	0	162	0	144	0
	1994	3,099	33	189	0	253	2	195	0	241	1	215	1
Kızamık Measles	1987	2,194	0	139	0	214	0	266	0	351	0	386	0
	1988	9,285	6	267	0	448	0	1,018	0	1,106	1	1,690	1
	1989	19,273	21	1,138	3	1,397	4	2,975	2	4,034	10	4,507	0
	1990	11,372	15	601	0	923	2	1,025	2	1,272	1	2,308	6
	1991	22,521	23	1,902	1	1,737	2	3,071	4	2,932	4	3,417	1
	1992	24,626	11	2,387	2	1,547	1	2,256	2	3,962	2	5,319	3
	1993	34,285	15	2,002	1	2,207	0	2,762	3	5,041	2	7,051	1
	1994	23,733	17	3,141	4	3,039	3	3,415	1	4,218	1	4,187	2

Haziran June		Temmuz July		Ağustos August		Eylül September		Ekim October		Kasım November		Aralık December		Hastalıklar Diseases
V.	Ö.	V.	Ö.	V.	Ö.	V.	Ö.	V.	Ö.	V.	Ö.	V.	Ö.	
20	0	24	0	10	0	10	0	14	0	11	0	25	0	Boğmaca Whooping-Cough
15	0	16	0	13	0	10	0	21	0	29	0	15	0	
38	0	39	0	51	0	38	0	44	0	29	0	31	1	
53	0	39	0	45	0	28	0	14	0	23	0	14	0	
22	0	22	0	20	2	16	0	17	0	33	0	15	0	
56	0	113	0	54	0	95	0	73	0	64	0	110	0	
75	0	43	0	46	0	68	0	26	0	52	0	73	0	
31	0	23	0	11	0	14	0	19	0	21	0	15	0	
149	1	120	5	78	3	97	8	81	3	82	1	88	7	Bulaşıcı Menenjit Meningococcal Infection
195	2	113	4	92	5	112	8	92	3	137	8	137	11	
151	9	151	6	139	10	110	4	119	7	133	8	180	12	
194	11	137	13	122	4	118	10	150	5	134	12	143	14	
179	5	147	11	125	9	117	10	106	8	123	10	141	4	
133	7	126	6	71	2	73	5	106	11	115	3	120	5	
122	2	117	6	73	5	65	2	84	4	72	7	124	9	
118	3	99	5	65	5	68	4	68	9	109	4	78	4	
272	0	295	0	178	0	194	0	129	0	119	0	78	0	Brusella Brucellosis
357	0	275	1	263	0	260	0	165	0	173	0	183	0	
416	0	308	0	309	0	271	0	237	0	225	0	191	0	
694	0	681	0	609	0	667	1	471	1	419	0	308	0	
553	0	821	4	531	0	452	0	457	0	262	0	205	0	
863	0	804	0	710	0	632	0	618	0	443	0	437	0	
952	0	818	2	846	0	682	0	531	0	356	0	500	0	
999	0	947	0	1,062	0	905	0	744	0	477	0	413	0	
0	0	3	0	0	0	2	0	2	0	4	0	6	0	Difteri Diphtheria
3	0	0	0	0	0	0	0	0	0	1	0	2	1	
9	0	0	0	0	0	0	0	0	0	1	0	0	0	
0	0	3	0	1	0	0	0	1	0	2	0	1	0	
0	0	0	0	1	1	1	0	2	0	2	0	3	1	
1	0	0	0	1	0	0	0	3	0	1	1	0	0	
1	0	4	0	0	0	2	1	2	0	7	1	5	0	
1	0	0	0	0	0	1	0	2	0	2	0	0	0	
329	0	504	0	657	0	548	0	329	0	227	3	258	1	Ampli Dizanteri A.Dysentery
230	0	177	1	349	1	168	1	269	0	207	0	138	0	
413	0	349	0	463	1	421	1	541	1	467	1	309	1	
577	0	640	0	534	3	596	0	348	3	495	1	305	1	
651	0	910	2	862	3	688	0	529	1	832	0	400	0	
552	0	1,097	5	996	0	1,085	0	978	0	1,000	0	853	6	
1,037	0	1,592	1	1,483	0	1,401	4	1,095	1	809	2	780	0	
1,984	0	1,942	0	2,105	4	2,397	2	1,753	1	1,462	0	1,008	1	
134	0	178	0	102	0	143	0	52	0	30	0	18	0	Basilli Dizanteri B.Dysentery
63	0	14	0	165	1	103	0	82	1	88	0	65	0	
87	1	254	0	177	0	235	0	185	0	131	0	118	0	
128	1	238	0	336	0	196	0	180	0	95	0	76	0	
146	0	215	0	225	3	186	1	121	0	135	1	67	0	
79	0	198	0	260	1	368	1	171	3	85	0	80	0	
105	0	135	1	198	0	241	2	196	0	132	0	120	0	
216	3	226	0	464	2	302	1	200	0	184	1	112	0	
...	Hepatit A Infection Hepatitis
...	
...	
1,004	10	1,146	2	1,309	1	2,283	2	3,796	4	5,006	4	4,515	5	
728	3	816	3	879	2	1,377	3	2,418	8	3,028	2	2,846	5	
628	1	625	2	653	0	989	2	1,852	1	2,353	2	3,082	7	
632	3	571	4	593	0	926	1	1,488	2	2,075	2	2,284	0	
865	2	848	0	1,314	3	2,563	12	4,183	6	6,026	4	6,234	7	
139	4	159	4	160	0	184	0	250	3	267	2	335	2	Hepatit B Serum Hepatitis
111	0	155	2	173	1	168	0	239	1	352	2	350	1	
138	0	180	1	156	2	194	0	254	1	362	0	332	0	
132	0	115	0	142	2	185	2	215	2	331	1	269	0	
122	1	227	3	232	4	337	19	346	2	380	0	362	0	
204	0	104	0	40	0	52	0	61	0	138	0	239	0	
1,687	1	539	2	362	1	192	0	216	0	748	0	1,012	0	
2,591	1	907	0	342	0	92	0	150	0	497	0	643	1	
1,811	0	621	0	338	0	188	1	314	3	806	0	1,165	0	
2,987	0	1,622	5	510	1	353	0	479	0	1,350	4	2,161	1	
3,418	0	1,659	1	655	0	309	0	414	0	903	0	1,797	0	
6,346	0	2,848	0	1,051	6	468	0	685	0	1,442	1	2,382	1	
2,512	4	1,087	0	396	0	286	1	284	1	474	0	694	0	

Tablo 5.1 : (Devamı)
Table 5.1 : (Continued)

Hastalıklar Diseases	Yıl Years	Toplam Total		Ocak January		Şubat February		Mart March		Nisan April		Mayıs May	
		V.	Ö.	V.	Ö.	V.	Ö.	V.	Ö.	V.	Ö.	V.	Ö.
Kızıl Scarlet Fever	1987	10,588	0	913	0	886	0	1,117	0	1,079	0	1,101	0
	1988	9,074	1	983	0	884	0	1,066	0	932	0	848	0
	1989	6,841	14	784	0	544	0	970	0	771	0	778	0
	1990	4,556	2	481	0	397	1	378	0	294	0	511	1
	1991	5,974	3	769	0	625	0	768	0	508	0	639	0
	1992	6,480	1	1,226	0	457	0	527	0	642	0	700	0
	1993	7,110	16	645	0	672	0	539	0	666	0	836	0
	1994	6,072	0	868	0	530	0	442	0	580	0	627	0
Kuduz Rabies	1987	6	6	2	2	2	2	0	0	0	0	0	0
	1988	6	6	1	1	1	1	0	0	1	1	1	1
	1989	10	10	3	3	0	0	1	1	0	0	0	0
	1990	7	7	0	0	0	0	1	1	0	0	1	1
	1991	9	9	0	0	0	0	1	1	0	0	0	0
	1992	5	5	0	0	0	0	1	1	2	2	0	0
	1993	4	4	1	1	1	1	0	0	0	0	0	0
	1994	1	1	0	0	0	0	0	0	0	0	1	1
Paratifo Paratyphoid Fever	1987	1,313	3	78	0	81	0	125	0	91	0	106	1
	1988	1,206	12	103	1	106	0	94	0	97	6	86	1
	1989	1,521	2	98	0	144	0	158	0	210	2	185	0
	1990	1,032	1	39	0	67	0	68	0	44	0	53	0
	1991	892	0	74	0	45	0	62	0	89	0	84	0
	1992	649	1	24	0	26	0	44	0	43	0	67	0
	1993	551	2	63	0	30	0	49	0	68	0	32	0
	1994	810	0	116	0	44	0	39	0	139	0	57	0
Polio Poliomyelitis	1987	7	0	1	0	2	0	0	0	0	0	0	0
	1988	18	2	0	0	0	0	2	2	0	0	2	0
	1989	14	2	1	0	1	0	0	0	0	0	0	0
	1990	24	2	0	0	1	0	4	0	3	0	1	0
	1991	31	5	0	0	1	0	3	1	0	0	5	1
	1992	25	1	1	0	1	0	2	0	3	0	1	0
	1993	24	5	4	0	2	1	0	0	2	0	1	0
	1994	32	4	1	0	1	0	1	0	4	0	3	0
Sıtma Malaria	1987	20,134	0	236	0	533	0	1,014	0	1,699	0	1,616	0
	1988	16,245	0	138	0	197	0	514	0	929	0	1,216	0
	1989	12,112	0	81	0	142	0	425	0	642	0	1,447	0
	1990	8,680	0	63	0	108	0	331	0	432	0	630	0
	1991	12,218	0	34	0	52	0	122	0	253	0	732	0
	1992	18,676	0	90	0	80	0	204	0	565	0	931	0
	1993	47,210	0	82	0	96	0	253	0	1,002	0	1,642	0
	1994	84,345	0	570	0	335	0	1,132	0	2,942	0	5,557	0
Şarbon Anthrax	1987	371	1	18	0	20	0	23	1	19	0	15	0
	1988	323	1
	1989	415	1
	1990	394	1	11	0	17	0	12	0	22	0	22	0
	1991	354	1	13	0	14	0	13	0	21	0	11	0
	1992	259	1	10	0	6	0	8	0	10	0	22	0
	1993	327	5	10	0	26	0	23	0	14	0	11	1
	1994	445	1	28	0	12	0	19	0	20	0	22	0
Tifo Typhoid Fever	1987	4,070	4	189	0	152	0	162	1	105	0	165	1
	1988	3,523	8	149	1	171	1	227	1	225	1	247	0
	1989	6,880	13	198	2	238	0	205	0	338	0	358	1
	1990	10,052	22	499	1	721	1	702	5	415	1	682	0
	1991	10,001	5	479	0	478	0	397	0	467	0	838	1
	1992	11,402	13	707	0	512	3	391	0	707	0	839	1
	1993	14,347	9	751	0	718	2	1,346	1	975	0	1,064	2
	1994	17,498	8	678	0	848	1	819	1	1,177	0	1,292	1
Tüberküloz Tuberculosis	1987	30,779	1,888	2,617	171	2,832	175	2,986	183	2,524	170	3,171	176
	1988	27,884	2,066	2,677	253	2,175	196	2,566	203	2,594	205	2,789	182
	1989	26,669	1,667	2,267	149	2,454	173	2,587	166	2,187	118	2,747	127
	1990	24,941	1,670	2,395	146	1,946	173	2,295	148	2,320	120	2,495	160
	1991	25,166	1,628	2,126	134	2,297	162	2,421	113	2,065	97	2,578	207
	1992	25,455	1,481	2,407	150	1,994	136	2,309	127	2,329	142	2,503	124
	1993	23,601	1,323	2,035	119	1,879	112	1,955	107	2,318	140	2,128	97
	1994	23,639	1,544	1,764	143	1,947	133	2,030	152	2,151	113	1,929	99

Haziran		Temmuz		Ağustos		Eylül		Ekim		Kasım		Aralık		Hastalıklar Diseases
June		July		August		September		October		November		December		
V.	Ö.	V.	Ö.	V.	Ö.	V.	Ö.	V.	Ö.	V.	Ö.	V.	Ö.	
773	0	558	0	374	0	434	0	773	0	1,277	0	1,303	0	Kızıl Scarlet Fever
670	0	334	0	295	0	376	0	732	0	1,014	1	940	0	
880	0	336	0	210	0	185	0	396	0	435	0	552	14	
337	0	145	0	157	0	285	0	299	0	658	0	614	0	
435	0	286	0	151	0	164	0	346	0	577	3	706	0	
515	0	347	0	225	0	147	0	340	0	600	1	754	0	
867	9	513	1	185	0	171	0	368	0	726	6	922	0	
422	0	358	0	414	0	184	0	443	0	497	0	707	0	
0	0	0	0	0	0	1	1	0	0	1	1	0	0	
0	0	0	0	1	1	0	0	0	0	0	0	1	1	
0	0	3	3	0	0	1	1	1	1	0	0	1	1	
1	1	0	0	1	1	0	0	1	1	1	1	1	1	
2	2	1	1	2	2	0	0	1	1	0	0	2	2	
0	0	0	0	0	0	1	1	0	0	1	1	0	0	
0	0	0	0	0	0	1	1	0	0	1	1	0	0	
0	0	0	0	0	0	0	0	0	0	0	0	0	0	
103	1	210	0	77	0	124	0	140	0	104	1	74	0	Paratifo Paratyphoid Fever
116	0	101	0	78	1	162	1	93	1	102	1	68	0	
180	0	141	0	110	0	124	0	78	0	36	0	57	0	
170	0	152	0	96	0	86	0	154	0	48	1	55	0	
71	0	109	0	104	0	119	0	63	0	24	0	48	0	
46	1	50	0	106	0	125	0	45	0	25	0	48	0	
41	1	48	0	63	0	72	1	34	0	30	0	21	0	
52	0	56	0	52	0	128	0	57	0	54	0	16	0	
0	0	0	0	3	0	1	0	0	0	0	0	0	0	
1	0	2	0	2	0	3	0	2	0	2	0	2	0	
0	0	0	0	0	0	2	0	8	2	2	0	0	0	
5	0	6	2	0	0	4	0	0	0	0	0	0	0	
5	0	3	0	4	2	4	0	3	0	2	1	1	0	
4	0	1	0	4	0	3	1	1	0	4	0	0	0	
2	1	4	1	3	1	1	0	1	0	1	0	3	1	
2	0	5	3	2	0	3	1	2	0	5	0	3	0	
2,939	0	3,275	0	2,713	0	2,998	0	2,230	0	733	0	148	0	Sitma Malaria
2,165	0	2,268	0	2,655	0	3,040	0	2,172	0	803	0	148	0	
2,119	0	2,183	0	1,759	0	1,478	0	1,306	0	458	0	72	0	
847	0	1,074	0	1,350	0	1,249	0	1,349	0	952	0	295	0	
1,061	0	2,160	0	2,200	0	2,397	0	1,920	0	1,094	0	193	0	
1,775	0	3,186	0	3,132	0	3,438	0	3,030	0	1,812	0	433	0	
3,261	0	6,400	0	8,137	0	9,391	0	9,409	0	6,303	0	1,234	0	
12,745	0	13,700	0	12,033	0	13,221	0	13,285	0	7,006	0	1,819	0	
12	0	67	0	67	0	37	0	41	0	24	0	28	0	
...	
35	0	45	0	89	0	57	1	35	0	25	0	24	0	
22	0	40	0	35	0	52	0	52	1	37	0	44	0	
15	1	23	0	49	0	40	0	36	0	27	0	13	0	
18	0	31	0	33	0	45	1	39	0	35	1	42	2	
32	1	49	0	84	0	65	0	46	0	38	0	30	0	
262	1	1,010	0	414	1	532	0	498	0	273	0	308	0	Tifo Typhoid Fever
311	0	357	0	401	0	437	0	310	0	376	1	312	3	
618	2	820	0	1,119	2	832	3	881	3	705	0	568	0	
882	1	1,155	4	1,303	1	1,435	5	831	0	786	3	641	0	
1,089	0	1,411	1	1,525	0	792	1	991	1	740	1	794	0	
986	0	1,102	1	1,356	0	1,641	2	1,231	0	875	0	1,055	6	
1,698	1	1,411	1	1,599	1	1,719	0	1,342	1	799	0	925	0	
1,990	0	2,455	0	2,534	1	2,261	1	1,517	2	1,073	0	854	1	
2,463	137	3,140	143	2,401	99	2,247	177	2,057	157	2,186	149	2,155	151	
2,566	159	2,705	168	2,259	165	2,092	105	1,841	155	1,785	125	1,835	150	
2,134	154	2,721	107	2,081	127	1,947	135	1,783	158	1,894	140	1,867	113	
2,138	135	2,420	113	2,021	111	1,871	112	1,647	155	1,597	140	1,796	157	
2,007	139	2,546	135	1,963	123	1,817	113	1,816	114	1,779	163	1,751	128	
2,305	152	2,437	108	2,050	99	1,924	102	1,698	130	1,651	111	1,848	100	
2,057	108	2,210	106	1,865	86	1,510	83	1,562	91	1,812	106	2,270	168	
2,287	120	2,077	123	1,798	120	1,963	125	1,739	134	1,883	140	2,071	142	

Tablo 5.2 : Bildirilen seçilmiş bulaşıcı hastalıkların illere göre dağılımı
Table 5.2 : Distribution of selected notified infection diseases by provinces

V : Vaka / Case Ö : Ölüm / Death

İller Provinces	Yıl Years	Bulaşıcı															
		Boğmaca Whooping cough		menenjit Menengococcal infection		Brusella Brucellosis		Difteri Diphtheria		A.Dizanteri A.Dysentery		B.Dizanteri B.Dysentery		Hepatit -A		Hepatit -B	
		V	Ö	V	Ö	V	Ö	V	Ö	V	Ö	V	Ö	V	Ö	V	Ö
TOPLAM Total	1987	279	0	1,422	61	1,809	1	26	0	4,508	6	24,603	19
	1988	207	0	1,943	104	2,356	1	11	1	2,254	4	899	2	26,318	36
	1989	411	1	1,966	111	3,145	0	17	0	3,867	6	1,544	1	27,474	44
	1990	454	2	2,030	151	5,003	2	20	0	5,256	9	1,847	2	30,662	45	2,620	18
	1991	289	2	1,878	117	4,658	4	16	2	6,734	7	1,443	6	21,896	36	2,455	11
	1992	712	1	1,685	93	6,197	0	8	1	8,493	12	1,714	5	16,967	27	2,551	12
	1993	692	4	1,479	90	6,795	2	49	3	10,862	11	1,557	3	14,395	26	2,276	8
	1994	442	0	1,195	73	8,383	0	49	0	16,587	8	2,203	7	28,248	42	3,099	33
01 ADANA	1987	6	0	28	0	22	0	2	0	214	0	329	0
	1988	4	0	2	0
	1989	4	0	59	1	53	0	2	0	348	0	65	0	597	3
	1990	7	0	54	2	61	0	0	0	828	1	64	0	502	0	90	0
	1991	4	0	126	9	38	0	1	0	1,740	1	49	0	457	0	113	0
	1992	2	0	62	5	27	0	0	0	1,625	0	96	0	400	0	95	0
	1993	13	0	32	0	52	0	0	0	1,767	1	32	0	416	0	92	0
	1994	1	0	52	7	52	0	0	0	4,136	0	43	0	652	1	133	1
02 ADIYAMAN	1987	9	0	15	0	92	0	0	0	28	0	121	0
	1988	2	0	0	0
	1989	0	0	7	0	62	0	0	0	1	0	23	0	84	0
	1990	7	0	6	1	125	0	0	0	6	0	7	0	145	0	69	0
	1991	1	0	2	0	300	0	0	0	39	0	20	0	79	1	73	0
	1992	6	0	20	0	235	0	0	0	74	0	9	0	70	0	44	0
	1993	8	0	1	0	174	0	0	0	108	0	3	0	102	0	19	0
	1994	0	0	8	0	248	0	0	0	43	0	8	0	173	0	26	0
03 AFYON	1987	4	0	15	1	63	0	0	0	181	3	473	1
	1988	1	0	0	0
	1989	1	0	22	0	96	0	0	0	0	0	87	0	397	1
	1990	3	0	22	3	163	0	0	0	22	0	125	0	445	0	13	0
	1991	3	0	31	1	134	0	0	0	76	0	47	0	554	2	93	2
	1992	8	0	32	3	290	0	0	0	109	0	19	0	333	0	156	0
	1993	3	0	32	3	370	0	0	0	64	0	46	0	199	0	98	0
	1994	1	0	19	2	268	0	0	0	61	0	33	0	733	0	146	0
04 AĞRI	1987	2	0	4	0	0	0	0	0	1	0	72	0
	1988	2	0	0	0
	1989	0	0	2	0	1	0	0	0	4	0	0	0	92	0
	1990	7	0	1	0	11	0	0	0	18	0	2	0	50	0	2	0
	1991	1	0	5	1	6	0	0	0	18	0	0	0	83	0	7	0
	1992	0	0	7	0	1	0	0	0	7	0	7	0	130	0	5	0
	1993	0	0	7	0	81	0	0	0	8	0	4	0	14	0	3	0
	1994	0	0	4	1	14	0	0	0	0	0	2	0	109	0	2	0
05 AMASYA	1987	1	0	3	0	0	0	0	0	4	0	90	0
	1988	1	0	0	0
	1989	2	0	16	1	6	0	0	0	3	0	7	0	147	0
	1990	1	0	20	0	0	0	0	0	11	0	7	0	138	0	9	0
	1991	2	0	19	1	3	0	0	0	18	0	5	0	211	1	16	0
	1992	0	0	8	0	0	0	0	0	10	0	0	0	67	1	13	1
	1993	0	0	6	0	0	0	0	0	36	0	24	0	51	0	7	0
	1994	0	0	5	0	4	0	0	0	62	0	23	0	143	0	18	0
06 ANKARA	1987	45	0	144	0	155	0	2	0	460	0	2,000	0
	1988	32	0	0	0
	1989	29	0	62	7	143	0	0	0	103	0	325	0	1,646	7
	1990	10	0	75	2	205	0	0	0	210	0	300	0	2,525	3	592	1
	1991	5	0	52	6	172	0	0	0	311	0	277	2	1,215	7	524	2
	1992	17	0	80	3	231	0	0	0	495	0	243	2	1,063	5	490	3
	1993	22	0	53	1	187	0	0	0	418	1	199	0	843	3	476	0
	1994	5	0	48	1	222	0	0	0	890	0	284	0	2,341	4	577	0
07 ANTALYA	1987	8	0	46	1	20	0	0	0	14	0	443	0
	1988	4	0	0	0
	1989	17	0	75	3	29	0	1	0	192	0	11	0	1,063	1
	1990	25	0	90	2	33	0	0	0	89	0	25	0	1,742	0	11	0
	1991	4	0	56	5	38	3	0	0	87	0	9	0	910	0	43	0
	1992	23	0	75	6	41	0	0	0	40	0	19	0	454	1	31	0
	1993	50	0	69	6	44	0	0	0	139	1	22	0	521	5	3	0
	1994	9	0	13	3	44	0	0	0	146	0	14	0	809	3	21	0

Kızamık Measles		Kızıl Scarlet fever		Kuduz Rabies		Tifo Typhoid fever		Paratifoid Paratyphoid fever		Çocuk felci Poliomyelitis		Sıtma Malaria		Şarbon Anthrax		Tüberküloz Tuberculosis	
V	Ö	V	Ö	V	Ö	V	Ö	V	Ö	V	Ö	V	Ö	V	Ö	V	Ö
2,194	0	10,588	0	6	6	4,070	4	1,313	6	7	0	20,134	0	371	1	30,779	1,888
9,285	6	9,074	1	6	6	3,523	8	1,206	12	18	2	16,245	0	323	1	27,884	2,066
19,273	21	6,841	14	10	10	6,880	13	1,521	2	14	2	12,112	0	415	1	26,669	1,667
11,372	15	4,556	2	7	7	10,052	22	1,032	1	24	2	8,680	0	394	1	24,941	1,670
22,521	23	5,974	3	9	9	10,001	5	892	0	31	5	12,218	0	354	1	25,110	1,628
24,626	11	6,480	1	5	5	11,402	13	649	1	25	1	18,676	0	259	1	25,455	1,481
34,285	15	7,110	16	4	4	14,347	9	551	2	24	5	47,210	0	327	5	23,601	1,327
23,733	17	6,072	0	1	1	17,498	8	810	0	32	4	84,345	0	445	1	23,639	1,544
32	0	308	0	0	0	25	0	8	0	0	0	4,371	0	2	0	1,274	79
55	1	0	0	4	0	2,579	0	1,240	74
132	0	133	0	1	1	65	0	18	0	0	0	1,972	0	8	0	1,156	56
1,073	2	38	0	0	0	56	0	9	0	0	0	1,991	0	0	0	1,056	57
276	0	48	0	0	0	33	0	4	0	0	0	2,108	0	0	0	1,038	66
1,058	1	32	0	1	1	31	0	3	0	2	0	3,126	0	0	0	1,155	43
735	0	34	0	0	0	25	1	3	0	1	0	3,592	0	2	0	930	48
371	1	60	0	0	0	17	0	12	0	2	2	7,092	0	2	0	939	36
4	0	108	0	0	0	91	0	4	0	0	0	1,184	0	1	0	409	31
9	0	0	0	1	0	537	0	333	15
60	0	24	0	0	0	194	0	75	0	0	0	238	0	0	0	271	19
188	0	29	0	0	0	139	0	38	0	1	0	68	0	0	0	203	17
59	0	20	0	0	0	299	0	4	0	1	0	70	0	0	0	244	6
167	2	13	0	0	0	117	0	1	0	1	0	111	0	0	0	264	12
158	0	23	0	0	0	56	0	1	0	0	0	112	0	2	0	269	18
42	0	36	0	0	0	93	0	0	0	0	0	248	0	0	0	245	7
21	0	110	0	0	0	6	0	20	0	0	0	8	0	16	0	188	26
211	0	0	0	0	0	87	0	168	21
66	0	48	0	0	0	113	0	32	0	0	0	63	0	2	0	148	13
74	0	55	0	0	0	41	0	5	0	0	0	31	0	8	0	177	12
361	1	76	0	0	0	28	0	4	0	0	0	12	0	11	0	159	14
111	0	59	1	0	0	34	0	21	0	0	0	9	0	4	0	148	17
437	0	66	0	0	0	9	0	8	0	0	0	13	0	5	1	187	19
170	0	56	0	0	0	9	0	0	0	0	0	35	0	2	0	259	13
3	0	3	0	0	0	8	0	0	0	0	0	6	0	9	0	119	12
0	0	0	0	3	0	5	0	98	11
157	0	18	0	0	0	0	0	0	0	0	0	6	0	16	0	99	16
95	0	1	0	0	0	3	0	1	0	0	0	3	0	6	0	119	9
74	2	0	0	0	0	17	0	0	0	0	0	12	0	10	0	163	6
185	0	10	0	0	0	2	0	0	0	0	0	9	0	1	0	104	6
10	0	7	0	0	0	21	0	0	0	0	0	13	0	1	0	123	3
10	0	1	0	0	0	503	0	0	0	0	0	36	0	0	0	79	4
3	0	14	0	0	0	2	0	6	0	1	0	5	0	2	0	262	49
74	0	0	0	0	0	6	0	160	29
21	0	13	0	0	0	8	0	11	0	0	0	5	0	2	0	193	19
89	0	16	0	0	0	8	0	10	0	0	0	1	0	0	0	145	17
305	0	34	0	0	0	19	0	7	0	0	0	3	0	2	0	147	18
17	0	23	0	0	0	10	0	3	0	0	0	5	0	3	0	184	14
273	0	42	0	0	0	8	1	1	0	0	0	6	0	24	1	105	19
252	0	50	0	0	0	8	0	0	0	0	0	8	0	4	0	136	10
185	0	944	0	0	0	452	0	201	0	0	0	201	0	25	0	1,337	46
240	0	0	0	0	0	141	0	1,004	39
1,343	0	743	0	0	0	302	4	279	0	0	0	195	0	31	0	942	41
358	0	524	0	0	0	204	3	161	0	1	0	138	0	26	0	835	23
671	1	633	0	0	0	169	0	88	0	4	1	98	0	18	0	756	14
1,465	1	645	0	0	0	145	3	105	0	1	0	65	0	14	0	853	22
865	0	573	0	0	0	165	1	72	0	1	1	126	0	21	0	689	27
1,597	1	657	0	0	0	319	0	124	0	3	0	212	0	39	0	593	21
56	0	167	0	0	0	4	0	3	0	0	0	362	0	4	0	429	22
110	0	0	0	0	0	314	0	546	24
81	0	48	0	0	0	3	0	0	0	0	0	608	0	3	0	437	19
469	0	107	0	0	0	5	0	2	0	0	0	203	0	18	0	103	11
1,406	1	139	0	0	0	4	0	0	0	0	0	48	0	3	0	379	26
269	0	184	0	0	0	3	0	1	0	0	0	29	0	5	0	326	25
613	0	128	0	0	0	9	0	1	0	1	1	111	0	1	0	306	22
2,915	0	106	0	0	0	16	0	2	0	0	0	151	0	3	0	347	26

Tablo 5.2 : (Devamı)
Table 5.2 : (Continued)

İller Provinces	Yıl Years	Boğmaca Whooping cough		Bulaşıcı menenjit Menengococcal infection		Brusella Brucellosis		Difteri Diphtheria		A.Dizanteri A.Dysentery		B.Dizanteri B.Dysentery		Hepatit -A		Hepatit -B	
		V	Ö	V	Ö	V	Ö	V	Ö	V	Ö	V	Ö	V	Ö	V	Ö
		08 ARTVİN	1987	2	0	8	0	0	0	0	0	4	0	154	0
	1988	6	0	0	0
	1989	0	0	2	0	0	0	0	0	0	0	0	0	104	0
	1990	9	0	8	0	1	0	0	0	1	0	2	0	104	0	0	0
	1991	7	0	2	0	0	0	0	0	0	0	4	0	71	0	1	0
	1992	0	0	4	0	0	0	0	0	0	0	3	0	41	0	2	0
	1993	1	0	4	0	1	0	0	0	0	0	1	0	30	0	0	0
	1994	0	0	3	0	0	0	0	0	82	0	51	0	73	0	0	0
09 AYDIN	1987	1	0	14	3	33	0	0	0	7	0	676	0
	1988	6	0	1	0
	1989	0	0	21	0	69	0	0	0	3	0	0	0	586	0
	1990	13	0	13	1	30	0	0	0	7	1	5	0	709	1	47	0
	1991	0	0	22	2	40	0	0	0	3	0	13	0	655	1	41	0
	1992	0	0	22	4	60	0	0	0	7	0	4	0	390	2	22	1
	1993	10	1	25	2	28	0	0	0	10	0	3	0	527	1	48	0
	1994	3	0	13	0	52	0	0	0	8	2	13	0	762	2	59	4
10 BALIKESİR	1987	19	0	33	1	130	0	0	0	22	0	505	0
	1988	5	0	0	0
	1989	17	0	43	4	142	0	0	0	10	0	2	0	516	2
	1990	4	0	34	3	123	0	0	0	7	0	4	0	512	0	38	0
	1991	23	0	39	2	99	0	0	0	2	0	0	0	363	0	20	1
	1992	11	0	39	1	95	0	0	0	3	0	0	0	348	1	11	0
	1993	8	0	27	0	130	0	0	0	8	0	2	0	339	0	9	0
	1994	8	0	29	1	106	0	0	0	50	0	2	0	603	0	24	0
11 BİLECİK	1987	1	0	0	0	1	0	0	0	1	0	163	0
	1988	0	0	0	0
	1989	0	0	5	0	2	0	0	0	1	0	0	0	125	0
	1990	1	0	6	1	0	0	0	0	0	0	1	0	221	0	2	0
	1991	1	0	3	2	0	0	0	0	0	0	0	0	68	0	10	0
	1992	0	0	6	0	3	0	0	0	2	0	0	0	70	0	23	0
	1993	0	0	3	0	1	0	0	0	4	0	2	0	53	0	4	1
	1994	0	0	1	0	0	0	0	0	2	0	25	0	29	0	2	0
12 BİNGÖL	1987	1	0	0	0	5	0	0	0	153	0	30	0
	1988	3	0	0	0
	1989	4	0	14	0	60	0	1	0	48	0	4	0	55	0
	1990	8	0	7	1	27	0	0	0	31	1	4	0	28	0	32	0
	1991	6	0	4	0	51	0	0	0	28	0	21	0	23	0	17	0
	1992	5	0	3	0	21	0	0	0	120	0	25	0	45	0	8	0
	1993	8	1	5	1	19	0	8	1	51	0	4	0	41	0	14	0
	1994	8	0	3	0	11	0	0	0	113	0	0	0	51	0	7	0
13 BİTLİS	1987	0	0	3	0	0	0	0	0	40	0	18	0
	1988	4	0	0	0
	1989	1	0	3	0	8	0	0	0	0	0	4	0	35	0
	1990	4	0	4	0	22	0	0	0	24	0	24	0	31	0	0	0
	1991	0	0	2	0	46	0	0	0	17	0	4	0	41	0	3	0
	1992	0	0	0	0	75	0	0	0	8	0	15	0	8	0	1	0
	1993	7	0	1	0	18	2	0	0	97	0	52	0	21	0	11	0
	1994	1	0	1	0	27	0	0	0	13	0	15	0	21	0	2	0
14 BOLU	1987	0	0	8	0	10	0	1	0	15	0	457	0
	1988	2	0	0	0
	1989	0	0	17	1	6	0	0	0	0	0	19	0	281	0
	1990	2	0	23	3	7	0	0	0	2	0	0	0	237	1	24	0
	1991	0	0	2	0	19	0	0	0	5	0	2	0	258	0	65	0
	1992	3	0	4	0	3	0	0	0	0	0	1	0	326	1	35	0
	1993	3	0	9	0	3	0	0	0	10	0	0	0	207	0	36	0
	1994	1	0	7	0	7	0	0	0	9	0	2	0	259	1	21	0
15 BURDUR	1987	2	0	8	0	49	0	0	0	2	0	197	0
	1988	0	0	0	0
	1989	0	0	6	0	58	0	0	0	2	0	4	0	262	0
	1990	0	0	4	0	141	0	0	0	6	0	4	0	482	0	12	0
	1991	0	0	2	1	56	0	0	0	4	0	1	0	210	0	10	0
	1992	2	0	1	0	49	0	0	0	1	0	0	0	99	0	31	0
	1993	0	0	11	0	50	0	0	0	1	0	0	0	159	0	15	0
	1994	1	0	5	0	29	0	0	0	2	0	1	0	100	0	69	0

Kızamık Measles		Kızıl Scarlet fever		Kuduz Rabies		Tifo Tyhoid fever		Paratifo Paratyphoid fever		Çocuk felci Poliomyelitis		Sıtma Malaria		Şarbon Antrax		Tüberküloz Tuberculosis	
V	Ö	V	Ö	V	Ö	V	Ö	V	Ö	V	Ö	V	Ö	V	Ö	V	Ö
17	0	15	0	0	0	7	0	2	0	0	0	0	0	8	0	82	5
95	0	0	0	0	0	1	0	71	10
11	0	7	0	0	0	4	0	0	0	1	0	1	0	4	0	84	1
196	0	52	0	0	0	3	0	0	0	0	0	0	0	2	0	70	4
489	0	46	0	0	0	1	0	0	0	0	0	1	0	0	0	69	2
58	0	8	0	0	0	2	0	0	0	0	0	1	0	1	0	68	5
131	0	35	6	0	0	1	0	0	0	0	0	3	0	0	0	45	5
136	0	38	0	0	0	2	0	1	0	0	0	3	0	1	0	62	3
131	0	146	0	0	0	29	1	10	0	0	0	39	0	5	0	475	41
85	0	0	0	0	0	205	0	393	36
215	0	33	0	0	0	27	0	17	0	0	0	144	0	2	0	418	34
79	0	46	0	0	0	35	0	1	0	0	0	109	0	6	0	365	23
339	1	51	0	0	0	22	0	8	0	0	0	63	0	3	0	305	25
153	0	104	0	0	0	16	1	1	0	0	0	61	0	1	0	422	29
879	0	69	0	0	0	19	0	1	0	0	0	273	0	1	0	420	24
297	0	42	0	0	0	5	0	0	0	0	0	304	0	0	0	440	32
66	0	183	0	0	0	17	0	3	0	0	0	13	0	7	0	656	77
140	0	1	1	0	0	12	0	655	72
687	1	178	0	0	0	19	0	25	0	0	0	29	0	8	0	539	45
116	0	101	0	0	0	39	0	6	0	0	0	20	0	12	0	537	58
420	0	125	0	0	0	15	0	11	0	0	0	7	0	4	0	503	38
165	0	151	0	0	0	11	0	4	0	0	0	9	0	6	0	492	35
465	1	127	0	0	0	12	0	2	0	0	0	19	0	1	0	441	50
102	0	107	0	0	0	17	0	2	0	1	1	49	0	7	0	423	39
22	0	117	0	0	0	0	0	23	0	0	0	1	0	2	0	103	11
64	0	0	0	0	0	2	0	51	13
31	0	43	0	1	1	0	0	0	0	0	0	1	0	1	0	63	13
36	0	18	0	0	0	0	0	1	0	0	0	1	0	2	1	80	7
205	0	56	0	0	0	2	0	0	0	0	0	0	0	2	0	88	6
56	0	10	0	0	0	1	0	0	0	0	0	0	0	2	0	69	7
154	0	53	0	0	0	0	0	1	0	0	0	0	0	0	0	61	6
13	0	6	0	0	0	1	0	0	0	0	0	0	0	0	0	77	6
2	0	18	0	0	0	10	0	1	0	1	0	99	0	8	0	44	4
6	0	0	0	0	0	138	0	202	5
173	0	100	0	0	0	81	0	2	0	0	0	290	0	6	0	167	1
42	1	6	0	0	0	48	0	2	0	0	0	363	0	0	0	87	15
210	1	15	0	0	0	83	0	2	0	0	0	481	0	2	0	75	3
159	1	19	0	0	0	45	0	2	0	0	0	680	0	0	0	172	3
53	0	49	0	0	0	13	0	1	0	0	0	695	0	1	0	91	4
185	0	23	0	0	0	19	0	0	0	0	0	814	0	1	0	106	4
4	0	8	0	0	0	4	0	8	0	0	0	59	0	0	0	123	13
11	0	0	0	0	0	49	0	187	21
271	0	1	0	0	0	9	0	3	0	0	0	128	0	2	0	122	15
15	0	2	0	0	0	5	0	0	0	0	0	74	0	3	0	75	27
26	0	14	0	0	0	24	0	1	0	0	0	76	0	0	0	104	6
465	0	9	0	0	0	47	0	4	0	0	0	21	0	3	0	131	4
120	3	20	0	0	0	53	0	2	0	0	0	78	0	0	0	80	4
174	0	218	0	0	0	52	0	0	0	1	0	435	0	0	0	68	5
31	0	409	0	0	0	6	0	4	0	0	0	5	0	2	0	313	31
132	0	0	0	0	0	8	0	293	30
45	0	239	0	0	0	7	0	4	0	0	0	17	0	16	0	212	17
88	0	129	0	0	0	19	0	2	0	0	0	6	0	3	0	241	9
163	0	122	0	0	0	9	0	2	0	0	0	26	0	2	0	218	27
368	0	72	0	0	0	7	0	1	0	0	0	27	0	11	0	317	50
181	0	174	0	0	0	12	0	0	0	0	0	55	0	0	0	337	18
373	0	102	0	0	0	4	0	0	0	0	0	127	0	7	0	294	17
13	0	128	0	0	0	9	0	2	0	0	0	9	0	2	0	61	6
7	0	0	0	0	0	8	0	66	9
5	0	39	0	0	0	4	0	1	0	0	0	7	0	1	0	45	4
214	0	56	0	0	0	2	0	0	0	0	0	2	0	1	0	62	7
464	0	120	0	0	0	0	0	0	0	0	0	4	0	0	0	66	9
14	0	93	0	0	0	1	0	0	0	0	0	1	0	6	0	77	10
120	0	125	0	0	0	5	0	0	0	0	0	7	0	5	0	65	15
180	0	87	0	0	0	2	0	1	0	0	0	16	0	4	0	65	18

Tablo 5.2 : (Devamı)
Table 5.2 : (Continued)

İller Provinces	Yıl Years	Bulaşıcı menenjit															
		Boğmaca Whooping cough		Menengococcal infection		Brusella Brucellosis		Difteri Diphtheria		A.Dizanteri A.Dysentery		B.Dizanteri B.Dysentery		Hepatit -A		Hepatit -B	
		V	Ö	V	Ö	V	Ö	V	Ö	V	Ö	V	Ö	V	Ö	V	Ö
16 BURSA	1987	5	0	23	0	42	0	0	0	85	0	818	2
	1988	8	0	0	0
	1989	9	0	32	1	13	0	0	0	6	0	12	0	524	1
	1990	6	0	3	0	14	0	0	0	4	0	4	0	348	0	60	0
	1991	4	0	8	1	18	0	0	0	1	0	7	0	226	0	2	0
	1992	12	0	18	0	12	0	0	0	6	0	10	0	84	0	20	0
	1993	6	0	9	1	20	0	0	0	10	0	3	0	211	0	31	0
	1994	0	0	4	0	27	0	0	0	12	0	2	0	529	0	25	1
17 ÇANAKKALE	1987	2	0	27	2	125	0	0	0	3	0	344	0
	1988	2	0	0	0
	1989	2	0	13	0	37	0	0	0	1	0	2	0	158	0
	1990	0	0	9	3	52	0	0	0	3	0	7	0	185	0	4	0
	1991	1	0	7	0	57	0	0	0	0	0	0	0	218	0	0	0
	1992	1	0	3	3	63	0	1	0	38	0	3	0	371	1	0	0
	1993	1	0	11	2	42	0	0	0	8	0	0	0	190	0	2	0
	1994	2	0	4	1	23	0	0	0	19	0	5	0	77	0	2	0
18 ÇANKIRI	1987	0	0	8	1	0	0	0	0	5	0	154	0
	1988	0	0	0	0
	1989	3	0	9	0	0	0	0	0	2	0	2	0	191	0
	1990	1	0	6	2	0	0	0	0	2	0	2	0	78	0	29	0
	1991	5	0	10	0	0	0	0	0	3	0	2	0	172	1	6	0
	1992	0	0	8	0	0	0	0	0	1	0	7	0	140	0	4	0
	1993	1	0	2	0	0	0	0	0	0	0	0	0	109	0	23	0
	1994	0	0	0	0	0	0	0	0	3	0	3	0	149	1	12	0
19 ÇORUM	1987	3	0	9	0	1	0	0	0	45	0	416	0
	1988	2	0	0	0
	1989	0	0	9	0	0	0	0	0	11	0	21	0	174	0
	1990	0	0	13	0	0	0	0	0	19	0	3	0	221	0	82	0
	1991	1	0	12	0	0	0	0	0	18	0	6	0	125	0	29	0
	1992	2	0	9	0	0	0	0	0	14	0	2	0	185	0	0	0
	1993	1	0	5	0	1	0	0	0	42	0	1	0	110	0	29	0
	1994	0	0	6	1	3	0	0	0	125	0	0	0	208	0	27	0
20 DENİZLİ	1987	0	0	6	0	50	0	0	0	8	0	293	1
	1988	0	0	0	0
	1989	8	0	12	1	79	0	0	0	1	0	6	1	598
	1990	7	0	2	0	93	0	0	0	1	0	12	0	720	0	5	0
	1991	1	0	5	1	57	0	0	0	1	0	6	0	436	0	1	0
	1992	1	0	11	0	74	0	0	0	0	0	7	0	191	0	12	0
	1993	14	0	8	1	64	0	0	0	4	0	12	0	189	1	10	0
	1994	1	0	4	0	81	0	0	0	6	0	8	0	546	0	21	1
21 DİYARBAKIR	1987	6	0	30	2	50	0	5	0	555	0	151	0
	1988	3	0	1	0
	1989	6	0	58	2	264	0	0	0	762	1	53	0	598	2
	1990	6	1	164	20	1,107	0	9	0	1,026	0	145	0	962	2	212	9
	1991	1	0	109	5	655	0	6	1	1,498	0	75	0	205	1	227	1
	1992	50	0	137	6	1,103	0	2	0	2,093	5	139	0	550	0	60	0
	1993	52	0	119	12	1,103	0	7	0	2,657	0	79	2	152	0	45	1
	1994	12	0	69	11	1,079	0	1	0	3,066	0	148	1	320	1	50	2
22 EDİRNE	1987	5	0	0	0	15	0	0	0	0	0	154	0
	1988	0	0	0	0
	1989	7	0	2	0	14	0	0	0	0	0	1	0	137	0
	1990	8	0	10	1	20	0	0	0	0	0	0	0	242	0	70	0
	1991	2	0	1	0	9	0	0	0	3	0	0	0	80	0	25	0
	1992	88	0	7	0	6	0	0	0	7	0	6	0	222	0	93	2
	1993	16	0	4	0	1	0	0	0	1	0	9	0	103	0	27	0
	1994	8	0	3	0	17	0	0	0	5	0	19	0	219	0	87	0
23 ELAZIĞ	1987	0	0	9	1	2	0	2	0	18	0	67	0
	1988	0	0	0	0
	1989	4	0	21	1	43	0	0	0	22	0	10	0	239	2
	1990	1	0	16	0	57	0	0	0	19	0	32	0	82	0	14	0
	1991	0	0	13	2	34	0	0	0	6	0	5	0	33	0	21	0
	1992	4	0	35	0	75	0	0	0	4	0	30	0	91	0	16	0
	1993	9	0	45	1	121	0	0	0	38	1	27	0	116	0	33	0
	1994	22	0	60	4	157	0	2	0	19	0	40	0	194	0	33	0

Kızamık Measles	Kızıl Scarlet fever		Kuduz Rabies		Tifo Tyhoid fever		Paratifo Paratyphoid fever		Çocuk felci Poliomyelitis		Sıtma Malaria		Şarbon Antrax		Tüberküloz Tuberculosis		
	V	Ö	V	Ö	V	Ö	V	Ö	V	Ö	V	Ö	V	Ö	V	Ö	
130	0	380	0	0	0	33	1	76	1	0	0	13	0	5	0	1,413	98
217	0	0	0	0	0	13	0	966	97
410	0	168	0	1	1	156	1	5	0	0	0	14	0	4	0	812	66
326	0	105	0	2	2	36	0	3	0	0	0	16	0	2	0	923	57
459	0	205	0	0	0	73	0	2	0	0	0	24	0	4	0	882	79
285	0	217	0	0	0	32	0	5	0	0	0	24	0	6	0	1,097	59
870	0	268	0	0	0	154	0	2	0	0	0	36	0	0	0	902	59
686	0	271	0	0	0	15	0	1	0	1	0	66	0	5	0	989	87
32	0	72	0	0	0	24	0	12	0	0	0	3	0	2	0	360	45
18	0	0	0	0	0	2	0	291	53
209	0	25	0	0	0	51	0	3	0	0	0	5	0	2	0	256	33
13	0	26	0	0	0	10	0	0	0	0	0	3	0	3	0	228	51
29	0	57	0	0	0	5	0	0	0	0	0	4	0	0	0	201	37
5	0	62	0	0	0	8	0	3	0	0	0	7	0	0	0	249	33
505	0	75	0	0	0	13	0	0	0	0	0	23	0	3	0	206	31
192	0	82	0	0	0	2	0	0	0	0	0	42	0	2	0	214	29
10	0	67	0	0	0	1	0	0	0	0	0	3	0	11	0	96	11
20	0	0	0	0	0	0	0	65	13
89	0	80	0	0	0	0	0	2	0	0	0	3	0	5	0	62	7
70	0	44	1	0	0	10	0	2	0	0	0	2	0	4	0	75	8
500	1	41	0	0	0	19	0	0	0	1	0	2	0	5	0	70	6
196	0	65	0	0	0	8	0	0	0	0	0	3	0	1	0	40	2
166	0	53	0	0	0	14	0	1	0	0	0	0	0	11	1	38	2
58	0	22	0	0	0	16	0	3	0	0	0	0	0	2	0	32	5
14	0	337	0	0	0	99	0	0	0	0	0	27	0	4	0	242	17
205	0	0	0	0	0	36	0	156	18
25	0	59	0	0	0	17	0	2	0	0	0	17	0	6	0	103	5
56	0	26	0	0	0	16	0	1	0	0	0	6	0	20	0	142	7
137	0	93	0	0	0	5	0	2	0	1	0	7	0	7	0	117	12
42	0	37	0	0	0	14	0	0	0	0	0	4	0	7	0	127	17
139	0	74	0	0	0	7	0	1	0	0	0	4	0	4	0	129	3
295	0	77	0	0	0	6	0	0	0	0	0	7	0	19	0	130	14
7	0	105	0	0	0	767	0	0	0	0	0	7	0	1	0	287	23
126	0	0	0	0	0	12	0	197	29
194	0	57	0	0	0	22	0	0	0	0	0	16	0	0	0	144	19
213	0	75	0	0	0	9	0	1	0	0	0	6	0	1	0	180	17
197	0	148	0	0	0	12	0	0	0	1	0	7	0	0	0	190	15
119	0	85	0	0	0	19	0	3	0	0	0	4	0	0	0	154	19
1,211	0	71	9	0	0	24	0	1	0	0	0	10	0	1	0	191	16
145	0	46	0	0	0	455	1	5	0	0	0	22	0	1	0	174	12
39	0	51	0	0	0	861	0	0	0	0	0	2,855	0	1	0	519	29
167	0	0	0	0	0	2,653	0	500	38
1,361	10	44	0	0	0	1,198	0	5	0	2	0	1,683	0	11	1	413	23
249	1	44	0	0	0	2,920	5	53	0	1	0	1,184	0	14	0	481	37
1,874	5	56	0	1	1	3,343	1	93	0	0	0	1,877	0	7	0	542	26
448	0	47	0	0	0	2,544	0	45	0	0	0	4,168	0	0	0	532	29
1,668	5	31	0	0	0	5,841	2	89	1	0	0	15,698	0	0	0	548	23
1,168	1	61	0	0	0	5,187	3	261	0	2	0	31,263	0	3	0	517	13
2	0	80	0	0	0	4	0	2	0	0	0	6	0	4	0	164	43
54	0	0	0	0	0	2	0	318	47
63	0	19	0	0	0	10	0	4	0	0	0	29	0	4	0	374	51
34	0	42	0	0	0	6	0	4	0	0	0	5	0	32	0	416	44
56	0	58	0	0	0	6	0	0	0	0	0	6	0	4	0	499	49
88	0	171	0	0	0	44	0	6	0	0	0	20	0	5	0	275	34
854	0	61	0	0	0	3	0	1	0	0	0	56	0	11	0	277	38
88	0	34	0	0	0	12	0	0	0	0	0	61	0	16	1	294	46
28	0	39	0	0	0	32	0	6	0	0	0	16	0	0	0	375	17
103	0	0	0	0	0	35	0	379	32
184	0	45	0	0	0	46	0	99	0	1	0	44	0	5	0	300	24
14	0	13	0	0	0	65	0	6	0	0	0	26	0	1	0	287	19
93	0	30	0	0	0	255	0	17	0	0	0	54	0	1	0	66	16
192	0	91	0	0	0	68	0	33	0	0	0	65	0	3	0	304	15
110	0	18	0	0	0	184	0	40	0	0	0	90	0	1	0	274	14
115	0	15	0	0	0	65	0	33	0	0	0	118	0	14	0	215	15

Tablo 5.2 : (Devamı)
Table 5.2 : (Continued)

İller Provinces	Yıl Years	Bulaşıcı menenjit															
		Boğmaca Whooping cough		Menengococcal infection		Brusella Brucellosis		Difteri Diphtheria		A.Dizanteri A.Dysentery		B.Dizanteri B.Dysentery		Hepatit -A		Hepatit -B	
		V	Ö	V	Ö	V	Ö	V	Ö	V	Ö	V	Ö	V	Ö	V	Ö
24 ERZİNCAN	1987	8	0	10	0	13	0	0	0	57	0	237	0
	1988	7	0	0	0
	1989	0	0	10	0	64	0	0	0	2	0	1	0	61	0
	1990	2	0	16	0	106	0	0	0	6	0	3	0	103	0	5	0
	1991	0	0	9	0	40	1	0	0	0	0	6	0	116	0	2	0
	1992	2	0	13	0	15	0	0	0	12	0	4	0	77	0	3	0
	1993	1	0	1	0	116	0	0	0	8	0	7	0	101	0	6	0
	1994	1	0	10	0	56	0	0	0	2	0	1	0	85	0	0	0
25 ERZURUM	1987	4	0	56	0	29	0	0	0	29	0	323	0
	1988	0	0	0	0
	1989	4	0	94	0	41	0	1	0	89	0	27	0	348	0
	1990	3	0	35	0	50	0	1	0	144	0	51	0	495	0	5	0
	1991	2	0	64	9	35	0	3	0	121	0	54	2	190	0	18	0
	1992	2	0	31	2	29	0	0	0	48	0	11	0	76	0	11	0
	1993	6	0	36	1	23	0	0	0	65	0	26	0	74	0	5	0
	1994	3	0	15	0	24	0	0	0	34	0	38	0	191	0	7	0
26 ESKİŞEHİR	1987	2	0	7	0	18	0	1	0	18	0	221	0
	1988	0	0	0	0
	1989	4	0	8	2	43	0	0	0	1	0	38	0	326	0
	1990	2	0	12	0	65	0	0	0	2	0	42	0	255	0	8	0
	1991	0	0	3	0	138	0	1	0	3	0	26	0	187	1	7	0
	1992	1	0	8	0	581	0	0	0	30	0	20	0	209	0	13	0
	1993	3	0	10	0	635	0	1	0	35	0	29	0	188	0	29	0
	1994	1	0	2	0	484	0	0	0	126	0	36	0	452	0	19	0
27 GAZİANTEP	1987	0	0	87	0	155	0	0	0	530	0	278	0
	1988	4	0	0	0
	1989	4	0	64	5	101	0	0	0	403	0	8	0	340	1
	1990	5	1	110	1	197	0	0	0	606	0	28	0	958	2	32	0
	1991	0	0	73	0	134	0	0	0	378	0	0	0	403	1	0	0
	1992	3	0	64	4	83	0	0	0	1,047	0	5	0	416	1	0	0
	1993	1	0	48	0	150	0	0	0	1,178	0	2	0	406	1	3	0
	1994	1	0	100	1	285	0	0	0	1,355	0	48	0	620	2	61	0
28 GİRESUN	1987	1	0	10	0	0	0	0	0	1	0	254	0
	1988	0	0	0	0
	1989	0	0	1	0	0	0	0	0	1	0	0	0	89	0
	1990	0	0	4	0	0	0	0	0	1	0	0	0	147	0	0	0
	1991	3	0	12	5	0	0	0	0	3	0	0	0	216	0	5	0
	1992	0	0	13	1	1	0	0	0	4	0	0	0	204	0	7	0
	1993	1	0	12	0	1	0	0	0	1	0	0	0	143	0	9	0
	1994	0	0	17	3	1	0	0	0	2	0	0	0	432	0	1	0
29 GÜMÜŞHANE	1987	0	0	6	0	0	0	0	0	0	0	68	1
	1988	0	0	0	0
	1989	2	0	1	0	1	0	0	0	0	0	0	0	41	0
	1990	1	0	1	0	0	0	0	0	1	0	0	0	32	0	8	0
	1991	3	0	3	0	3	0	0	0	3	0	8	0	19	0	1	0
	1992	2	0	0	0	1	0	0	0	4	0	0	0	29	0	1	0
	1993	2	0	0	0	0	0	0	0	1	0	10	0	17	0	3	0
	1994	0	0	0	0	0	0	0	0	8	0	0	0	103	0	5	0
30 HAKKARI	1987	11	0	2	0	4	0	0	0	55	0	32	0
	1988	0	0	0	0
	1989	6	0	3	0	13	0	0	0	11	0	23	0	185	0
	1990	32	0	1	0	17	0	2	0	16	0	4	0	81	0	14	2
	1991	1	0	8	0	4	0	0	0	30	0	12	1	25	0	3	0
	1992	0	0	9	1	5	0	0	0	13	0	3	0	25	0	1	0
	1993	4	0	16	0	15	0	0	0	4	0	7	0	36	0	10	0
	1994	2	0	0	0	13	0	1	0	1	0	6	0	21	0	0	0
31 HATAY	1987	1	0	23	0	21	0	0	0	280	0	227	0
	1988	1	0	1	0
	1989	4	0	66	3	23	0	0	0	6	0	13	0	635	0
	1990	1	0	67	3	94	1	0	0	20	0	6	0	502	2	0	0
	1991	1	0	75	1	94	0	0	0	31	0	12	0	293	0	6	0
	1992	5	0	105	8	52	0	1	1	89	0	15	0	272	1	9	0
	1993	1	0	55	6	38	0	0	0	55	0	15	0	384	0	16	0
	1994	0	0	31	2	54	0	0	0	77	0	13	0	421	0	20	0

Kızamık Measles		Kızıl Scarlet fever		Kuduz Rabies		Tifo Typhoid fever		Paratifoid Paratyphoid fever		Çocuk felci Poliomyelitis		Sıtma Malaria		Şarbon Antrax		Tüberküloz Tuberculosis	
V	Ö	V	Ö	V	Ö	V	Ö	V	Ö	V	Ö	V	Ö	V	Ö	V	Ö
15	0	103	0	0	0	4	0	44	0	0	0	0	0	3	0	44	11
11	0	0	0	0	0	2	0	40	6
159	0	129	0	0	0	3	0	0	0	0	0	4	0	8	0	55	14
24	0	13	0	0	0	28	0	2	0	0	0	0	0	3	0	45	19
149	0	18	0	0	0	11	0	0	0	0	0	0	0	1	0	39	12
182	0	4	0	0	0	4	0	1	0	0	0	0	0	6	0	17	6
77	0	16	0	0	0	20	0	4	0	0	0	16	0	1	0	17	4
88	0	8	0	0	0	3	0	0	0	0	0	6	0	2	0	32	0
48	0	259	0	0	0	69	0	117	0	0	0	54	0	62	0	344	23
28	0	1	1	2	0	36	0	290	31
169	0	40	0	0	0	159	0	64	0	0	0	32	0	44	0	292	15
251	7	37	0	0	0	183	0	14	0	0	0	12	0	14	0	202	25
115	0	65	0	0	0	205	0	85	0	0	0	12	0	19	0	194	14
531	0	193	0	0	0	38	0	6	0	0	0	45	0	18	0	233	11
199	0	49	0	0	0	42	0	8	0	0	0	58	0	8	0	198	10
174	0	57	0	0	0	31	0	4	0	0	0	68	0	16	0	159	10
129	0	517	0	0	0	12	0	26	0	0	0	9	0	3	0	276	30
350	0	1	1	0	0	4	0	200	23
96	0	201	0	0	0	43	0	29	0	0	0	11	0	4	0	172	16
146	0	146	0	0	0	43	0	0	0	0	0	5	0	0	0	192	12
436	0	177	0	1	1	20	0	1	0	0	0	2	0	3	0	183	11
90	0	150	0	0	0	30	0	11	0	0	0	7	0	5	0	196	3
1,372	0	225	0	0	0	32	0	1	0	0	0	10	0	4	0	214	6
192	0	164	0	0	0	33	0	0	0	0	0	4	0	10	0	221	12
38	0	198	0	0	0	251	0	46	0	1	0	408	0	0	0	709	48
23	0	0	0	0	0	275	0	575	46
156	0	134	0	1	1	344	0	4	0	0	0	278	0	0	0	695	45
648	0	96	0	0	0	497	0	20	0	0	0	173	0	0	0	675	52
227	1	80	0	1	1	410	0	6	0	0	0	581	0	1	0	673	61
798	0	97	0	1	1	435	1	14	1	0	0	656	0	7	0	693	35
113	0	74	0	0	0	792	1	3	0	0	0	538	0	0	0	600	43
225	0	73	0	0	0	1,544	1	7	0	1	1	489	0	0	0	616	49
2	0	45	0	0	0	0	0	0	0	0	0	1	0	4	0	229	21
109	0	0	0	0	0	1	0	264	23
277	0	19	0	0	0	8	0	1	0	0	0	4	0	0	0	310	22
98	0	1	0	0	0	1	0	0	0	0	0	0	0	1	0	299	22
85	0	5	0	0	0	4	0	1	0	0	0	0	0	4	0	245	25
42	0	9	0	0	0	3	0	0	0	0	0	1	0	0	0	233	21
286	0	37	0	0	0	4	0	2	0	0	0	2	0	0	0	158	19
264	0	17	0	0	0	0	0	0	0	0	0	4	0	4	0	162	22
1	0	23	0	0	0	4	0	0	0	0	0	0	0	6	0	78	9
39	0	0	0	0	0	1	0	83	11
29	0	153	0	0	0	7	0	0	0	0	0	5	0	8	0	78	5
1	0	43	0	0	0	0	0	0	0	0	0	1	0	0	0	51	5
41	0	9	0	0	0	3	0	0	0	0	0	0	0	0	0	40	7
162	1	14	0	0	0	0	0	0	0	0	0	0	0	1	0	55	12
27	0	77	1	0	0	0	0	0	0	0	0	1	0	0	0	42	4
165	0	13	0	0	0	0	0	0	0	0	0	1	0	0	0	43	6
12	0	20	0	0	0	2	0	2	0	0	0	95	0	13	0	72	0
244	0	0	0	0	0	231	0	44	0
172	2	11	0	0	0	36	0	21	0	0	0	31	0	29	0	17	0
5	0	1	0	0	0	27	0	2	0	0	0	38	0	20	0	9	0
21	0	0	0	0	0	69	0	0	0	0	0	55	0	6	0	55	0
13	0	0	0	0	0	232	5	0	0	0	0	64	0	2	0	36	0
235	1	7	0	0	0	45	0	0	0	0	0	21	0	2	0	49	0
185	4	13	0	0	0	70	0	1	0	1	0	22	0	5	0	60	0
0	0	86	0	0	0	21	0	8	0	0	0	1,850	0	1	0	482	24
3	0	0	0	0	0	898	0	361	27
215	0	50	0	0	0	166	0	5	0	0	0	653	0	0	0	338	19
108	1	63	0	0	0	89	0	7	0	1	0	539	0	0	0	330	32
82	0	15	0	1	1	97	1	3	0	0	0	667	0	0	0	253	9
478	0	31	0	0	0	124	0	0	0	0	0	453	0	0	0	353	18
230	0	35	0	0	0	34	0	0	0	0	0	191	0	0	0	256	15
180	0	24	0	0	0	20	0	0	0	0	0	270	0	1	0	264	7

Tablo 5.2 : (Devamı)
Table 5.2 : (Continued)

İller Provinces	Yıl Years	Boğmaca Whooping cough		Bulaşıcı menenjit Menengococcal infection		Brusella Brucellosis		Difteri Diphtheria		A.Dizanteri A.Dysentery		B.Dizanteri B.Dysentery		Hepatit -A		Hepatit -B	
		V	Ö	V	Ö	V	Ö	V	Ö	V	Ö	V	Ö	V	Ö	V	Ö
		32 İSPARTA	1987	4	0	14	1	10	0	0	0	4	0	431	0
	1988	2	0	0	0
	1989	0	0	7	2	27	0	0	0	0	0	4	0	478	0
	1990	1	0	15	3	10	0	0	0	3	0	1	0	359	0	16	0
	1991	1	0	6	0	14	0	0	0	1	0	0	0	252	0	10	0
	1992	2	0	5	3	16	0	0	0	4	0	1	0	71	0	8	1
	1993	31	0	2	0	44	0	0	0	12	0	4	0	88	0	10	0
	1994	14	0	1	0	38	0	0	0	15	0	2	0	495	0	15	0
33 İÇEL	1987	3	0	19	2	22	0	0	0	51	0	200	0
	1988	0	0	0	0
	1989	0	0	58	0	60	0	0	0	135	0	2	0	433	4
	1990	9	0	88	4	110	0	1	0	239	2	47	0	703	2	98	2
	1991	1	0	128	8	132	0	0	0	308	1	13	0	634	1	10	0
	1992	3	0	78	3	37	0	0	0	286	0	24	0	400	1	61	2
	1993	8	0	59	4	83	0	3	1	514	2	32	0	318	1	80	1
	1994	9	0	34	3	58	0	0	0	515	1	9	0	623	1	30	0
34 İSTANBUL	1987	10	0	122	8	21	0	3	0	115	1	2,994	6
	1988	35	0	1	1
	1989	68	0	208	21	35	0	0	0	30	0	71	0	3,663	4
	1990	24	0	164	22	26	0	0	0	17	0	78	0	3,228	2	240	0
	1991	11	0	112	11	47	0	0	0	48	0	65	0	2,258	1	208	0
	1992	77	0	143	9	45	0	0	0	23	0	73	0	1,742	0	250	0
	1993	21	0	109	9	58	0	0	0	18	0	48	0	979	1	233	1
	1994	4	0	72	4	31	0	0	0	101	0	88	0	1,491	2	238	3
35 İZMİR	1987	26	0	194	18	65	1	0	0	166	1	1,816	5
	1988	13	0	0	0
	1989	48	1	372	31	68	0	0	0	354	4	4	0	1,706	5
	1990	34	0	86	17	73	0	0	0	417	1	63	0	2,124	18	93	0
	1991	13	2	69	5	81	0	0	0	491	3	39	0	1,550	6	98	0
	1992	37	0	83	8	55	0	0	0	405	5	33	1	1,241	3	141	0
	1993	43	1	92	6	47	0	0	0	468	2	68	1	1,181	6	85	1
	1994	7	0	53	2	41	0	0	0	488	0	73	0	1,574	2	122	9
36 KARS	1987	0	0	0	0	0	0	0	0	0	0	19	0
	1988	4	0	0	0
	1989	0	0	0	0	3	0	0	0	0	0	41	0	41	0
	1990	1	0	0	0	1	0	0	0	12	0	34	0	103	0	30	0
	1991	1	0	2	0	2	0	0	0	10	0	4	0	52	0	2	0
	1992	2	0	3	0	1	0	1	0	4	0	5	0	38	0	0	0
	1993	0	0	4	0	4	0	1	0	2	0	2	0	26	0	0	0
	1994	0	0	2	0	1	0	0	0	23	0	7	0	10	0	0	0
37 KASTAMONU	1987	0	0	15	1	0	0	1	0	52	0	319	0
	1988	1	0	0	0
	1989	2	0	44	1	6	0	0	0	70	0	40	0	211	0
	1990	0	0	6	1	2	0	0	0	109	0	30	0	127	0	9	0
	1991	0	0	11	4	1	0	0	0	96	0	19	0	175	1	27	0
	1992	0	0	2	0	0	0	0	0	178	0	6	0	117	0	22	0
	1993	1	0	13	2	1	0	0	0	590	1	6	0	97	0	8	0
	1994	0	0	13	0	0	0	0	0	1,018	3	7	0	349	0	10	0
38 KAYSERİ	1987	20	0	8	0	4	0	3	0	20	0	343	0
	1988	3	0	1	0
	1989	7	0	6	1	8	0	0	0	38	0	2	0	928	0
	1990	6	0	12	3	12	0	0	0	48	0	0	0	442	0	16	0
	1991	4	0	26	0	32	0	2	0	79	0	1	0	400	0	15	0
	1992	16	0	42	1	28	0	0	0	55	1	10	0	358	0	9	0
	1993	11	0	27	0	37	0	0	0	199	0	20	0	280	0	30	0
	1994	9	0	30	1	79	0	0	0	370	0	50	0	769	0	102	0
39 KIRKLARELİ	1987	1	0	10	0	26	0	0	0	0	0	141	0
	1988	2	0	0	0
	1989	3	0	4	0	10	0	0	0	1	0	2	0	180	0
	1990	3	0	3	0	20	0	0	0	0	0	6	0	146	0	12	0
	1991	0	0	4	0	6	0	0	0	0	0	2	0	42	1	11	0
	1992	0	0	3	0	7	0	0	0	1	0	0	0	160	0	18	0
	1993	0	0	1	0	3	0	0	0	2	0	1	0	116	0	7	0
	1994	0	0	2	0	2	0	0	0	0	0	10	0	70	0	13	0

Kızamık Measles	Kızıl Scarlet fever		Kuduz Rabies		Tifo Typhoid fever		Paratifo Paratyphoid fever		Çocuk felci Poliomyelitis		Sıtma Malaria		Şarbon Anthrax		Tüberküloz Tuberculosis		
	V	Ö	V	Ö	V	Ö	V	Ö	V	Ö	V	Ö	V	Ö	V	Ö	
77	0	210	0	0	0	5	0	2	0	0	0	19	0	1	0	145	14
768	0	0	0	0	0	37	0	105	11
47	0	150	0	0	0	4	0	2	0	0	0	12	0	5	0	91	10
15	0	72	0	0	0	7	0	0	0	0	0	7	0	2	0	102	10
240	0	173	0	0	0	0	0	1	0	0	0	18	0	1	0	135	10
282	0	188	0	0	0	1	0	0	0	0	0	7	0	0	0	135	9
630	0	227	0	0	0	2	0	0	0	0	0	13	0	1	0	127	21
73	0	112	0	0	0	1	0	1	0	0	0	27	0	0	0	114	8
19	0	29	0	0	0	18	0	7	0	0	0	748	0	3	0	778	29
33	0	0	0	3	2	389	0	774	43
276	0	37	0	0	0	137	0	13	0	0	0	288	0	16	0	966	40
177	1	17	0	0	0	120	0	62	0	1	0	353	0	24	0	628	32
95	0	51	0	0	0	158	0	28	0	2	0	473	0	13	0	613	16
726	0	77	0	0	0	86	0	1	0	0	0	823	0	12	0	607	32
593	0	60	0	0	0	106	1	6	0	1	0	791	0	8	0	425	19
520	0	55	0	0	0	74	0	7	0	0	0	891	0	11	0	424	17
118	0	1,006	0	1	1	56	2	42	0	0	0	102	0	5	0	4,549	103
2,127	1	0	0	1	0	118	0	4,783	112
453	1	1,045	0	1	1	128	0	33	0	1	0	153	0	7	0	4,491	102
734	0	517	0	2	2	153	0	14	0	0	0	99	0	3	0	3,996	99
1,346	0	524	0	2	2	117	0	10	0	6	0	105	0	1	0	4,134	86
1,472	1	280	0	1	1	104	0	8	0	1	0	122	0	1	0	4,392	95
1,777	0	190	0	2	2	57	0	19	0	5	0	246	0	7	1	4,273	94
658	1	338	0	0	0	109	0	9	0	6	0	502	0	2	0	4,373	129
145	0	982	0	3	3	48	0	91	3	0	0	62	0	4	1	1,800	75
263	0	0	0	1	0	69	0	1,654	92
2,352	0	593	0	0	0	65	5	51	0	0	0	103	0	12	0	1,540	73
202	0	239	0	1	1	76	6	10	1	0	0	54	0	1	0	1,668	74
500	1	288	0	0	0	59	2	8	0	1	0	64	0	0	0	1,475	55
640	0	336	0	1	1	61	2	5	0	2	0	40	0	1	0	1,266	52
2,470	0	268	0	0	0	62	1	18	0	1	0	242	0	3	0	1,244	70
1,063	2	166	0	0	0	54	0	24	0	2	0	289	0	1	0	1,226	83
6	0	24	0	0	0	0	0	0	0	0	0	4	0	1	0	287	14
14	0	0	0	0	0	3	0	222	29
69	0	12	0	0	0	1	0	0	0	0	0	3	0	11	0	245	28
192	0	131	0	0	0	0	0	0	0	0	0	6	0	36	0	248	23
37	0	5	0	0	0	0	0	1	0	0	0	4	0	32	0	271	8
92	0	19	0	0	0	1	0	0	0	0	0	12	0	20	0	252	7
154	0	5	0	0	0	2	0	2	0	1	0	8	0	32	0	114	18
39	0	0	0	0	0	0	0	0	0	0	0	20	0	59	0	76	22
33	0	177	0	0	0	48	0	0	0	0	0	2	0	3	0	89	15
41	0	0	0	0	0	0	0	138	19
20	0	75	0	0	0	77	0	11	0	0	0	2	0	3	0	118	17
560	0	2	0	0	0	58	0	0	0	0	0	1	0	1	0	125	16
266	0	0	0	0	0	24	0	1	0	0	0	1	0	2	0	81	10
93	0	54	0	0	0	18	0	2	0	0	0	2	0	1	0	58	4
163	0	121	0	0	0	18	0	3	0	0	0	4	0	14	0	186	7
868	0	120	0	0	0	12	0	1	0	0	0	4	0	1	0	146	18
67	0	417	0	0	0	0	0	0	0	0	0	16	0	1	0	381	14
124	0	0	0	0	0	22	0	295	12
443	0	279	0	1	1	4	0	5	1	1	1	89	0	3	0	244	13
188	0	130	0	1	1	2	0	1	0	1	1	48	0	3	0	233	12
378	0	185	0	0	0	3	0	17	0	1	0	71	0	5	0	373	5
335	0	160	0	0	0	4	0	3	0	0	0	29	0	4	0	228	12
1,084	2	454	0	0	0	4	0	1	0	0	0	37	0	4	0	239	11
327	0	348	0	0	0	12	0	2	0	0	0	36	0	7	0	191	12
27	0	102	0	0	0	1	0	2	0	0	0	1	0	1	0	211	21
107	0	0	0	0	0	1	0	294	23
166	0	28	0	0	0	3	0	1	0	0	0	1	0	3	0	201	17
27	0	37	0	0	0	2	0	9	0	0	0	0	0	2	0	214	30
148	0	95	0	0	0	1	0	0	0	0	0	3	0	2	0	259	21
289	0	21	0	0	0	3	0	0	0	1	0	0	0	2	0	169	26
140	0	31	0	0	0	1	0	1	0	0	0	1	0	3	0	199	24
34	0	32	0	0	0	0	0	0	0	0	0	4	0	2	0	184	15

Tablo 5.2 : (Devamı)
Table 5.2 : (Continued)

İller Provinces	Yıl Years	Boğmaca Whooping cough		Bulaşıcı menenjit infection		Brusella Brucellosis		Difteri Diphtheria		A.Dizanteri A.Dysentery		B.Dizanteri B.Dysentery		Hepatit -A		Hepatit -B	
		V	Ö	V	Ö	V	Ö	V	Ö	V	Ö	V	Ö	V	Ö	V	Ö
		40 KIRŞEHİR	1987	0	0	8	1	8	0	0	0	1	0	157	0
	1988	0	0	0	0
	1989	0	0	1	0	18	0	0	0	6	0	20	0	151	1
	1990	1	0	1	1	32	0	0	0	0	0	3	0	96	1	8	0
	1991	2	0	0	0	19	0	0	0	3	0	20	0	114	0	1	0
	1992	5	0	0	0	14	0	0	0	3	0	10	0	115	0	5	0
	1993	3	0	2	0	40	0	0	0	0	0	7	0	61	1	6	0
	1994	1	0	0	0	80	0	0	0	1	0	1	0	29	0	0	0
41 KOCAELİ	1987	1	0	6	0	0	0	0	0	8	0	354	0
	1988	1	0	0	0
	1989	1	0	12	1	2	0	0	0	0	0	4	0	451	1
	1990	6	0	51	0	1	0	0	0	4	0	11	0	567	0	9	0
	1991	9	0	58	0	0	0	0	1	12	0	7	0	433	0	65	0
	1992	29	0	51	0	1	0	0	0	81	0	14	0	234	0	141	1
	1993	23	0	35	2	2	0	0	0	34	0	14	0	214	1	51	0
	1994	12	0	29	1	19	0	0	0	25	0	19	1	520	0	44	0
42 KONYA	1987	6	0	40	0	121	0	0	0	66	0	1,012	1
	1988	7	0	0	0
	1989	6	0	30	1	75	0	0	0	31	0	11	0	989	0
	1990	8	0	30	5	155	1	0	0	97	0	17	0	900	3	103	3
	1991	5	0	36	6	127	0	0	0	81	0	15	0	954	1	62	0
	1992	7	0	19	0	174	0	0	0	27	1	4	0	600	0	84	0
	1993	5	0	9	2	239	0	0	0	97	0	16	0	609	0	72	0
	1994	4	0	32	2	752	0	0	0	70	0	43	0	1,327	1	158	0
43 KÜTAHYA	1987	0	0	14	0	4	0	0	0	91	0	398	0
	1988	2	0	0	0
	1989	10	0	15	0	23	0	0	0	3	0	78	0	478	0
	1990	0	0	9	0	43	0	0	0	29	0	56	0	322	0	0	0
	1991	0	0	8	0	14	0	0	0	19	0	32	0	176	0	1	0
	1992	0	0	5	0	59	0	0	0	32	0	17	0	76	1	8	0
	1993	4	0	3	1	23	0	0	0	78	0	8	0	52	0	6	0
	1994	5	0	6	0	56	0	0	0	41	0	23	0	136	0	8	1
44 MALATYA	1987	2	0	9	0	0	0	0	0	9	0	251	0
	1988	2	0	0	0
	1989	5	0	17	0	5	0	0	0	12	0	1	0	347	0
	1990	1	0	34	2	10	0	0	0	28	0	16	0	125	0	26	0
	1991	12	0	48	2	20	0	0	0	35	0	21	0	123	0	39	0
	1992	10	0	15	0	25	0	0	0	13	0	21	0	121	1	15	0
	1993	16	0	11	0	21	0	0	0	20	0	9	0	214	1	32	0
	1994	8	0	16	0	19	0	0	0	68	0	38	0	509	0	38	0
45 MANİSA	1987	4	0	74	9	33	0	0	0	36	1	601	1
	1988	5	0	0	0
	1989	4	0	130	8	67	0	0	0	60	0	7	0	497	2
	1990	19	0	27	7	123	0	0	0	61	0	12	1	659	0	35	0
	1991	3	0	38	0	76	0	0	0	69	0	8	1	498	2	16	0
	1992	6	0	29	2	73	0	0	0	61	0	20	0	244	0	49	0
	1993	8	0	24	0	54	0	0	0	40	0	12	0	353	3	31	0
	1994	9	0	23	2	66	0	1	0	117	2	9	0	731	1	36	1
46 K.MARAŞ	1987	1	0	22	0	2	0	0	0	39	0	217	0
	1988	0	0	0	0
	1989	0	0	21	0	5	0	0	0	33	0	7	0	339	0
	1990	7	0	3	0	1	0	0	0	3	0	21	0	354	0	0	0
	1991	4	0	9	0	14	0	0	0	77	0	31	0	268	0	8	0
	1992	6	0	8	1	13	0	0	0	13	0	19	0	170	0	32	0
	1993	3	0	6	3	17	0	0	0	173	0	14	0	239	0	10	0
	1994	1	0	18	0	141	0	0	0	619	0	85	0	570	1	39	0
47 MARDİN	1987	0	0	10	0	18	0	0	0	44	0	42	0
	1988	1	0	0	0
	1989	15	0	17	0	240	0	0	0	90	0	117	0	225	0
	1990	22	0	42	1	418	0	0	0	132	3	159	0	373	1	3	0
	1991	0	0	25	0	441	0	0	0	108	0	84	0	227	0	10	0
	1992	6	0	6	0	563	0	0	0	141	0	79	0	109	1	1	0
	1993	8	0	8	0	252	0	0	0	165	0	44	0	48	0	0	0
	1994	10	0	7	2	334	0	0	0	154	0	25	0	57	0	3	0

Kızamık Measles	Kızıl Scarlet fever		Kuduz Rabies		Tifo Tyhoid fever		Paratifo Paratyphoid fever		Çocuk felci Poliomyelitis		Sıtma Malaria		Şarbon Anthrax		Tüberküloz Tuberculosis		
	V	Ö	V	Ö	V	Ö	V	Ö	V	Ö	V	Ö	V	Ö	V	Ö	
11	0	82	0	0	0	1	0	5	0	0	0	45	0	1	0	123	11
10	0	0	0	0	0	22	0	79	14
166	0	118	0	0	0	27	0	11	0	0	0	21	0	0	0	65	9
8	0	14	0	0	0	12	0	14	0	0	0	19	0	6	0	72	10
43	0	44	0	0	0	21	0	12	0	1	1	5	0	0	0	44	3
435	0	38	0	0	0	7	0	3	0	0	0	5	0	0	0	64	4
60	0	27	0	0	0	17	0	1	0	0	0	8	0	0	0	36	11
62	1	28	0	0	0	9	0	6	0	1	0	6	0	1	0	26	0
61	0	308	0	0	0	3	0	18	0	0	0	10	0	4	0	627	22
281	1	1	1	0	0	4	0	638	29
489	0	97	0	2	2	11	0	0	0	0	0	6	0	0	0	836	28
275	0	161	0	0	0	22	0	4	0	0	0	4	0	1	0	572	23
492	0	187	0	0	0	9	0	5	0	0	0	5	0	1	0	639	14
1,564	0	273	0	0	0	14	1	1	0	1	0	5	0	6	0	827	18
621	0	272	0	1	1	4	0	0	0	1	1	11	0	0	0	782	16
405	0	143	0	0	0	28	0	3	0	0	0	25	0	3	0	720	20
61	0	398	0	0	0	28	0	34	0	1	0	44	0	4	0	735	42
39	0	0	0	0	0	79	0	604	47
105	0	182	0	0	0	12	1	40	0	0	0	77	0	2	0	552	29
517	0	185	0	0	0	14	0	2	0	0	0	21	0	7	0	575	23
964	1	146	0	0	0	12	0	1	0	2	1	37	0	13	0	503	52
480	0	119	0	0	0	39	0	0	0	0	0	52	0	4	0	479	44
998	0	160	0	0	0	49	0	1	0	0	0	67	0	3	0	427	34
185	0	123	0	0	0	26	0	2	0	0	0	345	0	5	0	396	30
31	0	124	0	0	0	174	0	2	0	0	0	9	0	5	0	327	35
59	0	0	0	0	0	10	0	201	41
176	0	100	14	0	0	60	0	13	0	0	0	10	0	0	0	138	16
132	0	58	0	0	0	78	0	13	0	0	0	11	0	2	0	139	22
384	0	82	0	0	0	142	0	6	0	0	0	1	0	0	0	218	22
84	0	34	0	0	0	18	0	7	0	0	0	4	0	0	0	184	23
325	0	114	0	0	0	29	1	2	0	0	0	8	0	5	0	185	16
315	0	93	0	0	0	52	0	11	0	0	0	16	0	1	0	167	25
15	0	76	0	0	0	58	0	24	0	0	0	7	0	1	0	434	18
12	0	0	0	0	0	39	0	494	33
424	0	37	0	0	0	163	0	4	0	0	0	45	0	0	0	408	12
111	0	15	0	0	0	90	1	2	0	0	0	4	0	0	0	405	34
180	0	56	0	0	0	64	0	28	0	0	0	5	0	3	0	309	30
792	2	82	0	0	0	85	0	2	0	0	0	12	0	4	1	286	26
414	0	141	0	0	0	52	0	1	0	0	0	19	0	1	0	357	9
228	0	112	0	0	0	42	0	3	0	0	0	60	0	1	0	681	19
56	0	154	0	0	0	35	0	47	2	0	0	152	0	3	0	838	53
28	0	0	0	0	0	301	0	674	52
487	0	83	0	0	0	19	0	15	1	0	0	519	0	0	0	602	54
30	0	42	0	0	0	38	0	7	0	0	0	150	0	0	0	550	55
188	0	77	0	0	0	24	0	10	0	2	1	91	0	1	0	568	60
451	0	58	0	1	1	21	0	2	0	0	0	64	0	2	0	509	40
705	0	28	0	0	0	80	0	7	0	2	0	165	0	4	0	540	7
688	1	41	0	0	0	32	0	0	0	0	0	447	0	1	0	481	31
5	0	60	0	0	0	74	0	46	0	0	0	380	0	12	0	258	14
13	0	0	0	2	0	246	0	185	16
209	0	74	0	0	0	227	0	15	0	0	0	160	0	1	0	279	5
401	0	96	0	0	0	94	0	0	0	0	0	184	0	3	0	217	13
125	0	61	0	0	0	96	0	6	0	0	0	245	0	0	0	291	9
496	0	79	0	0	0	20	0	2	0	0	0	306	0	1	0	271	38
344	0	148	0	0	0	142	0	3	0	1	0	379	0	0	0	225	19
111	0	93	0	0	0	823	0	4	0	0	0	532	0	2	0	237	29
9	0	14	0	0	0	106	0	46	0	1	0	1,902	0	1	0	379	16
370	0	0	0	0	0	1,989	0	524	18
925	0	125	0	0	0	959	0	369	0	0	0	1,740	0	16	0	465	17
139	0	60	0	1	1	1,966	2	376	0	3	0	746	0	17	0	608	8
599	1	53	0	0	0	1,517	0	270	0	0	0	631	0	10	0	492	14
563	0	34	0	0	0	1,744	0	141	0	5	0	1,003	0	0	0	468	12
271	1	13	0	0	0	798	0	131	0	1	0	2,292	0	0	0	244	8
331	0	12	0	0	0	799	0	74	0	0	0	2,664	0	1	0	248	15

Tablo 5.2 : (Devamı)
Table 5.2 : (Continued)

İller Provinces	Yıl Years	Bulaşıcı menenjit															
		Boğmaca Whooping cough		Menengococcal infection		Brusella		Difteri Diphtheria		A.Dizanteri A.Dysentery		B.Dizanteri B.Dysentery		Hepatit -A		Hepatit -B	
		V	Ö	V	Ö	V	Ö	V	Ö	V	Ö	V	Ö	V	Ö	V	Ö
48 MUĞLA	1987	1	0	15	2	2	0	0	0	5	0	205	0
	1988	0	0	0	0
	1989	1	0	28	1	11	0	0	0	8	0	5	0	231	0
	1990	31	0	39	2	3	0	0	0	76	0	6	0	310	2	8	0
	1991	11	0	18	2	4	0	0	0	35	1	2	0	242	1	5	0
	1992	8	0	13	5	8	0	0	0	25	0	2	0	113	1	13	0
	1993	7	0	3	2	13	0	0	0	20	0	2	0	77	0	30	0
	1994	3	0	9	0	3	0	0	0	49	0	23	0	95	0	12	1
49 MUŞ	1987	3	0	23	0	0	0	0	0	416	0	52	0
	1988	2	0	0	0
	1989	8	0	0	0	51	0	0	0	324	0	174	0	83	0
	1990	27	0	46	3	10	0	0	0	208	0	15	0	80	0	0	0
	1991	0	0	77	1	7	0	0	0	130	0	0	0	149	0	11	0
	1992	0	0	81	1	4	0	0	0	24	0	48	0	71	0	4	0
	1993	7	0	34	0	8	0	0	0	32	0	0	0	60	0	0	0
	1994	11	0	2	0	27	0	0	0	452	0	25	0	109	0	0	0
50 NEVŞEHİR	1987	1	0	10	0	6	0	0	0	65	0	265	0
	1988	0	0	0	0
	1989	1	0	9	0	5	0	0	0	2	0	3	0	419	0
	1990	0	0	3	0	1	0	0	0	2	0	1	0	329	0	6	0
	1991	1	0	7	0	0	0	0	0	3	0	8	0	274	0	15	0
	1992	1	0	6	0	3	0	0	0	2	0	19	0	205	0	30	0
	1993	4	0	5	0	4	0	0	0	36	0	1	0	142	0	14	0
	1994	0	0	3	0	15	0	2	0	30	0	10	0	287	0	23	0
51 NIĞDE	1987	2	0	1	0	128	0	0	0	33	185	0
	1988	0	0	0	0
	1989	3	0	3	0	94	0	0	0	23	0	11	0	164	0
	1990	3	0	15	0	39	0	0	0	2	0	23	0	375	0	0	0
	1991	0	0	16	1	74	0	0	0	7	0	20	0	192	0	0	0
	1992	25	0	9	1	114	0	0	0	7	0	18	0	97	1	9	0
	1993	23	0	31	1	39	0	0	0	2	0	15	0	231	0	28	1
	1994	9	0	9	0	93	0	0	0	21	0	48	0	648	9	19	0
52 ORDU	1987	0	0	39	6	0	0	0	0	10	0	347	0
	1988	0	0	0	0
	1989	0	0	28	2	0	0	0	0	0	0	13	0	381	0
	1990	0	0	53	0	2	0	0	0	10	0	6	0	352	0	16	0
	1991	0	0	28	1	2	0	0	0	11	0	3	0	369	1	38	1
	1992	7	0	25	0	0	0	0	0	9	0	55	0	482	2	25	1
	1993	0	0	10	1	3	0	0	0	13	0	57	0	241	1	12	0
	1994	0	0	7	0	0	0	0	0	35	0	48	0	335	1	37	0
53 RIZE	1987	4	0	8	0	0	0	0	0	3	0	228	0
	1988	0	0	0	0
	1989	0	0	1	1	0	0	0	0	0	0	0	0	229	0
	1990	6	0	20	4	1	0	0	0	0	0	0	0	277	0	0	0
	1991	2	0	8	0	0	0	0	0	0	0	3	0	103	0	12	0
	1992	3	0	17	1	0	0	0	0	0	0	14	0	145	0	0	0
	1993	0	0	31	1	0	0	0	0	4	0	7	0	50	0	15	0
	1994	2	0	11	0	0	0	0	0	6	0	13	1	190	0	0	0
54 SAKARYA	1987	3	0	2	0	0	0	0	0	5	0	1,158	1
	1988	7	0	0	0
	1989	7	0	29	0	2	0	0	0	10	0	14	0	349	2
	1990	8	0	53	3	6	0	1	0	5	0	12	0	398	0	39	0
	1991	15	0	44	0	4	0	0	0	0	0	4	0	268	0	62	1
	1992	78	0	27	4	1	0	0	0	17	0	199	0	248	0	98	0
	1993	18	0	40	2	6	0	0	0	11	0	3	0	237	0	62	1
	1994	2	0	27	0	5	0	0	0	3	0	5	0	408	3	107	0
55 SAMSUN	1987	0	0	15	1	16	0	3	0	30	0	596	0
	1988	0	0	2	0
	1989	4	0	30	4	5	0	0	0	122	1	0	0	506	0
	1990	4	0	34	2	9	0	0	0	36	0	1	0	545	0	9	0
	1991	1	0	40	1	7	0	0	0	33	0	1	0	433	2	12	0
	1992	5	0	36	1	4	0	0	0	54	0	2	0	357	1	57	0
	1993	4	0	34	2	0	0	0	0	66	0	28	0	459	0	58	0
	1994	1	0	17	5	7	0	0	0	110	0	2	0	564	0	57	0

Kızamık Measles		Kızıl Scarlet fever		Kuduz Rabies		Tifo Typhoid fever		Paratifo Paratyphoid fever		Çocuk felci Poliomyelitis		Sıtma Malaria		Şarbon Anthrax		Tüberküloz Tuberculosis			
V	Ö	V	Ö	V	Ö	V	Ö	V	Ö	V	Ö	V	Ö	V	Ö	V	Ö	V	Ö
25	0	82	0	0	0	1	0	4	0	0	0	3	0	0	0	392	21		
44	1	0	0	0	0	12	0	232	17		
99	0	36	0	0	0	11	0	3	0	0	0	12	0	0	0	232	20		
62	0	41	0	0	0	20	0	2	0	0	0	27	0	1	0	240	20		
578	2	38	0	0	0	2	0	2	0	0	0	16	0	3	0	163	23		
149	0	44	0	0	0	20	0	0	0	0	0	4	0	1	0	196	19		
378	0	34	0	0	0	4	0	1	0	0	0	11	0	1	0	235	13		
862	0	41	0	0	0	4	0	0	0	0	0	18	0	0	0	215	18		
16	0	6	0	0	0	2	0	7	0	0	0	182	0	3	0	92	15		
15	0	0	0	0	0	223	0	117	21		
404	0	14	0	0	0	17	0	5	0	1	0	165	0	6	0	116	8		
96	0	4	0	0	0	34	0	0	0	0	0	153	0	3	0	113	9		
125	0	5	0	0	0	10	0	7	0	0	0	739	0	6	0	46	8		
216	0	3	0	0	0	15	0	0	0	2	0	931	0	1	0	100	2		
163	0	7	0	0	0	34	0	0	0	0	0	1,559	0	14	0	129	10		
115	0	14	0	0	0	89	0	1	0	1	0	4,046	0	5	0	104	3		
10	0	70	0	0	0	15	0	16	0	0	0	9	0	7	0	173	18		
13	0	0	0	0	0	6	0	67	21		
55	0	9	0	0	0	3	0	0	0	0	0	5	0	2	0	46	19		
24	0	32	1	0	0	1	0	1	0	0	0	3	0	0	0	51	14		
44	0	104	0	0	0	0	0	17	0	0	0	4	0	4	0	41	22		
325	0	50	0	0	0	0	0	0	0	0	0	7	0	6	0	60	7		
279	0	50	0	0	0	1	0	2	0	0	0	13	0	4	0	37	9		
216	0	77	0	0	0	2	0	1	0	0	0	17	0	0	0	39	10		
10	0	35	0	0	0	4	0	4	0	0	0	13	0	1	0	166	18		
7	0	0	0	0	0	5	0	150	29		
31	0	17	0	0	0	14	0	2	0	1	0	20	0	0	0	119	20		
139	0	11	0	0	0	8	0	17	0	0	0	0	0	4	0	89	6		
148	0	41	0	0	0	14	0	0	0	0	0	2	0	1	0	123	8		
451	0	34	0	0	0	7	0	1	0	0	0	6	0	6	0	72	8		
205	0	79	0	0	0	7	0	5	0	0	0	11	0	2	0	71	4		
471	0	63	0	0	0	16	0	3	0	0	0	5	0	4	0	102	4		
7	0	72	0	0	0	11	0	2	0	0	0	4	0	24	0	495	40		
19	0	0	0	0	0	11	0	490	46		
142	0	33	0	0	0	13	1	6	0	3	1	8	0	0	0	567	34		
429	0	39	0	0	0	5	0	13	0	0	0	2	0	2	0	548	39		
780	3	64	3	0	0	3	0	1	0	1	0	1	0	2	1	597	52		
117	0	97	0	0	0	6	0	7	0	0	0	4	0	0	0	553	41		
404	0	39	0	0	0	10	0	6	0	1	1	18	0	0	0	442	47		
345	0	45	0	0	0	6	0	2	0	0	0	28	0	2	0	420	50		
2	0	69	0	0	0	2	0	1	0	0	0	4	0	12	0	426	16		
100	0	0	0	0	0	4	0	392	14		
13	0	4	0	0	0	18	0	2	0	0	0	5	0	4	0	404	10		
321	0	6	0	0	0	42	0	12	0	0	0	1	0	10	0	295	18		
243	0	1	0	0	0	13	0	1	0	0	0	0	0	4	0	299	12		
118	0	29	0	0	0	17	0	0	0	0	0	0	0	9	0	371	9		
540	0	36	0	0	0	16	0	0	0	1	1	3	0	1	0	329	9		
246	0	37	0	0	0	3	0	0	0	0	0	2	0	0	0	325	13		
43	0	100	0	1	1	17	0	5	0	1	0	35	0	0	0	499	37		
99	0	0	0	0	0	49	0	619	49		
178	3	40	0	1	1	27	1	3	0	0	0	52	0	2	0	572	52		
52	0	50	0	0	0	11	0	0	0	0	0	21	0	0	0	581	44		
293	0	54	0	0	0	2	0	3	0	0	0	73	0	1	0	566	48		
577	0	60	0	0	0	4	0	0	0	1	0	51	0	0	0	537	46		
374	0	35	0	0	0	0	0	1	0	0	0	83	0	5	1	425	52		
267	0	37	0	0	0	3	0	0	0	1	0	213	0	0	0	489	63		
5	0	135	0	0	0	27	0	14	0	0	0	26	0	10	0	1,183	74		
112	0	0	0	0	0	99	0	642	67		
296	1	54	0	0	0	56	0	2	0	0	0	69	0	12	0	684	63		
37	0	42	0	0	0	46	0	0	0	0	0	14	0	8	0	667	57		
167	0	75	0	0	0	17	0	3	0	3	1	18	0	6	0	627	81		
147	0	101	0	0	0	271	0	0	0	0	0	16	0	4	0	645	55		
2,177	1	105	0	0	0	57	0	6	0	0	0	35	0	6	0	691	54		
252	0	130	0	0	0	19	0	0	0	0	0	31	0	9	0	682	72		

Tablo 5.2 : (Devamı)
Table 5.2 : (Continued)

İller Provinces	Yıl Years	Boğmaca Whooping cough		Bulaşıcı menenjit Menengococcal infection		Brusella Brucellosis		Difteri Diphtheria		A.Dizanteri A.Dysentery		B.Dizanteri B.Dysentery		Hepatit -A		Hepatit -B	
		V	Ö	V	Ö	V	Ö	V	Ö	V	Ö	V	Ö	V	Ö	V	Ö
		56 SIIRT	1987	3	0	8	0	96	0	0	0	108	0	63	0
	1988	3	0	0	0
	1989	0	0	6	1	148	0	0	0	233	0	34	0	366	0
	1990	1	0	17	0	150	0	0	0	295	0	10	0	255	0	4	0
	1991	1	0	1	0	114	0	0	0	40	0	9	0	78	0	3	0
	1992	7	0	1	0	219	0	0	0	96	0	3	0	55	0	2	0
	1993	0	0	1	0	116	0	0	0	306	0	13	0	77	0	1	0
	1994	1	0	1	0	369	0	1	0	324	0	91	0	41	0	7	0
57 SINOP	1987	1	0	11	0	20	0	1	0	6	0	245	0
	1988	0	0	1	0
	1989	3	0	18	0	17	0	0	0	3	0	3	0	105	0
	1990	0	0	11	1	10	0	1	0	1	0	11	0	115	0	2	0
	1991	11	0	12	2	3	0	0	0	17	0	4	0	135	0	8	0
	1992	0	0	5	0	2	0	0	0	22	0	0	0	105	0	15	0
	1993	2	0	17	1	0	0	0	0	17	0	10	0	96	0	4	0
	1994	1	0	23	3	4	0	0	0	18	0	3	0	176	0	12	0
58 SIVAS	1987	10	0	8	0	3	0	0	0	13	0	127	0
	1988	3	0	0	0
	1989	18	0	5	2	2	0	0	0	1	0	6	0	349	0
	1990	22	0	44	8	4	0	0	0	0	0	12	0	259	0	24	0
	1991	6	0	25	2	2	0	0	0	0	0	5	0	261	0	5	3
	1992	2	1	8	0	8	0	0	0	4	0	8	0	172	0	8	0
	1993	1	0	11	1	13	0	0	0	7	0	4	0	131	0	4	0
	1994	0	0	3	0	23	0	0	0	14	0	1	0	366	0	28	0
59 TEKİRDAĞ	1987	2	0	0	0	2	0	0	0	0	0	251	0
	1988	0	0	0	0
	1989	0	0	5	0	4	0	0	0	0	0	0	0	166	1
	1990	2	0	7	0	9	0	0	0	0	0	0	0	244	0	33	0
	1991	0	0	0	0	7	0	0	0	1	0	0	0	240	0	9	0
	1992	0	0	1	1	6	0	0	0	1	0	0	0	123	0	12	0
	1993	1	0	1	1	20	0	1	0	2	0	22	0	140	0	3	0
	1994	0	0	3	1	4	0	0	0	1	0	0	0	293	0	31	0
60 TOKAT	1987	3	0	21	0	0	0	0	0	3	0	237	0
	1988	2	0	0	0
	1989	0	0	14	0	0	0	0	0	5	0	2	0	368	0
	1990	0	0	11	0	0	0	0	0	0	0	2	0	207	0	66	0
	1991	0	0	13	0	3	0	0	0	12	0	4	0	203	0	33	0
	1992	4	0	1	0	0	0	0	0	0	0	0	0	125	1	18	0
	1993	1	0	19	1	4	0	0	0	8	0	9	0	144	0	29	1
	1994	4	0	8	0	14	0	0	0	17	0	40	0	234	4	80	0
61 TRABZON	1987	6	0	7	0	0	0	0	0	3	0	466	0
	1988	3	0	0	0
	1989	28	0	29	0	0	0	0	0	14	0	1	0	621	1
	1990	11	0	85	4	1	0	1	0	40	0	6	0	762	3	99	0
	1991	3	0	73	1	4	0	0	0	49	0	5	0	880	0	82	0
	1992	6	0	24	2	2	0	1	0	47	0	10	0	469	0	32	0
	1993	4	0	21	0	6	0	0	0	21	0	10	0	248	0	19	0
	1994	2	0	15	0	7	0	0	0	21	0	9	0	308	0	71	0
62 TUNCELİ	1987	3	0	0	0	0	0	0	0	1	0	46	0
	1988	0	0	0	0
	1989	5	0	7	0	13	0	9	0	8	0	2	0	130	0
	1990	3	0	5	0	22	0	0	0	19	0	6	0	79	0	22	0
	1991	3	0	1	0	18	0	0	0	27	0	49	0	49	1	6	0
	1992	3	0	6	0	10	0	0	0	43	0	9	0	36	0	11	0
	1993	0	0	3	0	3	0	0	0	91	0	7	0	17	0	7	0
	1994	12	0	0	0	10	0	0	0	159	0	6	0	45	0	29	0
63 ŞANLIURFA	1987	0	0	36	0	44	0	2	0	165	0	85	0
	1988	1	0	0	0
	1989	2	0	22	0	516	0	0	0	183	0	77	0	104	1
	1990	0	0	17	1	661	0	0	0	133	0	199	0	165	1	9	1
	1991	10	0	33	4	637	0	0	0	123	0	102	0	95	0	18	0
	1992	65	0	14	1	418	0	1	0	140	0	94	0	156	0	13	0
	1993	15	0	32	2	684	0	1	0	211	0	90	0	89	0	9	0
	1994	1	0	4	3	885	0	1	0	428	0	126	3	63	1	7	0

Kızamık Measles		Kızıl Scarlet fever		Kuduz Rabies		Tifo Tyhoid fever		Paratifo Paratyphoid fever		Çocuk felci Poliomyelitis		Sıtma Malaria		Şarbon Antrax		Tüberküloz Tuberculosis	
V	Ö	V	Ö	V	Ö	V	Ö	V	Ö	V	Ö	V	Ö	V	Ö	V	Ö
12	0	73	0	0	0	292	0	127	0	0	0	3,240	0	2	0	326	16
26	0	0	0	0	0	2,801	0	247	23
404	1	13	0	0	0	964	0	65	0	1	0	1,092	0	1	0	563	12
259	1	23	0	0	0	621	2	11	0	1	0	862	0	1	0	188	5
168	0	10	0	0	0	376	1	21	0	1	0	798	0	4	0	188	4
328	0	10	0	0	0	1,199	0	1	0	0	0	501	0	2	0	311	8
95	0	6	0	0	0	664	0	7	0	0	0	1,181	0	1	0	151	4
101	0	16	0	0	0	1,672	0	27	0	1	0	2,716	0	2	0	180	8
7	0	41	0	0	0	10	0	15	0	0	0	1	0	22	0	201	13
117	0	0	0	0	0	5	0	242	15
159	0	53	0	1	1	1	0	4	0	1	0	3	0	10	0	145	14
109	0	45	0	0	0	10	0	3	0	0	0	0	0	10	0	126	20
222	0	30	0	1	1	3	0	1	0	0	0	5	0	12	0	145	12
63	0	39	0	0	0	2	0	0	0	0	0	2	0	9	0	138	20
256	0	38	0	0	0	2	0	2	0	0	0	1	0	19	0	127	12
68	0	62	0	0	0	8	0	1	0	0	0	2	0	10	0	100	11
28	0	109	0	0	0	4	0	7	0	0	0	12	0	6	0	360	37
29	0	0	0	0	0	5	0	359	44
314	0	76	0	0	0	3	0	3	0	0	0	6	0	6	0	250	38
23	0	71	0	0	0	34	0	4	0	0	0	3	0	5	0	254	26
112	0	163	0	0	0	14	0	3	0	0	0	3	0	1	0	285	31
381	0	111	0	0	0	6	0	0	0	0	0	7	0	1	0	198	19
583	0	152	0	0	0	3	0	0	0	0	0	7	0	4	0	204	7
182	0	84	0	0	0	7	0	2	0	0	0	26	0	6	0	191	13
57	0	122	0	0	0	3	0	0	0	0	0	10	0	1	0	293	24
19	0	0	0	0	0	5	0	287	20
255	0	12	0	0	0	4	0	0	0	0	0	13	0	0	0	266	24
47	0	57	0	0	0	10	0	1	0	0	0	1	0	0	0	482	29
173	0	44	0	0	0	6	0	0	0	0	0	3	0	1	0	361	26
152	0	72	0	0	0	7	0	1	0	0	0	11	0	1	0	276	10
525	0	160	0	0	0	4	0	1	0	0	0	11	0	5	0	255	18
90	0	160	0	0	0	2	1	1	0	0	0	47	0	1	0	292	28
10	0	31	0	0	0	2	0	0	0	0	0	4	0	0	0	643	35
180	0	0	0	0	0	5	0	280	52
384	0	76	0	0	0	6	0	0	0	0	0	6	0	2	0	315	33
121	0	29	0	0	0	25	0	2	0	0	0	4	0	1	0	250	28
158	0	48	0	0	0	4	0	2	0	0	0	3	0	46	0	259	24
98	0	38	0	0	0	7	0	1	0	0	0	1	0	0	0	337	28
839	0	102	0	0	0	0	0	5	0	0	0	16	0	18	0	250	21
239	0	45	0	0	0	22	0	2	0	2	0	5	0	0	0	220	34
19	0	69	0	0	0	5	0	0	0	0	0	5	0	6	0	472	16
115	0	0	0	0	0	3	0	387	16
635	0	37	0	0	0	44	0	1	0	0	0	10	0	6	0	496	35
95	0	44	0	0	0	225	0	2	0	0	0	3	0	3	0	447	22
301	0	100	0	0	0	24	0	1	0	0	0	6	0	2	0	441	25
985	1	778	0	0	0	15	0	1	0	0	0	3	0	3	0	385	11
168	0	242	0	0	0	15	0	2	0	0	0	8	0	3	0	331	10
560	0	133	0	0	0	10	0	0	0	0	0	22	0	1	0	350	19
6	0	32	0	0	0	1	0	0	0	0	0	2	0	1	0	63	7
13	0	0	0	0	0	0	0	48	7
102	1	155	0	0	0	9	0	11	0	0	0	1	0	4	0	53	11
18	0	16	0	0	0	3	0	0	0	1	1	0	0	0	0	39	5
218	0	72	0	0	0	7	0	7	0	0	0	0	0	0	0	62	3
77	0	12	0	0	0	7	0	1	0	0	0	1	0	2	0	28	0
19	0	314	0	0	0	4	0	7	0	0	0	2	0	0	0	19	1
15	0	245	0	0	0	1	0	0	0	0	0	4	0	2	0	24	3
13	0	33	0	0	0	132	0	64	0	1	0	1,171	0	0	0	407	19
9	0	1	1	0	0	1,116	0	567	25
360	0	36	0	0	0	553	0	69	0	1	0	768	0	0	0	421	40
66	1	66	0	0	0	1,337	3	13	0	13	0	786	0	3	0	486	37
142	0	25	0	2	2	1,253	0	15	0	3	0	1,940	0	0	0	462	31
863	0	54	0	0	0	1,409	0	137	0	3	1	3,578	0	3	0	407	27
200	0	30	0	0	0	1,782	0	14	0	5	0	5,126	0	0	0	444	20
485	0	25	0	1	1	2,252	0	17	0	5	0	6,483	0	0	0	468	17

Tablo 5.2 : (Devami)
Table 5.2 : (Continued)

İller Provinces	Yıl Years	Bulaşıcı menenjit															
		Boğmaca Whooping cough		Menengococcal infection		Brusella Brucellosis		Difteri Diphtheria		A.Dizanteri A.Dysentery		B.Dizanteri B.Dysentery		Hepatit -A		Hepatit -B	
		V	Ö	V	Ö	V	Ö	V	Ö	V	Ö	V	Ö	V	Ö	V	Ö
64 UŞAK	1987	4	0	7	0	45	0	0	0	3	0	199	0
	1988	0	0	0	0
	1989	0	0	8	0	127	0	0	0	4	0	0	0	199	0
	1990	0	0	49	0	125	0	0	0	16	0	6	0	873	0	1	0
	1991	0	0	9	0	85	0	0	0	159	0	6	0	294	0	10	0
	1992	0	0	5	0	130	0	0	0	515	0	6	0	69	0	17	0
	1993	1	0	4	3	101	0	0	0	450	1	6	0	84	0	18	0
	1994	0	0	4	0	69	0	0	0	336	0	10	0	525	0	38	0
65 VAN	1987	2	0	0	0	6	0	0	0	32	0	184	0
	1988	2	0	1	0
	1989	14	0	9	1	11	0	1	0	20	0	4	0	259	1
	1990	4	0	14	2	10	0	1	0	23	0	3	0	121	0	6	0
	1991	2	0	11	0	4	0	0	0	10	1	6	0	52	0	18	0
	1992	0	0	7	0	4	0	0	0	38	0	26	0	34	0	9	0
	1993	4	0	1	0	40	0	0	0	6	1	10	0	23	0	16	0
	1994	7	0	15	0	30	0	1	0	4	0	18	1	77	0	11	0
66 YOZGAT	1987	0	0	0	0	2	0	0	0	33	0	119	0
	1988	2	0	0	0
	1989	8	0	5	1	16	0	2	0	10	0	3	0	246	0
	1990	4	0	16	0	34	0	0	0	36	0	42	1	304	0	31	0
	1991	47	0	10	0	25	0	2	0	14	0	45	0	394	0	20	0
	1992	24	0	15	0	87	0	1	0	11	0	18	0	237	0	41	0
	1993	19	1	4	0	180	0	0	0	61	0	20	0	242	0	25	0
	1994	6	0	8	0	218	0	0	0	27	0	33	0	700	0	26	0
67 ZONGULDAK	1987	4	0	4	0	0	0	0	0	37	0	485	0
	1988	5	0	0	0
	1989	2	0	11	0	0	0	1	0	13	0	448	1
	1990	7	0	76	6	0	0	0	0	13	0	8	0	352	1	20	0
	1991	10	0	79	11	2	0	0	0	11	0	16	0	361	0	28	0
	1992	7	0	39	2	0	0	0	0	3	0	3	0	309	0	20	0
	1993	1	0	64	3	0	0	0	0	5	0	35	0	264	0	61	0
	1994	2	0	82	3	3	0	0	0	51	0	42	0	563	0	110	9
68 AKSARAY	1987	-	-	-	-	-	-	-	-	-	-	-	-	-	-	-	-
	1988	-	-	-	-	-	-	-	-	-	-	-	-	-	-	-	-
	1989	-	-	-	-	-	-	-	-	-	-	-	-	-	-	-	-
	1990	2	0	3	0	14	0	3	0	9	0	7	0	143	0	17	0
	1991	1	0	1	0	30	0	0	0	6	0	20	0	82	1	8	0
	1992	1	0	4	0	68	0	0	0	2	0	1	0	43	0	1	0
	1993	5	0	5	1	216	0	3	0	5	0	12	0	61	0	7	0
	1994	14	0	0	0	481	0	1	0	7	0	8	0	298	0	8	0
69 BAYBURT	1987	-	-	-	-	-	-	-	-	-	-	-	-	-	-	-	-
	1988	-	-	-	-	-	-	-	-	-	-	-	-	-	-	-	-
	1989	-	-	-	-	-	-	-	-	-	-	-	-	-	-	-	-
	1990	0	0	0	0	2	0	0	0	0	0	0	0	64	0	1	0
	1991	13	0	1	0	0	0	0	0	0	0	1	0	37	1	2	0
	1992	2	0	0	0	3	0	0	0	0	0	5	2	11	0	0	0
	1993	3	0	0	0	3	0	0	0	1	0	1	0	3	0	0	0
	1994	1	0	3	1	2	0	0	0	1	0	20	0	33	0	6	0
70 KARAMAN	1987	-	-	-	-	-	-	-	-	-	-	-	-	-	-	-	-
	1988	-	-	-	-	-	-	-	-	-	-	-	-	-	-	-	-
	1989	-	-	-	-	-	-	-	-	-	-	-	-	-	-	-	-
	1990	1	0	4	0	23	0	0	0	0	0	4	0	130	0	15	0
	1991	0	0	6	0	165	0	0	0	2	0	3	0	185	0	30	0
	1992	1	0	2	0	155	0	0	0	35	0	3	0	121	0	6	0
	1993	4	0	11	1	54	0	2	0	56	0	5	0	71	0	20	0
	1994	0	0	1	0	117	0	7	0	28	0	43	0	252	0	11	0
71 KIRIKKALE	1987	-	-	-	-	-	-	-	-	-	-	-	-	-	-	-	-
	1988	-	-	-	-	-	-	-	-	-	-	-	-	-	-	-	-
	1989	-	-	-	-	-	-	-	-	-	-	-	-	-	-	-	-
	1990	0	0	1	0	9	0	0	0	1	0	0	0	13	0	5	0
	1991	0	0	1	1	2	0	0	0	8	0	5	0	136	0	29	0
	1992	2	0	3	0	1	0	0	0	3	0	1	0	297	0	39	0
	1993	0	0	1	0	15	0	0	0	4	0	1	0	157	0	36	0
	1994	0	0	2	0	85	0	0	0	36	0	6	0	281	0	17	0

Kızamık Measles		Kızıl Scarlet fever		Kuduz Rabies		Tifo Tyhoid fever		Paratifo Paratyphoid fever		Çocuk felci Poliomyelitis		Sıtma Malaria		Şarbon Antrax		Tüberküloz Tuberculosis	
V	Ö	V	Ö	V	Ö	V	Ö	V	Ö	V	Ö	V	Ö	V	Ö	V	Ö
11	0	35	0	1	1	4	0	6	0	0	0	3	0	2	0	180	11
29	0	0	0	0	0	17	0	103	19
511	0	36	0	0	0	89	0	38	0	0	0	13	0	8	0	82	4
16	0	34	0	0	0	177	0	20	0	0	0	7	0	1	0	80	9
117	0	92	0	0	0	212	0	42	0	0	0	1	0	6	0	146	4
61	0	126	0	0	0	249	0	10	0	0	0	5	0	0	0	72	5
274	0	49	0	0	0	259	0	8	0	0	0	8	0	0	0	72	7
252	0	19	0	0	0	243	0	4	0	0	0	19	0	1	0	73	17
6	0	102	0	0	0	11	0	40	0	0	0	142	0	10	0	270	21
914	2	0	0	1	0	242	0	236	32
206	1	125	0	0	0	13	0	11	0	0	0	76	0	34	0	192	17
133	0	32	0	0	0	6	0	0	0	0	0	46	0	12	0	212	22
196	1	58	0	0	0	0	0	0	0	0	0	92	0	12	0	183	70
49	0	14	0	0	0	10	0	0	0	2	0	82	0	1	0	218	13
658	1	25	0	0	0	5	0	0	0	0	0	58	0	9	0	196	5
284	1	12	0	0	0	12	0	0	0	1	0	129	0	4	0	190	12
36	0	75	0	0	0	9	0	0	0	0	0	50	0	1	0	248	25
41	0	0	0	0	0	9	0	229	22
219	0	21	0	0	0	18	0	2	0	0	0	21	0	5	0	228	35
66	0	14	0	0	0	152	0	32	0	0	0	4	0	4	0	213	26
160	0	184	0	0	0	33	0	3	0	0	0	19	0	6	0	389	24
283	0	42	0	0	0	156	0	11	0	1	0	5	0	2	0	202	33
330	0	56	0	0	0	136	0	0	0	0	0	11	0	5	0	197	11
339	0	73	0	0	0	35	0	3	0	0	0	11	0	7	0	155	25
33	0	74	0	0	0	9	0	1	0	0	0	6	0	0	0	364	27
139	0	1	1	0	0	6	0	330	33
593	0	58	0	0	0	18	0	0	0	0	0	5	0	2	0	360	31
26	0	88	0	0	0	3	0	10	0	0	0	2	0	4	0	321	31
894	0	80	0	0	0	17	0	8	0	0	0	6	0	2	0	376	33
656	1	81	0	0	0	14	0	0	0	0	0	6	0	0	0	250	34
117	0	90	0	1	1	2	0	0	0	0	0	2	0	0	0	245	13
278	0	190	0	0	0	8	2	2	0	0	0	5	0	0	0	232	16
-	-	-	-	-	-	-	-	-	-	-	-	-	-	-	-	-	-
-	-	-	-	-	-	-	-	-	-	-	-	-	-	-	-	-	-
30	0	20	0	0	0	0	0	1	0	0	0	8	0	0	0	94	7
243	0	22	0	0	0	0	0	0	0	0	0	8	0	0	0	82	11
272	0	13	0	0	0	2	0	0	0	0	0	4	0	0	0	131	11
307	0	31	0	0	0	2	0	2	0	0	0	3	0	1	0	144	7
216	0	44	0	0	0	5	0	9	0	0	0	7	0	1	0	169	18
-	-	-	-	-	-	-	-	-	-	-	-	-	-	-	-	-	-
-	-	-	-	-	-	-	-	-	-	-	-	-	-	-	-	-	-
5	0	33	0	0	0	3	0	1	0	0	0	0	0	10	0	28	3
225	0	14	0	0	0	0	0	0	0	0	0	0	0	5	0	32	4
44	0	12	0	0	0	1	0	0	0	0	0	0	0	11	0	53	0
75	0	70	0	0	0	0	0	0	0	0	0	0	0	7	0	19	1
61	0	17	0	0	0	3	0	0	0	0	0	0	0	26	0	18	0
-	-	-	-	-	-	-	-	-	-	-	-	-	-	-	-	-	-
-	-	-	-	-	-	-	-	-	-	-	-	-	-	-	-	-	-
85	0	12	0	0	0	0	0	1	0	0	0	0	0	1	0	44	4
131	0	34	0	0	0	0	0	0	0	0	0	3	0	0	0	51	3
70	0	18	0	0	0	2	0	0	0	0	0	4	0	2	0	46	4
331	0	80	0	0	0	9	0	0	0	0	0	3	0	1	0	52	5
70	0	36	0	0	0	0	0	0	0	0	0	0	0	3	0	44	4
-	-	-	-	-	-	-	-	-	-	-	-	-	-	-	-	-	-
-	-	-	-	-	-	-	-	-	-	-	-	-	-	-	-	-	-
17	0	16	0	0	0	0	0	0	0	0	0	0	0	1	0	51	2
97	0	17	0	0	0	0	0	0	0	0	0	0	0	0	0	57	2
362	0	18	0	0	0	3	0	1	0	0	0	8	0	0	0	51	4
26	0	272	0	0	0	12	0	2	0	0	0	7	0	0	0	73	0
157	1	38	0	0	0	8	0	4	0	0	0	4	0	4	0	54	4

Tablo 5.2 : (Devamı)
Table 5.2 : (Continued)

İller Provinces	Yıl Years	Bulaşıcı menenjit															
		Boğmaca Whooping cough		Menengococcal infection		Brusella Brucellosis		Difteri Diphtheria		A.Dizanteri A.Dysentery		B.Dizanteri B.Dysentery		Hepatit -A		Hepatit -B	
		V	Ö	V	Ö	V	Ö	V	Ö	V	Ö	V	Ö	V	Ö	V	Ö
72 BATMAN	1987	-	-	-	-	-	-	-	-	-	-	-	-	-	-	-	-
	1988	-	-	-	-	-	-	-	-	-	-	-	-	-	-	-	-
	1989	-	-	-	-	-	-	-	-	-	-	-	-	-	-	-	-
	1990	-	-	-	-	-	-	-	-	-	-	-	-	-	-	-	-
	1991	2	0	1	0	71	0	1	0	5	0	20	0	25	0	10	0
	1992	0	0	1	0	161	0	0	0	4	0	52	0	30	0	6	0
	1993	72	0	8	0	476	0	1	0	132	0	125	0	79	0	16	0
	1994	169	0	6	0	368	0	25	0	80	0	26	0	47	0	3	0
73 ŞIRNAK	1987	-	-	-	-	-	-	-	-	-	-	-	-	-	-	-	-
	1988	-	-	-	-	-	-	-	-	-	-	-	-	-	-	-	-
	1989	-	-	-	-	-	-	-	-	-	-	-	-	-	-	-	-
	1990	-	-	-	-	-	-	-	-	-	-	-	-	-	-	-	-
	1991	2	0	4	0	82	0	0	0	147	0	70	0	61	0	9	0
	1992	1	0	9	0	447	0	0	0	153	0	79	0	56	0	3	0
	1993	47	0	12	0	376	0	21	1	25	0	119	0	10	0	1	0
	1994	9	0	8	1	436	0	6	0	110	0	148	0	18	0	9	0
74 BARTIN	1987	-	-	-	-	-	-	-	-	-	-	-	-	-	-	-	-
	1988	-	-	-	-	-	-	-	-	-	-	-	-	-	-	-	-
	1989	-	-	-	-	-	-	-	-	-	-	-	-	-	-	-	-
	1990	-	-	-	-	-	-	-	-	-	-	-	-	-	-	-	-
	1991	-	-	-	-	-	-	-	-	-	-	-	-	-	-	-	-
	1992	4	0	0	0	0	0	0	0	0	0	0	0	19	0	1	0
	1993	0	0	1	0	0	0	0	0	22	0	17	0	27	0	1	0
	1994	1	0	47	1	0	0	0	0	106	0	9	0	543	1	1	0
75 ARDAHAN	1987	-	-	-	-	-	-	-	-	-	-	-	-	-	-	-	-
	1988	-	-	-	-	-	-	-	-	-	-	-	-	-	-	-	-
	1989	-	-	-	-	-	-	-	-	-	-	-	-	-	-	-	-
	1990	-	-	-	-	-	-	-	-	-	-	-	-	-	-	-	-
	1991	-	-	-	-	-	-	-	-	-	-	-	-	-	-	-	-
	1992	-	-	-	-	-	-	-	-	-	-	-	-	-	-	-	-
	1993	3	0	0	0	2	0	0	0	7	0	2	0	8	0	3	0
	1994	0	0	2	0	3	0	0	0	8	0	3	0	23	0	4	0
76 İĞDIR	1987	-	-	-	-	-	-	-	-	-	-	-	-	-	-	-	-
	1988	-	-	-	-	-	-	-	-	-	-	-	-	-	-	-	-
	1989	-	-	-	-	-	-	-	-	-	-	-	-	-	-	-	-
	1990	-	-	-	-	-	-	-	-	-	-	-	-	-	-	-	-
	1991	-	-	-	-	-	-	-	-	-	-	-	-	-	-	-	-
	1992	-	-	-	-	-	-	-	-	-	-	-	-	-	-	-	-
	1993	9	0	4	1	0	0	0	0	1	0	0	0	0	0	0	0
	1994	0	0	1	0	0	0	0	0	3	0	15	0	41	0	2	0

Kızamık Measles		Kızıl Scarlet fever		Kuduz Rabies		Tifo Tyhoid fever		Paratifo Paratyphoid fever		Çocuk felci Poliomyelitis		Sıtma Malaria		Şarbon Antrax		Tüberküloz Tuberculosis	
V	Ö	V	Ö	V	Ö	V	Ö	V	Ö	V	Ö	V	Ö	V	Ö	V	Ö
-	-	-	-	-	-	-	-	-	-	-	-	-	-	-	-	-	-
-	-	-	-	-	-	-	-	-	-	-	-	-	-	-	-	-	-
-	-	-	-	-	-	-	-	-	-	-	-	-	-	-	-	-	-
206	0	5	0	0	0	130	0	1	0	0	0	412	0	0	0	0	4
181	0	9	0	0	0	262	0	8	0	0	0	1,278	0	1	0	104	7
321	0	16	0	0	0	582	0	1	0	0	0	8,198	0	0	0	108	7
288	0	16	0	0	0	557	0	6	0	0	0	17,861	0	0	0	122	2
-	-	-	-	-	-	-	-	-	-	-	-	-	-	-	-	-	-
-	-	-	-	-	-	-	-	-	-	-	-	-	-	-	-	-	-
-	-	-	-	-	-	-	-	-	-	-	-	-	-	-	-	-	-
426	0	11	0	0	0	352	0	9	0	0	0	0	0	27	0	161	3
398	0	6	0	0	0	1,409	0	17	0	2	0	0	0	14	0	102	9
430	0	14	0	0	0	1,692	0	35	0	1	0	4,684	0	7	0	139	4
167	2	1	0	0	0	1,902	0	120	0	0	0	4,797	0	9	0	114	3
-	-	-	-	-	-	-	-	-	-	-	-	-	-	-	-	-	-
-	-	-	-	-	-	-	-	-	-	-	-	-	-	-	-	-	-
-	-	-	-	-	-	-	-	-	-	-	-	-	-	-	-	-	-
28	0	52	0	0	0	1	0	2	0	0	0	0	0	4	0	41	0
72	0	18	0	0	0	3	0	2	1	0	0	0	0	3	0	31	15
145	1	15	0	0	0	10	0	0	0	0	0	0	0	21	0	55	28
-	-	-	-	-	-	-	-	-	-	-	-	-	-	-	-	-	-
-	-	-	-	-	-	-	-	-	-	-	-	-	-	-	-	-	-
-	-	-	-	-	-	-	-	-	-	-	-	-	-	-	-	-	-
-	-	-	-	-	-	-	-	-	-	-	-	-	-	-	-	-	-
118	0	2	0	0	0	1	0	0	0	0	0	0	0	14	0	55	2
5	0	15	0	0	0	0	0	1	0	0	0	0	0	51	0	59	7
-	-	-	-	-	-	-	-	-	-	-	-	-	-	-	-	-	-
-	-	-	-	-	-	-	-	-	-	-	-	-	-	-	-	-	-
-	-	-	-	-	-	-	-	-	-	-	-	-	-	-	-	-	-
16	0	3	0	0	0	1	0	0	0	0	0	3	0	2	0	279	6
13	0	0	0	0	0	0	0	0	0	0	0	6	0	8	0	208	1

BÖLÜM 6 - CHAPTER 6

ÖLÜM İSTATİSTİKLERİ
DEATH STATISTICS

YAŞ GRUPLARI VE CİNSİYETE GÖRE ÖLÜMLER 1994
Deaths by age and sex, 1994

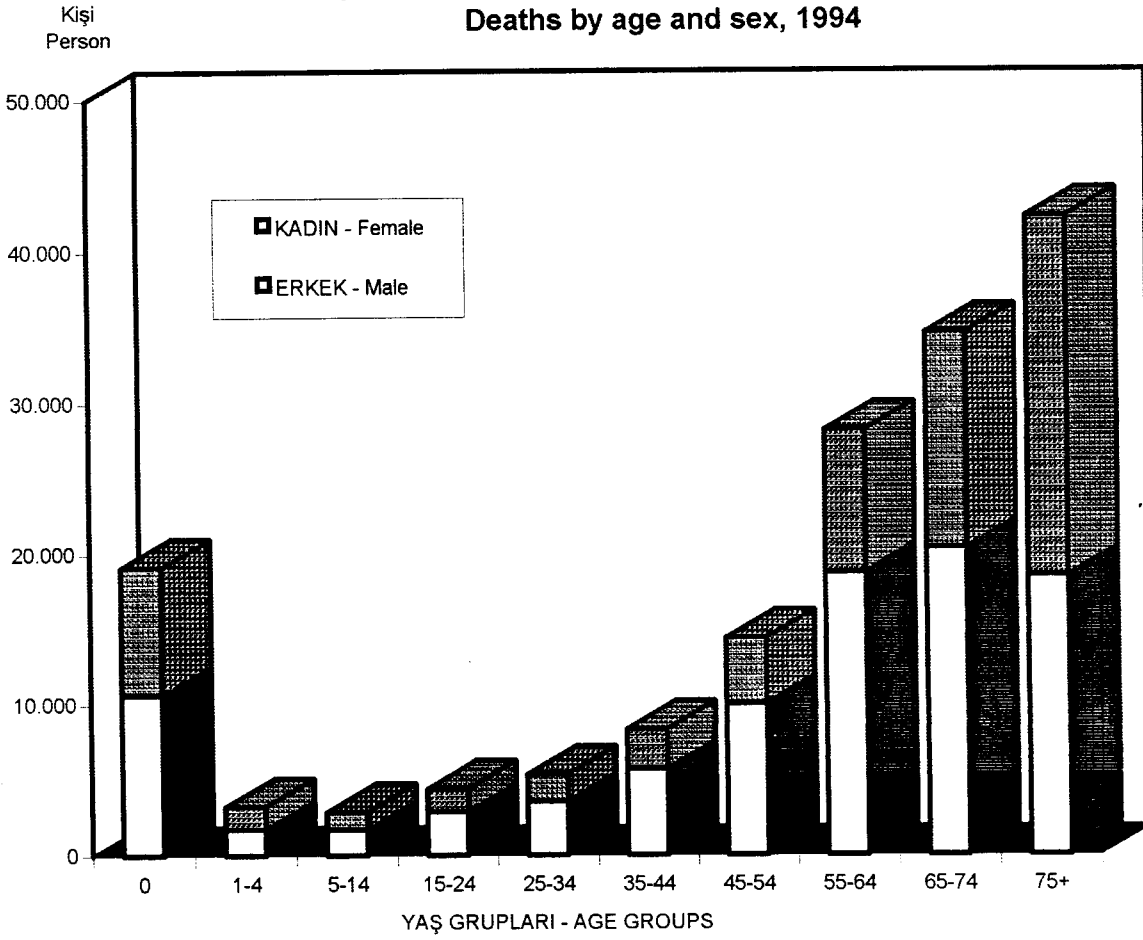

Tablo 6.1 : Ölümlerin illere ve cinsiyete göre dağılımı (il ve ilçe merkezlerinde)

Table 6.1 : Deaths by provinces and sex (in province and districts center)

İller Provinces	1 9 8 7			1 9 8 8			1 9 8 9			1 9 9 0		
	Toplam Total	Erkek Male	Kadın Female	Toplam Total	Erkek Male	Kadın Female	Toplam Total	Erkek Male	Kadın Female	Toplam Total	Erkek Male	Kadın Female
Genel Toplam General Total	134,025	75,744	58,281	134,627	76,540	58,087	150,475	85,482	64,993	150,292	85,284	65,008
ADANA	5,591	3,265	2,326	5,862	3,435	2,427	5,771	3,406	2,365	5,780	3,382	2,398
ADIYAMAN	678	383	295	497	248	249	365	170	195	563	314	249
AFYON	1,130	606	524	1,201	668*	533	1,196	647	549	1,178	633	545
AĞRI	230	129	101	152	91	61	157	95	62	166	86	80
AMASYA	622	331	291	684	392	292	727	421	306	705	374	331
ANKARA	14,671	8,662	6,009	15,358	9,032	6,326	15,725	9,257	6,468	14,607	8,657	5,950
ANTALYA	1,797	1,008	789	1,925	1,127	798	2,140	1,251	889	2,216	1,246	970
ARTVİN	185	101	84	206	112	94	202	111	91	185	100	85
AYDIN	1,901	1,026	875	2,043	1,090	953	1,807	1,021	786	2,068	1,146	922
BALIKESİR	2,809	1,586	1,223	2,807	1,574	1,233	2,645	1,510	1,135	2,684	1,567	1,117
BİLECİK	350	184	166	364	192	172	368	195	173	356	180	176
BİNGÖL	262	167	95	161	92	69	170	99	71	153	92	61
BİTLİS	339	171	168	275	137	138	224	114	110	204	116	88
BOLU	546	286	260	568	306	262	572	324	248	578	337	241
BURDUR	392	222	170	472	246	226	514	270	244	472	232	240
BURSA	4,999	2,915	2,084	5,563	3,182	2,381	6,083	3,515	2,568	6,494	3,679	2,815
ÇANAKKALE	877	494	383	652	370	282	697	373	324	823	466	357
ÇANKIRI	363	193	170	386	216	170	389	225	164	373	186	187
ÇORUM	1,178	645	533	1,176	643	533	1,152	625	527	1,078	586	492
DENİZLİ	1,188	611	577	1,132	621	511	1,417	747	670	1,438	756	682
DİYARBAKIR	1,252	666	586	1,625	908	717	2,082	1,091	991	1,868	1,022	846
EDİRNE	1,010	551	459	957	524	433	1,055	597	458	995	557	438
ELAZIĞ	916	508	408	828	467	361	1,019	600	419	965	576	389
ERZİNCAN	335	157	178	329	165	164	367	196	171	362	188	174
ERZURUM	1,504	841	663	1,215	687	528	1,197	645	552	1,164	667	497
ESKİŞEHİR	3,318	1,951	1,367	3,031	1,773	1,258	3,483	1,935	1,548	3,601	2,073	1,528
GAZİANTEP	3,374	1,878	1,496	3,572	1,999	1,573	4,010	2,200	1,810	3,935	2,190	1,745
GİRESUN	406	215	191	435	221	214	495	278	217	444	234	210
GÜMÜŞHANE	155	92	63	101	51	50	125	73	52	88	47	41
HAKKARİ	140	74	66	173	72	101	148	70	78	102	61	41
HATAY	1,792	966	826	1,669	956	713	1,855	1,063	792	1,800	1,014	786
ISPARTA	853	432	421	880	464	416	935	472	463	915	472	443
İÇEL	2,442	1,369	1,073	2,837	1,614	1,223	2,522	1,455	1,067	2,506	1,436	1,070
İSTANBUL	32,096	18,328	13,768	30,770	17,880	12,890	38,205	21,879	16,326	38,862	22,195	16,667
İZMİR	11,256	6,595	4,661	11,505	6,758	4,747	13,420	8,012	5,408	13,235	7,804	5,431
KARS	474	244	230	452	258	194	395	201	194	428	227	201
KASTAMONU	653	344	309	791	407*	384	985	543	442	1,041	526	515
KAYSERİ	2,282	1,241	1,041	2,303	1,291	1,012	2,394	1,338	1,056	2,437	1,365	1,072
KIRKLARELİ	678	366	312	691	387	304	746	398	348	742	430	312
KIRŞEHİR	251	143	108	320	175	145	372	197	175	272	144	128

İller Provinces	1 9 9 1			1 9 9 2			1 9 9 3			1 9 9 4		
	Toplam Total	Erkek Male	Kadın Female	Toplam Total	Erkek Male	Kadın Female	Toplam Total	Erkek Male	Kadın Female	Toplam Total	Erkek Male	Kadın Female
Genel Toplam General Total	150,925	85,801	65,124	155,106	88,775	66,331	157,323	90,086	67,237	163,232	93,963	69,269
ADANA	6,230	3730	2500	6,595	3852	2743	6,764	3984	2780	6,951	4186	2765
ADYAMAN	527	279	248	459	240	219	437	230	207	545	306	239
AFYON	1,275	701	574	1,244	636	608	1,194	618	576	1,188	638	550
AĞRI	146	74	72	145	79	66	250	160	90	169	104	65
AMASYA	719	393	326	712	389	323	748	414	334	753	458	295
ANKARA	14,865	8817	6048	16,077	9445	6632	15,589	9215	6374	17,103	10062	7041
ANTALYA	2,258	1307	951	2,571	1499	1072	2,378	1423	955	2,601	1560	1041
ARTVİN	186	104	82	243	132	111	201	112	89	214	128	86
AYDIN	2,091	1150	941	2,211	1217	994	2,135	1187	948	2,267	1282	985
BALIKESİR	2,741	1559	1182	2,869	1645	1224	2,756	1552	1204	2,936	1662	1274
BİLECİK	354	182	172	409	226	183	353	179	174	392	207	185
BİNGÖL	157	87	70	104	63	41	148	83	65	137	82	55
BİTLİS	306	167	139	217	122	95	171	86	85	227	134	93
BOLU	631	347	284	639	351	288	653	367	286	643	352	291
BURDUR	494	251	243	520	277	243	479	264	215	506	281	225
BURSA	6,771	3918	2853	6,998	4002	2996	7,562	4327	3235	7,771	4489	3282
ÇANAKKALE	793	465	328	904	498	406	874	498	376	945	526	419
ÇANKIRI	389	205	184	424	237	187	368	200	168	415	233	182
ÇORUM	993	537	456	1,243	700	543	1,196	637	559	1,283	707	576
DENİZLİ	1,402	734	668	1,357	731	626	1,305	727	578	1,388	760	628
DIYARBAKIR	1,385	727	658	1,569	849	720	1,976	1111	865	2,272	1216	1056
EDİRNE	1,025	542	483	897	517	380	921	503	418	1,214	715	499
ELAZIĞ	982	567	415	1,085	641	444	1,169	697	472	1,120	630	490
ERZİNCAN	377	206	171	293	154	139	276	158	118	344	197	147
ERZURUM	1,054	612	442	1,221	687	534	1,250	694	556	1,533	866	667
ESKİŞEHİR	3,459	1973	1486	3,751	2181	1570	3,544	1989	1555	3,541	2097	1444
GAZİANTEP	4,040	2212	1828	4,515	2543	1972	4,685	2532	2153	4,965	2690	2275
GİRESUN	479	251	228	505	267	238	622	332	290	478	267	211
GÜMÜŞHANE	115	73	42	64	32	32	69	37	32	58	29	29
HAKKARİ	95	55	40	68	37	31	103	51	52	96	52	44
HATAY	1,738	987	751	1,805	1049	756	2,014	1129	885	1,924	1077	847
ISPARTA	852	435	417	859	404	455	848	429	419	840	453	387
İÇEL	2,606	1493	1113	2,795	1623	1172	2,713	1576	1137	3,012	1694	1318
İSTANBUL	38,384	22169	16215	38,144	22109	16035	39,734	23142	16592	39,723	23357	16366
İZMİR	13,457	7859	5598	13,560	8018	5542	14,048	8399	5649	13,351	7962	5389
KARS	406	235	171	333	177	156	288	160	128	297	156	141
KASTAMONU	980	525	455	741	421	320	907	518	389	829	471	358
KAYSERİ	2,348	1302	1046	2,378	1328	1050	2,276	1246	1030	2,465	1427	1038
KIRKLARELİ	745	398	347	747	421	326	755	427	328	860	495	365
KİRŞEHİR	261	133	128	322	159	163	365	199	166	392	212	180

Tablo 6.1 : (Devamı)
Table 6.1 : (Continued)

İller Provinces	1 9 8 7			1 9 8 8			1 9 8 9			1 9 9 0		
	Toplam Total	Erkek Male	Kadın Female	Toplam Total	Erkek Male	Kadın Female	Toplam Total	Erkek Male	Kadın Female	Toplam Total	Erkek Male	Kadın Female
KOCAELİ	2,030	1,189	841	2,311	1,359	952	2,250	1,263	987	2,263	1,307	956
KONYA	3,498	1,879	1,619	3,270	1,738	1,532	3,937	2,117	1,820	3,536	1,891	1,645
KÜTAHYA	1,011	528	483	1,033	556	477	1,105	611	494	1,071	578	493
MALATYA	1,007	530	477	688	354	334	1,366	734	632	1,364	765	599
MANISA	2,651	1,450	1,201	2,751	1,510	1,241	2,875	1,586	1,289	2,787	1,523	1,264
K.MARAŞ	923	496	427	925	510	415	908	530	378	889	496	393
MARDİN	421	223	198	516	288	228	493	270	223	367	195	172
MUĞLA	748	414	334	696	362	334	737	370	367	709	360	349
MUŞ	164	105	59	148	98	50	171	92	79	114	63	51
NEVŞEHİR	344	177	167	396	199	197	346	186	160	384	216	168
NIĞDE	989	557	432	680	355	325	615	331	284	432	232	200
ORDU	421	238	183	588	316	272	627	357	270	603	317	286
RİZE	314	154	160	379	211	168	426	220	206	452	255	197
SAKARYA	1,388	813	575	1,475	824	651	1,630	932	698	1,652	934	718
SAMSUN	2,320	1,298	1,022	2,331	1,289	1,042	2,978	1,720	1,258	2,816	1,646	1,170
SİİRT	669	371	298	593	311	282	607	350	257	583	323	260
SİNOP	363	200	163	338	182	156	340	189	151	342	193	149
SİVAS	1,537	844	693	1,581	855	726	1,327	720	607	1,288	703	585
TEKİRDAĞ	1,180	652	528	1,213	704	509	1,298	720	578	1,349	765	584
TOKAT	926	495	431	1,024	558	466	1,273	687	586	1,324	695	629
TRABZON	776	430	346	611	341	270	1,194	699	495	1,236	707	529
TUNCELİ	140	75	65	119	58	61	166	81	85	179	105	74
ŞANLIURFA	1,664	869	795	1,687	904	783	1,632	893	739	1,554	837	717
UŞAK	593	322	271	621	335	286	673	366	307	602	323	279
VAN	814	484	330	827	448	379	1,215	683	532	973	535	438
YOZGAT	554	309	245	523	303	220	520	273	247	481	277	204
ZONGULDAK	1,285	696	589	1,335	741	594	1,635	883	752	1,511	835	676
AKSARAY (*)	-	-	-	-	-	-	-	-	-	348	198	150
BAYBURT (*)	-	-	-	-	-	-	-	-	-	56	32	24
KARAMAN (*)	-	-	-	-	-	-	-	-	-	378	203	175
KIRIKKALE (*)	-	-	-	-	-	-	-	-	-	766	412	354
BATMAN (*)	-	-	-	-	-	-	-	-	-	-	-	-
ŞIRNAK (*)	-	-	-	-	-	-	-	-	-	-	-	-
BARTIN (*)	-	-	-	-	-	-	-	-	-	-	-	-
ARDAHAN (*)	-	-	-	-	-	-	-	-	-	-	-	-
İĞDIR (*)	-	-	-	-	-	-	-	-	-	-	-	-

Kaynak : Devlet İstatistik Enstitüsü Source : State Institute of Statistics

(*) 1989-1992 yılları içinde il oldukları için daha önceki yıllara ait bilgiler verilememiştir.

(*) Data couldn't be given for previous years because these provinces were established in 1989-1992.

İller Provinces	1 9 9 1			1 9 9 2			1 9 9 3			1 9 9 4		
	Toplam Total	Erkek Male	Kadın Female	Toplam Total	Erkek Male	Kadın Female	Toplam Total	Erkek Male	Kadın Female	Toplam Total	Erkek Male	Kadın Female
KOCAELİ	2,366	1286	1080	2,377	1354	1023	2,344	1340	1004	2,497	1409	1088
KONYA	3,505	1924	1581	3,298	1768	1530	3,472	1864	1608	3,757	2016	1741
KÜTAHYA	1,096	596	500	1,224	697	527	1,084	586	498	1,134	629	505
MALATYA	1,244	670	574	1,342	689	653	1,456	788	668	1,414	792	622
MANİSA	2,886	1573	1313	2,951	1657	1294	2,809	1550	1259	2,812	1522	1290
K.MARAŞ	1,037	604	433	989	572	417	1,031	587	444	1,132	636	496
MARDİN	304	167	137	353	209	144	380	241	139	409	229	180
MUĞLA	707	388	319	750	419	331	731	385	346	840	463	377
MUŞ	138	77	61	154	80	74	145	85	60	131	89	42
NEVŞEHİR	355	176	179	413	228	185	424	221	203	396	210	186
NIĞDE	391	218	173	381	195	186	332	162	170	427	235	192
ORDU	554	281	273	560	306	254	620	341	279	904	496	408
RİZE	382	203	179	401	243	158	366	201	165	386	217	169
SAKARYA	1,672	982	690	1,813	1050	763	1,806	1039	767	1,845	1068	777
SAMSUN	2,811	1574	1237	3,020	1702	1318	3,135	1809	1326	2,986	1700	1286
SİİRT	263	136	127	225	130	95	326	175	151	296	159	137
SİNOP	380	185	195	450	262	188	439	246	193	416	215	201
SİVAS	1,348	735	613	1,264	708	556	1,164	623	541	1,494	820	674
TEKİRDAĞ	1,363	744	619	1,438	841	597	1,394	794	600	1,461	806	655
TOKAT	1,275	674	601	1,506	770	736	1,441	780	661	1,440	809	631
TRABZON	1,210	732	478	1,189	790	399	894	543	351	1,173	710	463
TUNCELİ	159	97	62	122	71	51	89	52	37	94	54	40
ŞANLIURFA	1,619	841	778	1,651	920	731	1,530	846	684	1,611	889	722
UŞAK	654	356	298	649	361	288	667	358	309	711	376	335
VAN	928	486	442	908	500	408	802	440	362	1,182	631	551
YOZGAT	470	258	212	466	268	198	430	239	191	480	293	187
ZONGULDAK	1,459	819	640	1,144	637	507	1,121	623	498	1,036	542	494
AKSARAY (*)	399	210	189	467	254	213	460	270	190	499	281	218
BAYBURT (*)	97	66	31	118	66	52	82	38	44	82	38	44
KARAMAN (*)	397	205	192	370	186	184	406	199	207	377	199	178
KIRIKKALE (*)	963	544	419	944	551	393	1,001	581	420	1,155	650	505
BATMAN (*)	272	167	105	268	163	105	251	154	97	322	207	115
ŞIRNAK (*)	105	66	39	206	119	87	329	194	135	363	221	142
BARTIN (*)	-	-	-	102	51	51	72	42	30	81	48	33
ARDAHAN (*)	-	-	-	-	-	-	51	36	15	59	29	30
IĞDIR (*)	-	-	-	-	-	-	115	62	53	82	55	27

Tablo 6.2 : İl ve ilçe merkezlerindeki ölümlerin seçilmiş 150 neden ve cinsiyete göre dağılımı,1994.
Table 6.2 : Deaths in provinces and district centers by 150 selected causes and by sex,1994

ICD Kod	HASTALIKLAR	Toplam	Erkek	Kadın	DISEASES
	Tüm Hastalıklar	Total	Male	Female	All diseases
		163,232	93,963	69,269	
A1	Kolera	0	0	0	Cholera
A2	Tifo	9	4	5	Typhoid fever
A3	Paratifo ve Diğer Salmonella Enfeksiyonları	5	3	2	Paratyphoid fever and other salmonella infections
A4	Basilli ve Amipli Dizanteri	23	13	10	Bacillary dysentery and amoebiasis
A5	Enteritis ve İshal ile Seyreden Diğer Hst.	1,414	723	691	Enteritis and other diarrhoeal diseases
A6	Solunum Sistemi Tüberkülozu	831	621	210	Tuberculosis of respiratory system
A7	Menenjinlerin ve Merkezi Sinir Sis.Tüberkülozu	75	43	32	Tbc. of meninges and central nervous system
A8	Barsaklar, Periton ve Mezenter Ganglionu Tbc.	83	41	42	Tbc. of intestines, peritoneum and mesenteric glands
A9	Kemik ve Eklem Tüberkülozu	9	6	3	Tuberculosis of bones and joints
A10	Geç Etkileri Dahil Diğer Tbc. Şekilleri	9	6	3	Other tuberculosis including late effects
A11	Veba	0	0	0	Plague
A12	Şarbon	3	3	0	Anthrax
A13	Brusella	30	22	8	Brucellosis
A14	Lepra	16	9	7	Leprosy
A15	Difteri	6	1	5	Diphtheria
A16	Boğmaca	19	14	5	Whooping cough
A17	Streptokoksik Anjin ve Kızıl	9	2	7	Streptococcal sore throat and scarlet fever
A18	Erizipel	6	3	3	Erysipelas
A19	Menengokoksik Enfeksiyon (Bulaşıcı Menenjit)	2,229	1,206	1,023	Meningococcal infection
A20	Tetanoz	44	30	14	Tetanus
A21	Diğer Bakteri Hastalıkları	92	46	46	Other bacterial diseases
A22	Akut Poliomyelit	15	9	6	Acute poliomyelitis
A23	Akut Poliomyelit'in geç etkileri	1	1	0	Late effects of acute poliomyelitis
A24	Çiçek	0	0	0	Smallpox
A25	Kızamık	40	20	20	Measles
A26	Sarı Humma	0	0	0	Yellow fever
A27	Virütik Ansefalit	218	101	117	Viral encephalitis
A28	Enfeksiyöz Hepatit	1	1	0	Infectious hepatitis
A29	Diğer Virüs Hastalıkları	27	17	10	Other viral diseases
A30	Tifüs ve Diğer Riketsia Hastalıkları	0	0	0	Typhus and other rickettsioses
A31	Sıtma	0	0	0	Malaria
A32	Tripanazoma	3	0	3	Trypanosomiasis
A33	Hummai Racia	0	0	0	Relapsing fever
A34	Doğuştan Gelme Frengi	21	9	12	Congenital syphilis
A35	Erken Frengi, Semptomatik	20	11	9	Early syphilis, symptomatic
A36	Merkezi Sinir Sistemi Frengisi	23	11	12	Syphilis of central nervous system
A37	Frenginin Diğer Şekilleri	13	8	5	Other syphilis
A38	Gonokok Enfeksiyonları	29	16	13	Gonococcal infections
A39	Şistosomiazis	0	0	0	Schistosomiasis
A40	Hidatik (Ekinokok, kist, tümör kaynaklı)	13	8	5	Hydatidosis
A41	Filerya Enfeksiyonu (Fil hastalığı)	16	11	5	Filarial infection
A42	Kancalı Kurt-Ankilostoma	4	1	3	Anchylostomiasis
A43	Trematod, cestod Enfes.Trisinler,Diğ,Bag.Enf.	3	3	0	Other herminthiasis
A44	Bütün Diğer Enfeks.ve Parazit Hastalıkları	35	15	20	All other infective and parasitic diseases
A45	Ağız Boşluğu ve Farenks Habis Uurları	3	2	1	Malignant neoplasm of buccal cavity and pharynx
A46	Özefagusun Habis Uru	176	108	68	Malignant neoplasm of oesophagus
A47	Midenin Habis Uru	1,792	1,097	695	Malignant neoplasm of stomach
A48	Rektum hariç Barsağın Habis uru	821	456	365	Malignant neoplasm of intestine, except rectum
A49	Rektum ve Rekto-Sigmoid Birl. Yeri Habis Url.	193	101	92	Malig. neoplasm of rectum and restosigmoid junction

Kaynak : Devlet İstatistik Enstitüsü

Source : State Institute of Statistics

Tablo 6.2 : (Devamı)
Table 6.2 : (Continued)

ICD Kod	HASTALIKLAR	Toplam Total	Erkek Male	Kadın Female	DISEASES
A50	Larenks Habis Uru	211	170	41	Malignant neoplasm of larynx
A51	Trakea, Bronşlar ve Akc.Hab.Url.	6,442	5,253	1,189	Malignant neoplasm of trachea, bronchus and lung
A52	Kemigin Habis uru	68	44	24	Malignant neoplasm of bone
A53	Derinin Habis Uru	92	59	33	Malignant neoplasm of skin
A54	Memenin Habis Uru	841	0	841	Malignant neoplasm of breast
A55	Cervix Uteri Habis Uru	81	0	81	Malignant neoplasm of cervix uteri
A56	Uterusun Diğer Habis Uurları	172	0	172	Other malignant neoplasm of uterus
A57	Prostatın Habis Uru	696	696	0	Malignant neoplasm of prostate
A58	Bütün Diğer ve Belirtilmeyen Yerl. Habis Uurlar	5,228	3,158	2,070	Malignant neoplasm of other and unspecified sites
A59	Lösemi	757	454	303	Leukaemia
A60	Lenfatik ve Kan Yapıcı Dokunun Habis Uurları	221	128	93	Oth.neoplasms of lymphatic and haemopoietic tissue
A61	Selim Uurlar ve Tabiatı Belirtilmeyen Uurlar	13	9	4	Benign neoplasms and neoplasms of unspecified nature
A62	Toksik Olmayan Guatr	9	2	7	Non - toxic goitre
A63	Guatr'lı yada Guatr'sız Tirotoksikoz	22	8	14	Thyrotoxicosis with or without goitre
A64	Şekerli Diabet-Diabetes Mellitus	1,794	774	1,020	Diabetes mellitus
A65	Vitaminsizlikler ve Diğer Beslenme Yetersizl.	85	52	33	Avitaminoses and other nutritional deficiency
A66	İç Salgı Bezleri ve Metabolizmanın Diğer Hast.	51	30	21	Other endocrine and metabolic diseases
A67	Anemiler	170	83	87	Anaemias
A68	Kan ve Kan Yapıcı Organların Diğer Hastalıkları	28	23	5	Other diseases of blood and blood-forming organs
A69	Psikozlar	122	106	16	Psychoses
A70	Nevrozlar, Kişilik Bozuklukları ve Psikoza bağlı olmayan diğer akıl bozuklukları	30	16	14	Neuroses, personality disorders and other non-psychotic mental Disorders
A71	Zeka Geriliği	11	5	6	Mental retardation
A72	Menenjit (Bulaşıcı ve Parazitik Kayn. Olmayan)	446	255	191	Meningitis
A73	Multiple Sclerosis	15	5	10	Multiple sclerosis
A74	Epilepsi	260	149	111	Epilepsy
A75	İltahaplı Göz Hastalıkları	5	4	1	Inflammatory diseases of eye
A76	Katarakt	18	13	5	Cataract
A77	Glokom	12	7	5	Glaucoma
A78	Orta Kulak İltihabı ve Mastoiditis	13	11	2	Otitis media and mastoiditis
A79	Sinir Sis. ve Duyu Organlarının Diğer Hastl.	895	554	341	Other diseases of nervous system and sense organs
A80	Akut Romatizma	19	12	7	Active rheumatic fever
A81	Kronik Romatizmal Kalp Hastalığı	1,829	989	840	Chronic rheumatic heart disease
A82	Hipertansiyon	1,393	632	761	Hypertensive disease
A83	İskemik Kalp Hastalığı	7,923	5,661	2,262	Ischaemic heart disease
A84	Kalbin Diğer Hastalıkları	58,381	31,772	26,609	Other forms of heart diseases
A85	Serebrovasküler Hastalıklar	10,108	5,275	4,833	Cerebrovascular disease
A86	Arter, Arteryol ve Kapillerin Hastalıkları	365	208	157	Diseases of arteries, arterioles and capillaries
A87	Vena Trombozu ve Emboli	638	347	291	Venous thrombosis and embolism
A88	Dolaşım Sisteminin Diğer Hastalıkları	2,393	1,307	1,086	Other diseases of circulatory system
A89	Solunum Sisteminin Akut Enfeksiyonu	265	167	98	Acute respiratory infections
A90	Grip	8	4	4	Influenza
A91	Virüs Pnomonisi	1,658	906	752	Viral pneumonia
A92	Diğer Pnomoni Şekilleri	1,144	598	546	Other pneumonia
A93	Bronşit, Amfizem ve Astım	748	477	271	Bronchitis, emphysema and asthma
A94	Bademcik ve Adenoidlerin Hipertrofisi	67	36	31	Hypertrophy of tonsils and adenoids
A95	Anpiyem ve Akciğer Absesi	149	110	39	Empyema and abscess of lung
A96	Solunum Sisteminin Diğer Hastalıkları	8,634	5,284	3,350	Other diseases of respiratory system
A97	Diş ve Dişleri Destekleyen Dokuların Hastl.	9	7	2	Diseases of teeth and supporting structures
A98	Mide Ülseri	992	670	322	Peptic ulcer
A99	Gastrit ve Duedonit	35	22	13	Gastritis and duodenitis
A100	Apandisit	9	7	2	Appendicitis
A101	Barsak Tıkanması ve Fıtık	199	127	72	Intestinal obstruction and hernia
A102	Karaciğer Sirozu	986	672	314	Cirrhosis of liver
A103	Safra Taşı ve Kolesistit	43	19	24	Cholelithiasis and cholecystitis

Tablo 6.2 : (Devamı)
Table 6.2 : (Continued)

ICD Kod	HASTALIKLAR	Toplam Total	Erkek Male	Kadın Female	DISEASES
A104	Sindirim Sisteminin Diğer Hastalıkları	1,695	1,035	660	Other diseases of digestive system
A105	Akut Nefrit	4	2	2	Acute nephritis
A106	Diğer Nefrit ve Nefrozlar	10	7	3	Other nephritis and nephrosis
A107	Böbrek Enfeksiyonları	1,816	1,025	791	Infections of kidney
A108	İdrar Sistemi Taşları	18	11	7	Calculus of urinary system
A109	Prostat Hiperplazisi	65	65	0	Hyperplasia of prostate
A110	Meme Hastalıkları	10	0	10	Diseases of breast
A111	Üro-Genital Sistemin Diğer Hastalıkları	34	20	14	Other diseases of genito-urinary system
A112	Gebelik ve Lohusalık Hali Toksemileri	5	0	5	Toxaemias of pregnancy and the puerperium
A113	Gebelik ve Doğum Kanamaları	31	0	31	Haemorrhage of pregnancy and childbirth
A114	Tıbbi ve Adli Endikasyonlarla Yapılan Düşük	0	0	0	Abortion induced for legal indications
A115	Diğer Düşükler	5	0	5	Other and unspecified abortion
A116	Doğum ve Lohusalık Hali Enfeksiyonları	4	0	4	Sepsis of childbirth and the puerperium
A117	Gebelik, Doğum ve Lohusalık Hali Diğer Komp.	22	0	22	Oth. comp.of pregnancy, birth and the puerperium
A118	Normal, Komplikasyonsuz Doğum	3	0	3	Delivery without mention of complication
A119	Deri ve Deri Altı Dokusu Enfeksiyonu	4	2	2	Infections of skin and subcutaneous tissue
A120	Deri ve Deri Altı Dokusunun Diğer Hastalıkları	19	11	8	Other diseases of skin and subcutaneous tissue
A121	Artrit ve Spondilit	0	0	0	Arthritis and spondylitis
A122	Eklemler dışı ve Belirlenemeyen Romatizma	6	1	5	Non-articular rheumatism , rheumatism unspecified
A123	Osteomyelit ve Periyostit	41	21	20	Osteomyelitis and periostitis
A124	Ankiloz ve Sonradan olma Kemik-Kas Biçimsizl.	1	1	0	Ankylosis and acquired musculoskeletal deformities
A125	Kemik-Kas Sistemi ve Bağ Dok. Diğer Hast.	54	26	28	Oth.diseases of musculoskeletal sys.,connective tissue
A126	Spina Bifida	22	9	13	Spina bifida
A127	Kalbin Doğuştan Gelme Anomalileri	1	0	1	Congenital anomalies of heart
A128	Dolaşım Sisteminin Doğuştan Gelme Anomalileri	2	2	0	Other congenital anomalies of circulatory system
A129	Yarı Damak ve Yarı Dudak	0	0	0	Cleft palate and cleft lip
A130	Doğuştan Gelme Diğer Bütün Anomaliler	481	261	220	All other congenital anomalies
A131	Doğum Travması ve Güç Doğum	2,086	1,087	999	Birth injury and difficult labour
A132	Placenta ve Kordon Afetleri(Yenidoğan için)	59	32	27	Conditions of placenta and cord
A133	Yenidoğanın Hemolitik Hastalığı	29	15	14	Haemolytic disease of newborn
A134	Başka Yerlere Girmeyen Anoksi ve Hipoksi Hal.	914	483	431	Anoxic and hypoxic conditions not else where classified
A135	Perinatal Hastalık Nedenleri	8,386	4,919	3,467	Other causes of perinatal morbidity and mortality
A136	Psikozdan Sözedilmeksizin İhtiyarlık	9,011	3,580	5,431	Senility without mention of psychosis
A137	Semptomlar ve İyice Tanımlanmayan Diğer Dur.	5,209	3,228	1,981	Symptoms and other ill-defined conditions
A138	Motorlu Taşıt Kazaları	2,725	2,032	693	Motor vehicle accidents
A139	Diğer Taşıt Kazaları	53	42	11	Other transport accidents
A140	Kaza Sonucu Zehirlenmeler	168	102	66	Accidental poisoning
A141	Kaza Sonucu Düşmeler	243	168	75	Accidental falls
A142	Yangınların Neden Olduğu Kazalar	239	149	90	Accidents caused by fires
A143	Kaza Sonucu Suda Boğulma ve Suya Batma	366	316	50	Accidental drowning and submersion
A144	Ateşli Silah Mermilerinin Neden Olduğu Kazalar	119	107	12	Accident caused by firearm missiles
A145	Sanayi ve İşkollarında Meydana Gelen Kazalar	47	45	2	Accidents mainly of industrial type
A146	Bütün Diğer Kazalar	1,903	1,439	464	All other accidents
A147	Kendini Öldürme ve Kendi Kendini Yaralama	995	563	432	Suicide and self inflicted injury
A148	Kastlı ve Adli Müdahale Son.Adam Öld.ve Yar.	1,118	960	158	Homicide and injury purposely inflicted by other persons ; legal intervention
A149	Nedeni Bilinmeyen Yaralanma	27	18	9	Injury undetermined whether accidentally or purposely inflicted
A150	Harp Harekatinin Neden Olduğu Yaralanma	0	0	0	Injury resulting from operations of war

Tablo 6.3 : Ölümlerin illere, cinsiyete ve yaş gruplarına göre dağılımı, 1994

Table 6.3 : Deaths by provinces, sex and age groups, 1994

İller Provinces		Yaş grubu - Age group											Bilinmeyen Unknown
		A : Toplam B: ErkekC: Kadın A :Total B:Male C:Female											
		Toplam Total	0	1-4	5-14	15-24	25-34	35-44	45-54	55-64	65-74	75 +	
Genel Toplam		163,232	19,126	3,267	2,897	4,424	5,394	8,348	14,387	28,194	34,654	42,237	304
General Total		93,963	10,669	1,738	1,700	2,864	3,573	5,708	10,031	18,731	20,315	18,504	130
		69,269	8,457	1,529	1,197	1,560	1,821	2,640	4,356	9,463	14,339	23,733	174
ADANA	A....	6,951	958	224	252	333	336	437	736	1,266	1,227	1,175	7
	B....	4,186	554	117	159	218	220	289	525	836	748	516	4
	C....	2,765	404	107	93	115	116	148	211	430	479	659	3
ADIYAMAN	A....	545	113	28	12	14	13	18	31	74	118	123	1
	B....	306	65	12	6	6	7	8	22	41	75	64	0
	C....	239	48	16	6	8	6	10	9	33	43	59	1
AFYON	A....	1,188	154	29	17	19	21	35	79	192	252	390	0
	B....	638	75	18	10	13	16	19	53	125	145	164	0
	C....	550	79	11	7	6	5	16	26	67	107	226	0
AĞRI	A....	169	23	15	6	15	9	6	19	26	30	19	1
	B....	104	12	8	4	6	4	4	15	19	18	13	1
	C....	65	11	7	2	9	5	2	4	7	12	6	0
AMASYA	A....	753	58	10	10	14	10	25	64	150	173	238	1
	B....	458	30	7	5	9	6	16	41	100	113	131	0
	C....	295	28	3	5	5	4	9	23	50	60	107	1
ANKARA	A....	17,103	1,772	320	384	636	761	1,283	1,758	3,065	3,439	3,673	12
	B....	10,062	956	176	255	432	520	886	1,223	2,018	2,018	1,574	4
	C....	7,041	816	144	129	204	241	397	535	1,047	1,421	2,099	8
ANTALYA	A....	2,601	293	43	47	80	114	136	272	458	491	665	2
	B....	1,560	169	28	23	47	83	93	199	307	310	301	0
	C....	1,041	124	15	24	33	31	43	73	151	181	364	2
ARTVİN	A....	214	17	9	3	3	6	4	10	25	60	77	0
	B....	128	9	6	2	1	5	2	8	17	38	40	0
	C....	86	8	3	1	2	1	2	2	8	22	37	0
AYDIN	A....	2,267	144	22	25	25	34	80	159	421	544	810	3
	B....	1,282	78	11	8	12	25	57	104	294	343	348	2
	C....	985	66	11	17	13	9	23	55	127	201	462	1
BALIKESİR	A....	2,936	158	29	28	39	51	115	235	486	821	969	5
	B....	1,662	94	13	14	21	31	72	171	336	477	432	1
	C....	1,274	64	16	14	18	20	43	64	150	344	537	4
BİLECİK	A....	392	22	1	3	3	1	7	21	63	114	157	0
	B....	207	13	1	1	2	1	4	15	33	70	67	0
	C....	185	9	0	2	1	0	3	6	30	44	90	0

Kaynak : Devlet İstatistik Enstitüsü

Source : State Institute of Statistics

Tablo 6.3 : (Devamı)

Table 6.3 : (Continued)

İller Provinces		Yaş grubu - Age group											Bilinmeyen Unknown
		Toplam Total	0	1-4	5-14	15-24	25-34	35-44	45-54	55-64	65-74	75 +	
BİNGÖL	A....	137	34	10	2	8	2	8	10	20	24	19	0
	B....	82	21	6	1	4	1	4	10	13	11	11	0
	C....	55	13	4	1	4	1	4	0	7	13	8	0
BİTLİS	A....	227	29	19	13	7	7	15	11	41	48	35	2
	B....	134	14	12	9	4	4	5	7	32	27	19	1
	C....	93	15	7	4	3	3	10	4	9	21	16	1
BOLU	A....	643	24	5	7	10	11	30	54	117	164	221	0
	B....	352	10	2	4	6	7	22	41	76	86	98	0
	C....	291	14	3	3	4	4	8	13	41	78	123	0
BURDUR	A....	506	25	8	8	0	9	10	30	82	128	203	3
	B....	281	15	5	3	0	7	7	22	58	72	91	1
	C....	225	10	3	5	0	2	3	8	24	56	112	2
BURSA	A....	7,771	786	87	116	167	226	383	720	1,357	1,863	2,045	21
	B....	4,489	441	45	66	106	158	273	490	900	1,094	909	7
	C....	3,282	345	42	50	61	68	110	230	457	769	1,136	14
ÇANAĞKALE	A....	945	59	2	4	10	11	30	63	164	250	350	2
	B....	526	28	1	2	6	8	18	46	117	161	137	2
	C....	419	31	1	2	4	3	12	17	47	89	213	0
ÇANKIRI	A....	415	31	8	4	2	4	13	25	81	106	141	0
	B....	233	17	5	3	1	1	7	18	53	60	68	0
	C....	182	14	3	1	1	3	6	7	28	46	73	0
ÇORUM	A....	1,283	110	10	17	21	16	36	89	241	326	415	2
	B....	707	59	6	5	14	6	24	59	168	173	191	2
	C....	576	51	4	12	7	10	12	30	73	153	224	0
DENİZLİ	A....	1,388	135	11	12	29	16	57	100	226	309	489	4
	B....	760	79	6	6	14	9	31	67	159	183	204	2
	C....	628	56	5	6	15	7	26	33	67	126	285	2
DİYARBAKIR	A....	2,272	670	172	77	75	43	81	114	261	305	450	24
	B....	1,216	361	91	40	38	22	44	87	147	158	218	10
	C....	1,056	309	81	37	37	21	37	27	114	147	232	14
EDİRNE	A....	1,214	58	13	6	9	28	53	102	256	307	378	4
	B....	715	26	11	3	6	14	37	76	179	179	182	2
	C....	499	32	2	3	3	14	16	26	77	128	196	2
ELAZIĞ	A....	1,120	125	27	30	33	49	48	95	190	215	302	6
	B....	630	67	15	17	24	28	29	59	129	120	138	4
	C....	490	58	12	13	9	21	19	36	61	95	164	2
ERZİNCAN	A....	344	43	4	0	5	2	14	29	56	84	106	1
	B....	197	23	3	0	4	1	11	19	40	49	46	1
	C....	147	20	1	0	1	1	3	10	16	35	60	0

Tablo 6.3 : (Devamı)

Table 6.3 : (Continued)

İller Provinces	Toplam Total	Yaş grubu - Age group										Bilinmeyen Unknown	
		0	1-4	5-14	15-24	25-34	35-44	45-54	55-64	65-74	75 +		
ERZURUM	A....	1,533	261	51	50	50	55	73	136	283	283	287	4
	B....	866	158	22	23	27	30	37	78	196	164	129	2
	C....	667	103	29	27	23	25	36	58	87	119	158	2
ESKİŞEHİR	A....	3,541	407	43	36	86	102	169	313	613	856	911	5
	B....	2,097	252	19	23	58	62	121	220	406	507	428	1
	C....	1,444	155	24	13	28	40	48	93	207	349	483	4
GAZİANTEP	A....	4,965	1,269	274	167	156	150	194	388	640	774	947	6
	B....	2,690	683	148	89	97	94	129	255	395	415	382	3
	C....	2,275	586	126	78	59	56	65	133	245	359	565	3
GİRESUN	A....	478	15	4	3	4	6	14	27	92	107	206	0
	B....	267	10	3	2	0	5	10	17	68	68	84	0
	C....	211	5	1	1	4	1	4	10	24	39	122	0
GÜMÜŞHANE	A....	58	4	7	0	2	0	1	1	10	14	19	0
	B....	29	2	4	0	1	0	0	0	9	7	6	0
	C....	29	2	3	0	1	0	1	1	1	7	13	0
HAKKARİ	A....	96	32	11	6	4	1	3	5	19	7	8	0
	B....	52	17	5	4	2	1	0	1	14	5	3	0
	C....	44	15	6	2	2	0	3	4	5	2	5	0
HATAY	A....	1,924	198	44	30	59	56	107	151	357	386	528	8
	B....	1,077	99	17	17	39	35	69	96	238	221	239	7
	C....	847	99	27	13	20	21	38	55	119	165	289	1
ISPARTA	A....	840	81	7	7	11	4	25	43	147	208	305	2
	B....	453	48	6	7	6	0	19	26	95	117	129	0
	C....	387	33	1	0	5	4	6	17	52	91	176	2
İÇEL	A....	3,012	425	73	59	75	96	160	245	519	631	723	6
	B....	1,694	250	39	35	36	57	102	171	330	358	314	2
	C....	1,318	175	34	24	39	39	58	74	189	273	409	4
İSTANBUL	A....	39,723	4,809	575	653	1,248	1,632	2,308	3,695	6,714	8,079	9,942	68
	B....	23,357	2,738	295	385	894	1,177	1,681	2,662	4,580	4,694	4,227	24
	C....	16,366	2,071	280	268	354	455	627	1,033	2,134	3,385	5,715	44
İZMİR	A....	13,351	1,264	148	195	393	537	797	1,290	2,478	3,091	3,135	23
	B....	7,962	718	80	104	265	380	573	927	1,680	1,877	1,349	9
	C....	5,389	546	68	91	128	157	224	363	798	1,214	1,786	14
KARS	A....	297	30	7	2	4	5	6	27	53	78	84	1
	B....	156	10	0	1	3	4	5	21	34	36	42	0
	C....	141	20	7	1	1	1	1	6	19	42	42	1
KASTAMONU	A....	829	50	6	5	7	10	25	46	132	225	323	0
	B....	471	25	3	5	3	6	15	35	83	138	158	0
	C....	358	25	3	0	4	4	10	11	49	87	165	0

Tablo 6.3 : (Devamı)

Table 6.3 : (Continued)

İller Provinces		Yaş grubu - Age group											Bilinmeyen Unknown
		Toplam Total	0	1-4	5-14	15-24	25-34	35-44	45-54	55-64	65-74	75 +	
KAYSERİ	A....	2,465	273	46	34	52	80	97	207	491	582	602	1
	B....	1,427	165	26	18	35	43	57	128	320	349	285	1
	C....	1,038	108	20	16	17	37	40	79	171	233	317	0
KIRKLARELİ	A....	860	59	6	7	12	17	36	66	169	214	274	0
	B....	495	42	3	4	6	13	26	54	117	126	104	0
	C....	365	17	3	3	6	4	10	12	52	88	170	0
KIRŞEHİR	A....	392	26	4	3	6	5	12	38	62	87	149	0
	B....	212	13	4	3	4	1	6	24	35	51	71	0
	C....	180	13	0	0	2	4	6	14	27	36	78	0
KOCAELİ	A....	2,497	241	40	24	35	77	115	212	466	547	734	6
	B....	1,409	142	24	14	25	45	75	150	297	314	320	3
	C....	1,088	99	16	10	10	32	40	62	169	233	414	3
KONYA	A....	3,757	446	56	43	67	94	148	286	584	790	1,240	3
	B....	2,016	252	31	27	40	54	82	184	365	443	537	1
	C....	1,741	194	25	16	27	40	66	102	219	347	703	2
KÜTAHYA	A....	1,134	104	11	10	13	15	47	88	209	283	350	4
	B....	629	61	7	8	9	5	29	61	136	156	154	3
	C....	505	43	4	2	4	10	18	27	73	127	196	1
MALATYA	A....	1,414	216	29	13	29	29	54	116	239	286	399	4
	B....	792	111	13	6	15	13	32	73	160	170	198	1
	C....	622	105	16	7	14	16	22	43	79	116	201	3
MANİSA	A....	2,812	196	37	17	28	28	79	183	494	699	1,042	9
	B....	1,522	83	17	8	18	18	49	136	339	402	448	4
	C....	1,290	113	20	9	10	10	30	47	155	297	594	5
K.MARAŞ	A....	1,132	164	37	42	30	27	51	80	168	237	295	1
	B....	636	94	20	27	15	17	34	47	102	137	142	1
	C....	496	70	17	15	15	10	17	33	66	100	153	0
MARDİN	A....	409	49	37	21	25	18	22	34	48	64	91	0
	B....	229	27	19	12	13	11	12	25	29	36	45	0
	C....	180	22	18	9	12	7	10	9	19	28	46	0
MUĞLA	A....	840	36	6	9	5	10	23	56	136	192	367	0
	B....	463	17	3	5	3	7	14	41	100	125	148	0
	C....	377	19	3	4	2	3	9	15	36	67	219	0
MUŞ	A....	131	15	10	4	3	7	7	10	17	30	28	0
	B....	89	10	6	3	1	5	5	10	11	21	17	0
	C....	42	5	4	1	2	2	2	0	6	9	11	0
NEVŞEHİR	A....	396	19	2	2	2	11	10	36	66	115	132	1
	B....	210	10	1	1	1	4	4	26	45	62	55	1
	C....	186	9	1	1	1	7	6	10	21	53	77	0

Tablo 6.3 : (Devamı)

Table 6.3 : (Continued)

İller Provinces		Yaş grubu - Age group											Bilinmeyen Unknown
		Toplam Total	0	1-4	5-14	15-24	25-34	35-44	45-54	55-64	65-74	75 +	
NİĞDE	A....	427	50	10	1	7	3	17	32	63	94	149	1
	B....	235	26	4	0	5	2	10	19	42	62	64	1
	C....	192	24	6	1	2	1	7	13	21	32	85	0
ORDU	A....	904	84	28	15	17	31	20	78	173	164	292	2
	B....	496	43	12	8	9	17	10	51	114	96	135	1
	C....	408	41	16	7	8	14	10	27	59	68	157	1
RİZE	A....	386	14	3	3	7	8	10	32	67	61	181	0
	B....	217	4	1	0	4	3	7	18	55	38	87	0
	C....	169	10	2	3	3	5	3	14	12	23	94	0
SAKARYA	A....	1,845	74	18	20	45	60	107	181	323	459	554	4
	B....	1,068	33	9	18	28	42	80	122	204	275	255	2
	C....	777	41	9	2	17	18	27	59	119	184	299	2
SAMSUN	A....	2,986	498	69	49	61	90	118	324	574	536	654	13
	B....	1,700	288	34	26	28	49	81	212	376	322	279	5
	C....	1,286	210	35	23	33	41	37	112	198	214	375	8
SİRT	A....	296	45	22	18	8	9	9	13	52	62	56	2
	B....	159	24	8	12	3	4	5	8	29	39	26	1
	C....	137	21	14	6	5	5	4	5	23	23	30	1
SINOP	A....	416	22	6	7	4	8	12	29	55	113	160	0
	B....	215	15	2	3	2	6	9	20	32	62	64	0
	C....	201	7	4	4	2	2	3	9	23	51	96	0
SIVAS	A....	1,494	181	21	25	22	45	55	127	294	331	390	3
	B....	820	99	11	16	12	24	33	86	181	177	179	2
	C....	674	82	10	9	10	21	22	41	113	154	211	1
TEKİRDAĞ	A....	1,461	96	13	12	25	28	55	138	236	374	483	1
	B....	806	51	9	9	18	17	36	97	158	215	196	0
	C....	655	45	4	3	7	11	19	41	78	159	287	1
TOKAT	A....	1,440	157	17	16	13	23	47	133	309	345	379	1
	B....	809	102	7	6	6	17	35	91	177	197	170	1
	C....	631	55	10	10	7	6	12	42	132	148	209	0
TRABZON	A....	1,173	216	30	24	32	42	59	98	200	207	265	0
	B....	710	112	24	17	22	24	44	70	137	130	130	0
	C....	463	104	6	7	10	18	15	28	63	77	135	0
TUNCELİ	A....	94	6	3	1	1	1	6	5	18	23	30	0
	B....	54	2	1	1	1	1	3	3	15	16	11	0
	C....	40	4	2	0	0	0	3	2	3	7	19	0
ŞANLIURFA	A....	1,611	387	105	39	30	28	49	92	237	260	383	1
	B....	889	200	58	24	15	13	30	60	149	145	194	1
	C....	722	187	47	15	15	15	19	32	88	115	189	0

Tablo 6.3 : (Devamı)
Table 6.3 : (Continued)

İller Provinces	Toplam Total	Yaş grubu - Age group										Bilinmeyen Unknown	
		0	1-4	5-14	15-24	25-34	35-44	45-54	55-64	65-74	75 +		
UŞAK	A....	711	66	5	4	9	11	23	52	137	150	250	4
	B....	376	34	2	3	5	2	12	36	88	85	108	1
	C....	335	32	3	1	4	9	11	16	49	65	142	3
VAN	A....	1,182	320	104	43	47	51	56	89	175	154	143	0
	B....	631	185	54	25	25	23	29	47	107	77	59	0
	C....	551	135	50	18	22	28	27	42	68	77	84	0
YOZGAT	A....	480	47	10	9	10	12	20	34	96	118	122	2
	B....	293	30	6	4	3	8	15	22	60	79	65	1
	C....	187	17	4	5	7	4	5	12	36	39	57	1
ZONGULDAK	A....	1,036	82	18	11	18	11	35	66	171	261	361	2
	B....	542	49	9	3	7	4	23	48	113	145	140	1
	C....	494	33	9	8	11	7	12	18	58	116	221	1
AKSARAY	A....	499	47	9	6	9	11	21	37	87	122	150	0
	B....	281	28	6	3	5	4	14	29	56	76	60	0
	C....	218	19	3	3	4	7	7	8	31	46	90	0
BAYBURT	A....	82	12	1	2	1	1	4	7	17	12	25	0
	B....	38	5	1	1	0	0	2	3	11	7	8	0
	C....	44	7	0	1	1	1	2	4	6	5	17	0
KARAMAN	A....	377	20	3	4	4	6	14	22	50	95	159	0
	B....	199	8	2	2	1	2	8	16	29	54	77	0
	C....	178	12	1	2	3	4	6	6	21	41	82	0
KIRIKKALE	A....	1,155	88	21	19	44	30	62	118	201	275	293	4
	B....	650	39	14	13	26	22	48	76	126	159	126	1
	C....	505	49	7	6	18	8	14	42	75	116	167	3
BATMAN	A....	322	31	23	15	19	12	17	31	51	62	60	1
	B....	207	16	14	12	11	5	10	22	36	49	31	1
	C....	115	15	9	3	8	7	7	9	15	13	29	0
ŞIRNAK	A....	363	38	41	23	22	17	19	28	47	60	61	7
	B....	221	18	26	12	14	9	12	21	30	44	32	3
	C....	142	20	15	11	8	8	7	7	17	16	29	4
BARTIN	A....	81	9	2	2	1	1	3	4	15	21	23	0
	B....	48	3	1	2	1	1	1	2	10	18	9	0
	C....	33	6	1	0	0	0	2	2	5	3	14	0
ARDAHAN	A....	59	5	2	0	3	1	1	3	10	14	20	0
	B....	29	2	1	0	1	1	1	1	7	8	7	0
	C....	30	3	1	0	2	0	0	2	3	6	13	0
İĞDIR	A....	82	1	6	4	2	2	2	9	12	18	23	3
	B....	55	0	2	3	2	2	2	6	8	13	16	1
	C....	27	1	4	1	0	0	0	3	4	5	7	2

BÖLÜM 7 - CHAPTER 7

KORUYUCU SAĞLIK İSTATİSTİKLERİ
STATISTICS OF PREVENTIVE

Tablo 7.1 : Sağlık ocaklarının çalışmaları
Table 7.1 : Activities of health stations

İller Provinces	Yıl Years	Poliklinik / Out patient			Laboratuvar tetkikleri Laboratory examination	Küçük cerrahi müdahale Small surgical operation	Adli muayene Judicial examination	Otopsi Autopsy	Evlenme muayenesi Marriage
		Toplam Total	Bölge içi Regionally in	Bölge dışı Regionally out					
TOPLAM Total	1987	11,517,605	10,333,488	1,184,117	972,867
	1988	13,132,597	12,047,711	1,084,886	1,156,760
	1989	15,506,964	14,137,823	1,369,141	1,164,336	371,762	204,034	10,015	9,132
	1990	17,296,572	15,839,355	1,620,697	1,023,243
	1991	21,014,725	19,323,118	1,833,321	1,295,979	401,649	198,486	7,879	8,461
	1992	21,918,024	20,125,546	1,993,195	1,464,282	430,501	210,725	8,512	2,527
	1993	24,990,285	22,627,648	2,362,637	1,565,849	475,839	214,046	13,659	2,620
	1994	27,173,586	24,329,956	2,843,630	1,771,819	490,484	221,555	10,497	17,711
01 ADANA	1987	414,034	414,034	0	20,978
	1988	427,456	395,712	31,744	120,433
	1989	524,923	488,162	36,761	126,893	15,460	4,082	227	0
	1990	625,494	567,431	58,063	108,069
	1991	833,113	754,333	78,780	171,253	14,691	3,491	177	0
	1992	888,023	815,397	72,626	256,945	18,887	4,109	182	145
	1993	930,163	841,891	88,272	197,178	18,316	4,069	198	30
	1994	1,048,698	944,706	103,992	228,467	24,830	5,083	265	15,504
02 ADIYAMAN	1987	107,536	106,395	1,141	39,550
	1988	99,653	96,414	3,239	74,988
	1989	157,615	151,446	6,169	43,488	2,663	1,031	36	48
	1990	151,829	137,139	14,690	14,273
	1991	156,609	153,085	3,524	16,427	7,884	1,276	59	7
	1992	204,833	195,792	9,041	20,220	8,368	1,575	274	5
	1993	206,657	196,926	9,731	18,678	8,741	1,123	62	0
	1994	213,248	210,654	2,594	22,080	9,921	2,157	77	0
03 AFYON	1987	217,694	188,239	29,455	6,819
	1988	259,935	227,944	31,991	5,020
	1989	326,664	286,138	40,526	7,226	4,968	2,553	121	314
	1990	326,578	304,339	38,437	6,010
	1991	372,077	351,938	40,544	7,885	5,237	2,343	136	362
	1992	337,697	317,410	45,730	7,748	7,039	2,334	133	369
	1993	422,859	376,310	46,549	7,019	5,929	2,495	159	364
	1994	476,104	414,771	61,333	7,976	5,362	2,734	184	175
04 AĞRI	1987	104,991	104,991	0	21
	1988	118,016	118,016	0	974
	1989	137,239	122,711	14,528	3,539	2,668	1,092	49	32
	1990	132,063	117,446	19,865	2,027
	1991	140,986	123,851	23,668	1,352	2,753	1,312	117	9
	1992	136,548	121,203	23,603	175	2,161	939	23	8
	1993	125,743	103,417	22,326	334	2,667	852	37	5
	1994	117,048	97,355	19,693	284	2,810	687	29	2
05 AMASYA	1987	91,517	78,015	13,502	3,635
	1988	126,672	110,920	15,752	2,104
	1989	165,370	141,320	24,050	2,881	3,739	1,568	133	3
	1990	212,891	151,656	23,285	2,582
	1991	272,029	189,550	29,290	14,363	2,159	1,273	114	0
	1992	299,141	219,885	28,233	23,054	2,566	2,002	118	1
	1993	253,970	226,928	27,042	15,810	2,586	1,978	124	22
	1994	220,944	197,993	22,951	11,543	2,195	1,470	83	8
06 ANKARA	1987	482,658	279,590	203,068	85,507
	1988	414,236	372,592	41,644	83,434
	1989	583,070	537,443	45,627	93,394	5,201	10,335	380	2,233
	1990	485,215	484,998	121,049	57,649
	1991	741,579	740,346	100,559	72,214	6,307	6,657	62	5,245
	1992	940,564	940,382	148,446	74,958	4,778	7,013	76	0
	1993	1,163,302	976,115	187,187	80,538	3,482	6,677	491	0
	1994	1,397,667	1,095,192	302,475	89,569	3,985	7,854	57	0

Tablo 7.1 : (Devamı)
Table 7.1 : (Continued)

İller Provinces	Yıl Years	Poliklinik / Out patient			Laboratuvar tetkikleri Laboratory examination	Küçük cerrahi müdahale Small surgical operation	Adli muayene Judicial examination	Otopsi Autopsy	Evlendirme muayenesi Marriage
		Toplam Total	Bölge içi Regionally in	Bölge dışı Regionally out					
07 ANTALYA	1987	245,815	235,893	9,922	17,737
	1988	240,669	208,052	32,617	14,994
	1989	298,993	235,350	63,643	22,127	8,125	3,378	241	85
	1990	295,201	284,183	70,170	19,205
	1991	371,765	361,224	79,180	20,466	12,037	7,407	303	3
	1992	421,763	404,645	86,893	20,910	12,716	4,559	287	0
	1993	562,751	461,696	101,055	20,390	10,331	5,893	333	58
	1994	711,567	569,544	142,023	24,251	12,507	7,295	254	4
08 ARTVİN	1987	80,660	73,145	7,515	1,754
	1988	95,920	72,529	23,391	5,839
	1989	100,944	77,353	23,591	5,590	2,958	325	11	5
	1990	102,104	83,636	18,468	4,449
	1991	96,487	83,844	12,643	4,273	2,735	760	12	3
	1992	108,573	94,579	13,994	5,248	1,362	853	16	0
	1993	113,101	96,565	16,536	5,000	2,132	908	3	0
	1994	110,440	97,138	13,302	5,570	2,227	884	4	0
09 AYDIN	1987	270,612	256,533	14,079	77,751
	1988	332,549	317,762	14,787	72,668
	1989	400,780	381,696	19,084	65,490	8,867	5,559	189	7
	1990	477,638	445,366	32,272	55,637
	1991	534,001	487,833	46,168	44,834	8,376	5,378	240	1
	1992	603,981	535,244	68,737	40,987	11,552	6,382	211	0
	1993	618,516	546,061	72,455	43,042	11,925	6,631	233	0
	1994	586,271	518,800	67,471	47,223	10,199	8,466	221	29
10 BALIKESİR	1987	304,445	295,239	9,206	16,616
	1988	345,593	322,228	23,365	26,580
	1989	421,504	388,408	33,096	30,446	2,951	7,108	292	10
	1990	504,099	450,683	53,416	53,708
	1991	577,816	516,560	61,256	38,849	2,542	5,873	192	1
	1992	573,014	500,360	72,654	52,809	3,012	6,138	252	1
	1993	606,211	531,302	74,909	40,195	3,454	12,056	278	6
	1994	600,484	526,257	74,227	35,978	3,205	6,537	360	3
11 BİLECİK	1987	45,491	45,491	0	1,362
	1988	74,062	64,320	9,742	1,961
	1989	91,453	81,559	9,894	2,368	1,324	789	69	2
	1990	104,398	93,656	10,742	2,666
	1991	113,070	95,702	17,368	6,753	1,277	926	53	0
	1992	107,053	92,378	14,675	8,946	1,583	1,107	45	0
	1993	114,383	98,904	15,479	10,814	1,442	1,589	17	0
	1994	122,159	100,663	21,496	10,389	2,367	1,886	36	0
12 BİNGÖL	1987	54,916	54,916	0	195
	1988	69,371	69,371	0	2,341
	1989	63,158	63,158	0	2,030	2,255	936	36	230
	1990	69,642	69,642	0	6
	1991	128,845	128,845	0	1,122	2,595	1,061	34	16
	1992	119,982	119,399	583	339	3,077	1,785	93	8
	1993	123,863	123,310	553	0	2,398	2,206	72	0
	1994	98,097	97,883	214	0	1,755	1,450	28	0
13 BİTLİS	1987	49,279	46,984	2,295	957
	1988	67,882	64,441	3,441	2,247
	1989	88,378	85,832	2,546	735	999	723	57	0
	1990	105,287	102,728	2,559	3,497
	1991	117,647	114,667	2,980	6,986	3,011	725	74	323
	1992	110,696	103,385	7,311	2,693	1,996	689	45	0
	1993	106,382	98,044	8,338	2,308	2,336	562	64	0
	1994	102,525	88,901	13,624	2,612	1,989	1,257	39	0

Tablo 7.1 : (Devamı)
Table 7.1 : (Continued)

İller Provinces	Yıl Years	Poliklinik / Out patient			Laboratuvar tetkikleri	Küçük cerrahi müdahale	Adli muayene	Otopsi	Evlenme muayenesi
		Toplam Total	Bölge içi Regionally in	Bölge dışı Regionally out	Laboratory examination	Small surgical operation	Judicial examination	Autopsy	Marriage
14 BOLU	1987	193,199	193,199	0	2,387
	1988	254,933	214,786	40,147	8,774
	1989	318,901	275,759	43,142	6,813	3,368	3,048	320	42
	1990	353,793	307,217	46,576	10,616
	1991	334,419	287,500	46,919	18,163	7,233	3,328	174	50
	1992	344,101	299,348	44,753	20,515	3,663	3,873	198	4
	1993	377,737	330,632	47,105	23,428	3,770	3,900	229	0
	1994	402,573	355,313	47,260	0	3,934	4,633	235	0
15 BURDUR	1987	126,688	118,839	7,849	5,185
	1988	149,461	141,625	7,836	3,932
	1989	190,908	185,325	5,583	6,242	3,284	1,420	32	91
	1990	181,775	169,530	12,245	8,833
	1991	219,775	206,840	12,935	11,432	2,751	1,345	41	15
	1992	228,989	214,962	14,027	11,455	2,387	1,594	28	22
	1993	251,872	234,667	17,205	15,729	3,829	1,747	81	20
	1994	245,899	226,280	19,619	14,446	2,878	1,770	49	36
16 BURSA	1987	354,447	341,066	13,381	13,460
	1988	402,713	369,433	33,280	14,922
	1989	429,607	400,152	29,455	15,903	11,432	4,789	120	10
	1990	509,286	476,047	33,239	18,050
	1991	557,300	513,013	44,287	24,732	9,039	5,814	68	0
	1992	547,664	503,000	44,664	34,978	9,671	5,614	145	0
	1993	662,124	602,070	60,054	42,571	7,844	6,455	109	2
	1994	804,264	730,635	73,629	58,352	8,759	9,969	287	0
17 ÇANAKKALE	1987	191,823	187,940	3,883	16,520
	1988	185,875	179,021	6,854	17,408
	1989	230,643	215,505	15,138	16,102	5,128	2,007	86	16
	1990	279,686	264,159	15,527	25,117
	1991	266,057	248,754	17,303	31,925	2,808	2,488	105	6
	1992	243,503	220,383	23,120	28,106	2,492	1,986	85	1
	1993	249,804	224,657	25,147	31,384	2,631	1,953	87	0
	1994	297,922	260,689	37,233	28,866	2,494	2,402	77	0
18 ÇANKIRI	1987	85,488	67,801	17,687	3,573
	1988	98,673	77,461	21,212	3,519
	1989	108,196	88,326	19,870	2,471	1,668	1,769	67	30
	1990	121,955	103,936	18,019	3,684
	1991	174,183	154,392	19,791	4,247	2,034	1,737	33	0
	1992	149,622	130,158	19,464	4,843	1,594	1,495	40	0
	1993	155,986	137,594	18,392	3,445	1,042	1,741	33	0
	1994	172,805	152,037	20,768	5,684	1,912	2,095	21	2
19 ÇORUM	1987	134,969	113,749	21,220	19,441
	1988	129,555	106,905	22,650	19,117
	1989	153,819	128,470	25,349	14,930	2,516	1,489	70	29
	1990	185,429	163,735	21,694	12,538
	1991	231,138	203,617	27,521	15,476	3,104	1,157	48	8
	1992	233,466	201,156	32,310	10,103	2,262	1,335	114	39
	1993	254,084	212,196	41,888	10,337	2,702	1,541	57	14
	1994	288,777	239,364	49,413	11,855	2,923	2,153	56	14
20 DENİZLİ	1987	271,409	255,116	16,293	12,450
	1988	249,257	234,607	14,650	6,737
	1989	322,750	303,931	18,819	8,996	5,086	2,809	111	46
	1990	424,552	403,086	21,466	11,775
	1991	502,366	473,046	29,320	16,443	7,027	2,479	61	0
	1992	451,657	419,834	31,823	24,599	8,518	2,473	54	0
	1993	507,286	477,522	29,764	29,965	14,332	2,177	98	11
	1994	561,750	508,418	53,332	41,213	12,558	2,553	119	2

Tablo 7.1 : (Devamı)
Table 7.1 : (Continued)

İller Provinces	Yıl Years	Poliklinik / Out patient			Laboratuvar tetkikleri Laboratory examination	Küçük cerrahi müdahale Small surgical operation	Adli muayene Judicial examination	Otopsi Autopsy	Evlenme muayenesi Marriage
		Toplam Total	Bölge içi Regionally in	Bölge dışı Regionally out					
21 DİYARBAKIR	1987	277,906	263,992	13,914	39,227
	1988	305,880	291,054	14,826	43,369
	1989	357,337	339,173	18,164	69,387	11,484	2,885	119	88
	1990	444,946	418,650	26,296	52,345
	1991	501,470	467,986	33,484	40,696	13,137	2,355	96	11
	1992	467,804	448,869	18,935	37,229	11,681	2,170	91	10
	1993	454,257	436,053	18,204	49,335	16,816	1,743	98	23
	1994	410,819	396,891	13,928	74,248	17,595	2,039	41	10
22 EDİRNE	1987	74,068	66,794	7,274	13,781
	1988	82,085	81,946	139	14,330
	1989	129,971	127,888	2,083	14,866	1,683	2,759	69	300
	1990	145,725	143,509	2,216	17,439
	1991	194,090	191,229	2,861	20,667	1,091	2,493	30	5
	1992	191,176	184,166	7,010	19,482	925	3,341	11	3
	1993	230,681	223,124	7,557	21,322	1,018	4,185	52	0
	1994	277,432	264,890	12,542	19,372	1,058	4,839	79	0
23 ELAZIĞ	1987	135,484	135,484	0	1,484
	1988	156,566	151,172	5,394	2,204
	1989	180,194	172,229	7,965	4,766	2,170	911	56	93
	1990	211,086	202,026	9,060	10,168
	1991	258,515	244,651	13,864	10,748	1,172	606	68	7
	1992	259,539	250,292	9,247	11,700	2,291	859	50	57
	1993	276,123	270,649	5,474	8,455	3,956	776	34	36
	1994	292,209	285,922	6,287	7,002	3,852	892	42	21
24 ERZİNCAN	1987	79,327	70,684	8,643	2,432
	1988	101,308	92,546	8,762	2,242
	1989	104,330	93,855	10,475	2,073	1,728	1,002	15	1
	1990	111,223	97,733	13,490	2,025
	1991	136,889	119,452	17,437	5,704	1,334	802	204	8
	1992	142,869	124,348	18,521	4,180	1,341	527	23	0
	1993	175,584	156,599	18,985	7,637	1,389	705	43	3
	1994	178,698	151,122	27,576	7,152	3,145	575	44	2
25 ERZURUM	1987	178,341	172,552	5,789	4,013
	1988	199,443	187,105	12,338	5,788
	1989	253,095	238,137	14,958	5,081	6,064	2,456	129	33
	1990	263,611	241,007	22,604	3,947
	1991	323,976	296,519	27,457	5,718	4,658	2,497	92	45
	1992	334,690	303,747	30,943	5,470	5,732	2,625	402	16
	1993	385,863	346,437	39,426	5,066	5,076	1,945	138	0
	1994	333,863	298,131	35,732	3,080	5,413	2,537	282	2
26 ESKİŞEHİR	1987	178,570	178,213	357	724
	1988	189,369	188,335	1,034	3,702
	1989	203,869	203,216	653	6,648	2,124	1,999	96	4
	1990	233,930	233,094	836	7,836
	1991	230,908	230,018	890	11,136	1,638	1,889	74	0
	1992	250,323	248,821	1,502	20,624	2,474	1,358	108	4
	1993	291,879	288,153	3,726	38,323	2,162	1,067	132	0
	1994	339,998	334,898	5,100	45,296	2,456	1,321	108	3
27 GAZİANTEP	1987	262,808	189,322	73,486	3,489
	1988	283,893	271,076	12,817	1,196
	1989	321,849	301,486	20,363	0	7,043	2,114	81	22
	1990	326,517	292,924	33,593	0
	1991	385,512	345,426	40,086	0	5,927	1,743	55	0
	1992	408,525	385,124	23,401	0	13,238	1,679	92	1
	1993	366,207	336,130	30,077	0	6,085	1,299	173	5
	1994	389,782	358,466	31,316	0	10,188	1,309	64	39

Tablo 7.1 : (Devamı)
Table 7.1 : (Continued)

İller Provinces	Yıl Years	Poliklinik / Out patient			Laboratuvar tetkikleri Laboratory examination	Küçük cerrahi müdahale Small surgial operation		Otopsi Autopsy	Evlenme muayenesi Marriage
		Toplam Total	Bölge içi Regionally in	Bölge dışı Regionally out		Adli muayene Judicial examination			
28 GİRESUN	1987	175,652	162,532	13,120	3,583
	1988	222,772	190,287	32,485	3,216
	1989	270,206	227,619	42,587	4,277	18,719	1,694	61	50
	1990	277,862	232,328	45,534	5,468
	1991	260,810	220,885	39,925	9,096	27,887	1,343	22	191
	1992	272,157	217,235	54,922	7,987	23,953	1,267	50	97
	1993	368,630	318,401	50,229	8,722	23,822	1,357	68	126
	1994	299,353	257,453	41,900	7,613	17,036	1,176	182	128
29 GÜMÜŞHANE	1987	46,312	43,905	2,407	2,081
	1988	81,086	76,662	4,424	1,592
	1989	90,880	85,854	5,026	2,292	976	608	31	13
	1990	60,132	57,638	2,494	2,088
	1991	77,764	72,796	4,968	1,679	580	242	14	0
	1992	71,568	67,810	3,758	1,902	1,076	180	14	0
	1993	86,413	81,649	4,764	684	1,339	178	8	0
	1994	114,711	106,678	8,033	180	1,413	624	12	0
30 HAKKARİ	1987	31,272	23,591	7,681	517
	1988	55,060	55,060	0	808
	1989	35,542	35,542	0	1,724	2,796	1,988	145	180
	1990	60,174	60,174	0	1,609
	1991	71,715	71,715	0	406	472	137	25	113
	1992	120,579	120,579	0	488	286	192	18	64
	1993	53,536	53,320	216	856	330	727	19	56
	1994	51,549	51,544	5	510	396	807	40	77
31 HATAY	1987	275,079	181,342	93,737	111,126
	1988	251,538	243,367	8,171	144,328
	1989	348,993	336,936	12,057	102,176	12,857	6,110	318	0
	1990	399,375	383,650	15,725	72,414
	1991	476,203	460,211	15,992	68,968	15,091	11,567	203	0
	1992	457,343	436,046	21,297	75,506	13,422	11,647	209	0
	1993	497,305	474,713	22,592	70,727	10,591	8,367	166	9
	1994	536,738	516,160	20,578	61,412	7,495	5,393	101	46
32 İSPARTA	1987	136,763	131,832	4,931	18,227
	1988	166,939	155,973	10,966	15,784
	1989	191,139	173,858	17,281	13,650	6,347	1,966	97	250
	1990	196,204	178,404	17,800	10,495
	1991	253,684	228,093	25,591	12,142	3,530	2,023	77	80
	1992	265,671	232,154	33,517	15,082	3,617	1,550	60	74
	1993	314,530	277,234	37,296	15,544	4,025	1,528	41	0
	1994	277,139	245,161	31,978	14,993	5,436	1,363	23	0
33 İÇEL	1987	210,838	203,782	7,056	98,951
	1988	230,141	224,163	5,978	73,089
	1989	278,667	269,982	8,685	54,318	13,546	8,357	880	6
	1990	345,837	334,559	11,278	58,163
	1991	431,968	408,477	23,491	66,035	4,951	6,454	325	6
	1992	457,191	439,390	17,801	68,460	10,777	5,341	225	16
	1993	518,034	487,358	30,676	79,601	13,612	5,378	272	7
	1994	591,127	532,736	58,391	77,884	20,560	7,538	270	0
34 İSTANBUL	1987	329,847	238,018	91,829	20,409
	1988	480,439	455,070	25,369	22,827
	1989	541,687	514,271	27,416	20,914	4,972	17,797	443	0
	1990	712,168	683,092	29,076	19,814
	1991	740,755	711,526	29,229	25,047	11,445	20,638	428	0
	1992	1,053,699	998,089	55,610	37,431	22,378	22,324	696	0
	1993	1,284,496	1,205,519	78,977	43,085	35,421	25,665	801	0
	1994	1,560,007	1,450,106	109,901	50,444	28,195	23,639	801	0

Tablo 7.1 : (Devamı)
Table 7.1 : (Continued)

İller Provinces	Yıl Years	Poliklinik / Out patient			Laboratuvar tetkikleri Laboratory examination	Küçük cerrahi müdahale Small surgical operation	Adli muayene Judicial examination	Otopsi Autopsy	Evlenme muayenesi Marriage
		Toplam Total	Bölge içi Regionally in	Bölge dışı Regionally out					
35 İZMİR	1987	652,099	578,735	73,364	36,567
	1988	766,188	721,588	44,600	41,120
	1989	931,447	877,059	54,388	53,571	12,312	7,794	262	1,031
	1990	1,079,771	1,018,318	61,453	67,305
	1991	1,344,629	1,259,999	84,630	77,675	22,488	5,067	168	2
	1992	1,443,901	1,342,656	101,245	66,750	18,608	10,062	117	1
	1993	1,798,243	1,685,746	112,497	81,188	17,856	6,949	188	0
	1994	2,103,179	1,928,391	174,788	123,210	19,366	5,589	219	0
36 KARS	1987	159,657	107,554	52,103	3,651
	1988	164,835	160,594	4,241	1,760
	1989	185,657	179,679	5,978	999	4,579	3,076	51	338
	1990	122,334	120,411	1,923	417
	1991	190,423	186,015	4,408	1,494	5,658	2,310	58	347
	1992	145,385	139,475	5,910	1,572	4,298	2,081	50	199
	1993	111,317	107,290	4,027	768	4,956	1,238	14	0
	1994	104,034	97,490	6,544	658	3,106	1,771	27	13
37 KASTAMONU	1987	88,591	54,548	34,043	4,749
	1988	141,957	117,195	24,762	6,217
	1989	162,750	144,421	18,329	7,351	3,695	1,139	117	17
	1990	158,771	131,448	27,323	6,598
	1991	158,135	140,579	17,556	6,379	245	182	0	28
	1992	232,318	216,829	15,489	7,557	2,003	823	27	28
	1993	236,156	220,068	16,088	8,604	7,633	1,857	99	1
	1994	230,971	211,597	19,374	9,269	3,333	1,319	68	4
38 KAYSERİ	1987	220,994	188,247	32,747	11,725
	1988	239,537	206,672	32,865	17,506
	1989	284,181	248,450	35,731	17,632	6,529	3,570	126	25
	1990	350,491	305,333	45,158	25,697
	1991	331,959	291,626	40,333	31,597	7,462	2,886	52	36
	1992	371,710	327,502	44,208	57,156	5,880	2,425	121	71
	1993	441,586	384,864	56,722	74,196	6,613	2,114	4,105	74
	1994	512,542	433,889	78,653	90,882	7,167	3,139	1,307	28
39 KIRKLARELİ	1987	85,991	85,005	986	2,832
	1988	110,363	109,376	987	2,628
	1989	10,489	10,418	71	1,860	1,430	1,259	34	38
	1990	154,103	150,373	3,730	2,490
	1991	143,115	136,577	6,538	2,764	1,463	1,698	51	0
	1992	145,918	142,511	3,407	2,769	1,360	1,815	33	4
	1993	170,324	166,647	3,677	3,875	1,752	1,290	46	0
	1994	195,687	188,995	6,692	5,093	1,795	1,653	34	2
40 KIRŞEHİR	1987	46,386	46,386	0	121
	1988	73,109	73,109	0	2,412
	1989	116,208	97,522	18,686	8,148	1,026	1,297	68	8
	1990	132,723	122,549	10,174	11,168
	1991	116,741	102,403	14,338	13,634	1,193	617	21	2
	1992	115,546	103,803	11,743	13,546	1,726	613	39	1
	1993	148,160	132,925	15,235	16,986	1,972	417	43	2
	1994	167,395	143,353	24,042	16,384	2,036	391	30	2
41 KOCAELİ	1987	178,741	167,854	10,887	5,363
	1988	201,719	183,697	18,022	7,133
	1989	263,993	236,144	27,849	6,692	3,315	4,230	274	10
	1990	309,551	289,136	20,415	7,685
	1991	392,963	368,606	24,357	6,513	5,767	5,025	153	9
	1992	498,908	461,829	37,079	11,854	4,802	5,157	194	12
	1993	522,930	474,664	48,266	12,091	5,439	2,001	140	1
	1994	484,044	443,066	40,978	14,706	7,249	1,735	57	19

Tablo 7.1 : (Devamı)
Table 7.1 : (Continued)

İller Provinces	Yıl Years	Poliklinik / Out patient			Laboratuvar tetkikleri Laboratory examination	Küçük cerrahi müdahale Small surgical operation	Adli muayene Judicial examination	Otopsi Autopsy	Evllenme muayenesi Marriage
		Toplam Total	Bölge içi Regionally in	Bölge dışı Regionally out					
42 KONYA	1987	340,961	321,528	19,433	4,894
	1988	442,756	385,787	56,969	13,768
	1989	554,136	483,425	70,711	16,384	10,678	6,299	375	633
	1990	413,977	374,916	39,061	12,418
	1991	496,227	450,277	45,950	13,134	7,264	4,810	231	143
	1992	514,511	463,195	51,316	25,206	8,932	8,980	260	153
	1993	604,965	541,995	62,970	33,168	17,946	10,320	480	85
	1994	760,226	693,797	66,429	36,480	31,777	8,836	722	30
43 KÜTAHYA	1987	144,845	139,874	4,971	9,230
	1988	152,141	145,281	6,860	6,905
	1989	188,610	178,998	9,612	5,585	2,726	2,705	200	34
	1990	200,893	183,634	17,259	4,755
	1991	236,167	213,295	22,872	6,199	2,982	2,170	121	15
	1992	235,454	207,825	27,629	7,272	2,718	2,382	105	31
	1993	258,588	227,335	31,253	12,998	2,783	2,671	90	17
	1994	290,466	252,758	37,708	14,219	2,524	2,583	99	27
44 MALATYA	1987	183,646	171,659	11,987	1,824
	1988	222,760	205,587	17,173	1,583
	1989	261,943	236,672	25,271	728	5,720	1,410	31	33
	1990	271,853	248,370	23,483	686
	1991	281,101	261,355	19,746	816	5,806	1,295	119	1
	1992	287,990	269,309	18,681	155	11,141	1,228	20	2
	1993	338,495	314,999	23,496	301	15,289	1,316	46	2
	1994	361,981	333,578	28,403	542	13,176	1,351	84	2
45 MANİSA	1987	239,554	227,836	11,718	19,195
	1988	323,181	297,092	26,089	16,160
	1989	375,566	341,073	34,493	25,375	4,927	6,058	262	0
	1990	485,524	423,680	61,844	19,255
	1991	496,594	469,013	27,581	23,895	3,747	4,034	317	0
	1992	503,138	477,648	25,490	28,081	3,805	3,691	148	0
	1993	613,538	584,300	29,238	32,995	6,104	3,932	178	0
	1994	705,590	675,559	30,031	50,987	7,030	4,211	215	0
46 K.MARAŞ	1987	172,576	165,617	6,959	14,586
	1988	197,005	179,149	17,856	28,400
	1989	237,883	216,615	21,268	27,051	4,669	2,256	118	9
	1990	262,641	240,402	22,239	23,405
	1991	345,178	325,039	20,139	30,891	6,814	1,285	78	0
	1992	349,732	329,445	20,287	31,265	8,131	1,183	91	3
	1993	348,128	317,902	30,226	40,579	10,641	1,340	60	0
	1994	389,816	354,054	35,762	58,795	12,407	1,267	44	0
47 MARDİN	1987	196,022	178,005	18,017	91,357
	1988	214,407	192,671	21,736	73,684
	1989	215,476	195,540	19,936	57,352	3,888	3,052	88	207
	1990	212,389	197,772	14,617	24,716
	1991	209,478	192,343	17,135	8,389	7,185	3,747	139	110
	1992	240,435	225,090	15,345	9,743	5,853	4,871	223	58
	1993	201,219	186,934	14,285	7,992	6,182	5,501	426	8
	1994	257,744	223,554	34,190	7,541	6,141	3,910	238	20
48 MUĞLA	1987	194,569	177,891	16,678	6,764
	1988	202,410	178,937	23,473	7,887
	1989	261,795	229,178	32,617	6,045	11,049	6,282	286	23
	1990	310,215	248,980	61,235	7,111
	1991	389,970	307,491	82,479	11,068	8,412	5,377	304	0
	1992	380,059	300,803	79,256	15,161	9,666	6,417	264	0
	1993	429,021	350,166	78,855	17,799	12,357	6,984	237	0
	1994	389,326	306,743	82,583	20,032	10,917	7,298	275	0

Tablo 7.1 : (Devamı)
Table 7.1 : (Continued)

İller Provinces	Yıl Years	Poliklinik / Out patient			Laboratuvar tetkikleri Laboratory examination	Küçük cerrahi müdahale Small surgical operation	Adli muayene Judicial examination	Otopsi Autopsy	Evlendirme muayenesi Marriage
		Toplam Total	Bölge içi Regionally in	Bölge dışı Regionally out					
49 MUŞ	1987	42,912	42,912	0	141
	1988	59,726	59,726	0	11
	1989	45,100	45,100	0	0	742	577	11	67
	1990	52,340	52,123	217	0
	1991	66,878	65,645	1,233	95	670	445	8	65
	1992	89,165	88,983	182	154	1,948	744	16	72
	1993	101,440	101,364	76	336	2,734	904	23	57
	1994	99,129	99,101	28	483	1,708	954	41	116
50 NEVŞEHİR	1987	104,507	98,972	5,535	4,715
	1988	123,464	115,510	7,954	4,836
	1989	154,707	144,645	10,062	4,359	3,851	1,759	20	7
	1990	137,143	126,125	11,018	4,224
	1991	180,190	169,649	10,541	6,481	5,354	2,635	20	0
	1992	178,955	161,837	17,118	5,004	5,215	2,361	31	4
	1993	211,480	190,993	20,487	4,721	7,340	1,475	21	0
	1994	206,904	186,581	20,323	8,178	10,258	2,043	25	5
51 NİĞDE	1987	107,053	101,041	6,012	4,560
	1988	117,934	106,602	11,332	2,622
	1989	128,392	120,728	7,664	1,899	2,342	2,949	15	16
	1990	80,655	72,122	8,533	929
	1991	134,299	121,859	12,440	1,895	1,203	1,349	12	4
	1992	162,797	144,976	17,821	2,289	1,979	1,473	47	13
	1993	169,474	148,011	21,463	2,086	1,528	878	48	2
	1994	186,821	167,757	19,064	2,483	1,922	824	52	0
52 ORDU	1987	135,556	106,520	29,036	4,746
	1988	176,796	146,643	30,153	6,187
	1989	226,533	195,605	30,928	2,837	13,980	3,386	170	300
	1990	292,698	250,507	42,191	3,828
	1991	322,313	263,243	59,070	9,001	21,024	2,870	82	288
	1992	319,426	265,078	54,348	7,380	22,420	2,863	67	78
	1993	363,505	305,855	57,650	7,570	20,175	2,521	91	56
	1994	356,882	303,176	53,706	8,170	12,435	2,714	62	76
53 RİZE	1987	51,103	44,922	6,181	3,693
	1988	89,134	77,463	11,671	5,960
	1989	107,130	89,357	17,773	5,157	8,840	561	33	2
	1990	101,816	83,870	17,946	2,718
	1991	109,665	94,255	15,410	2,261	6,653	453	55	6
	1992	116,474	100,395	16,079	1,994	6,105	648	51	9
	1993	168,526	140,643	27,883	1,762	5,559	645	57	0
	1994	148,651	133,630	15,021	1,992	4,818	680	27	0
54 SAKARYA	1987	150,002	145,422	4,580	17,258
	1988	155,486	151,195	4,291	9,331
	1989	217,749	211,053	6,696	13,243	10,286	1,957	183	0
	1990	222,159	216,274	5,885	14,436
	1991	242,561	229,583	12,978	19,148	9,071	1,880	243	0
	1992	276,620	254,267	22,353	23,491	8,895	2,733	224	2
	1993	311,216	289,871	21,345	31,830	3,844	3,036	211	0
	1994	349,636	312,247	37,389	38,880	2,733	3,370	161	0
55 SAMSUN	1987	242,046	242,046	0	4,408
	1988	247,134	247,134	0	3,021
	1989	32,783	32,783	0	2,146	19,826	4,140	372	22
	1990	39,437	39,437	0	2,167
	1991	464,702	464,702	0	2,493	16,462	3,439	146	9
	1992	454,546	454,546	0	2,712	9,749	3,834	194	4
	1993	543,253	506,055	37,198	3,206	7,983	2,961	165	2
	1994	565,818	509,126	56,692	3,604	6,331	2,317	82	2

Tablo 7.1 : (Devamı)
Table 7.1 : (Continued)

İller Provinces	Yıl Years	Poliklinik / Out patient			Laboratuvar	Küçük cerrahi	Adli muayene Judicial examination	Otopsi Autopsy	Evlenme muayenesi Marriage
		Toplam Total	Bölge içi Regionally in	Bölge dışı Regionally out	tetkikleri Laboratory examination	müdahale Small surgical operation			
56 SİİRT	1987	147,014	136,660	10,354	18,010
	1988	193,493	172,995	20,498	24,348
	1989	197,367	179,638	17,729	52,269	6,012	2,695	219	244
	1990	201,800	170,636	31,164	36,571
	1991	121,104	110,834	10,270	15,458	1,926	778	49	1
	1992	135,829	119,764	16,065	11,506	2,852	852	100	6
	1993	148,809	133,773	15,036	7,846	3,219	835	29	0
	1994	141,974	128,833	13,141	6,205	1,796	1,224	90	0
57 SİNOP	1987	94,267	94,267	0	2,041
	1988	115,346	80,414	34,932	3,894
	1989	130,455	93,731	36,724	4,321	764	1,142	76	49
	1990	123,671	96,402	27,269	3,379
	1991	154,526	114,127	40,399	2,712	794	1,359	111	8
	1992	127,204	94,628	32,576	4,893	679	1,295	43	8
	1993	132,875	97,862	35,013	6,504	846	1,477	64	6
	1994	145,317	106,858	38,459	13,794	739	1,635	99	14
58 SİVAS	1987	195,177	173,022	22,155	9,113
	1988	178,722	158,763	19,959	11,626
	1989	240,084	211,012	29,072	6,215	5,414	2,442	206	819
	1990	260,020	233,868	26,152	6,441
	1991	284,110	254,734	29,376	10,259	6,296	2,303	160	515
	1992	265,617	231,660	33,957	9,960	4,896	1,870	69	579
	1993	306,627	260,490	46,137	11,418	4,230	1,307	103	408
	1994	352,627	293,391	59,236	16,327	7,158	1,542	55	387
59 TEKİRDAĞ	1987	132,155	125,523	6,632	6,928
	1988	134,294	128,418	5,876	6,735
	1989	133,582	126,678	6,904	13,639	1,125	2,322	139	39
	1990	171,228	164,669	6,559	5,031
	1991	212,322	199,987	12,335	10,128	2,477	3,820	200	0
	1992	218,929	205,537	13,392	9,459	3,043	3,862	186	0
	1993	254,594	243,356	11,238	10,432	2,608	3,923	124	1
	1994	267,855	248,829	19,026	14,867	2,633	4,802	124	3
60 TOKAT	1987	86,796	74,787	12,009	2,607
	1988	106,951	96,854	10,097	2,362
	1989	166,560	144,978	21,582	3,409	4,533	1,855	114	11
	1990	193,940	176,869	17,071	4,328
	1991	243,815	228,335	15,480	6,930	8,165	1,978	103	3
	1992	221,820	205,145	16,675	7,489	7,530	1,656	115	11
	1993	279,680	248,611	31,069	7,582	7,383	1,947	280	2
	1994	331,495	296,420	35,075	8,209	5,691	1,822	319	0
61 TRABZON	1987	227,668	227,668	0	2,321
	1988	252,677	219,192	33,485	1,557
	1989	331,487	267,943	63,544	2,840	10,138	1,977	58	633
	1990	346,503	287,047	59,456	2,483
	1991	440,109	371,899	68,210	5,889	7,850	1,446	49	27
	1992	427,712	361,677	66,035	6,001	6,947	2,030	45	48
	1993	481,812	406,190	75,622	9,304	7,572	1,812	22	9
	1994	501,128	412,255	88,873	8,358	9,235	2,422	40	17
62 TUNCELİ	1987	72,094	71,302	792	2,206
	1988	79,122	77,017	2,105	1,385
	1989	90,459	84,728	5,731	1,099	932	1,242	60	4
	1990	103,353	98,841	4,512	3,363
	1991	110,143	104,375	5,768	6,782	1,710	1,392	72	0
	1992	94,221	84,885	9,336	4,883	1,435	1,253	105	0
	1993	94,767	88,086	6,681	4,334	1,178	1,611	105	0
	1994	144,029	135,773	8,256	3,293	3,460	3,008	69	0

Tablo 7.1 : (Devamı)
Table 7.1 : (Continued)

İller Provinces	Yıl Years	Poliklinik / Out patient			Laboratuvar tetkikleri	Küçük cerrahi müdahale	Adli muayene	Otopsi	Evlenme muayenesi
		Toplam Total	Bölge içi Regionally in	Bölge dışı Regionally out	Laboratory examination	Small surgical operation	Judicial examination	Autopsy	Marriage
63 Ş.URFA	1987	156,253	129,804	26,449	513
	1988	190,190	190,190	0	5,177
	1989	148,997	148,620	377	7,893	2,509	5,655	122	0
	1990	193,448	193,448	0	2,434
	1991	283,467	283,467	0	15,986	2,524	4,469	123	7
	1992	249,391	249,391	0	27,657	2,248	3,073	188	0
	1993	295,833	293,801	2,032	28,865	2,234	2,595	187	17
	1994	308,123	308,123	0	26,982	4,133	1,079	154	0
64 UŞAK	1987	86,962	86,962	0	2,341
	1988	121,730	95,706	26,024	10,136
	1989	149,462	136,189	13,273	16,004	1,316	1,242	48	18
	1990	158,663	146,714	11,949	16,836
	1991	175,097	159,358	15,739	22,470	1,577	1,601	25	1
	1992	160,818	143,590	17,228	21,996	1,769	1,549	11	0
	1993	186,768	166,830	19,938	21,595	1,674	1,701	4	0
	1994	184,757	164,515	20,242	20,050	1,326	1,750	5	8
65 VAN	1987	83,184	73,720	9,464	1,636
	1988	101,236	90,025	11,211	2,745
	1989	110,978	99,693	11,285	5,330	3,616	1,399	123	0
	1990	132,118	123,236	8,882	4,264
	1991	140,468	129,980	10,488	77,679	4,356	1,325	106	0
	1992	137,888	131,586	6,302	17,832	4,734	1,216	110	1
	1993	173,067	165,360	7,707	27,557	6,392	1,086	94	9
	1994	191,255	179,524	11,731	15,084	6,340	1,424	163	4
66 YOZGAT	1987	137,626	93,032	44,594	4,624
	1988	147,598	133,584	14,014	2,977
	1989	227,284	205,719	21,565	5,227	7,698	2,091	157	217
	1990	245,289	219,589	25,700	4,942
	1991	258,810	242,879	15,931	5,592	3,993	1,394	48	141
	1992	243,256	230,490	12,766	13,957	6,740	1,363	110	73
	1993	245,756	231,785	13,971	13,632	6,994	1,482	88	161
	1994	260,959	245,395	15,564	15,712	5,456	1,767	90	257
67 ZONGULDAK	1987	140,660	134,949	5,711	2,206
	1988	140,196	115,590	24,606	2,220
	1989	195,047	166,339	28,708	1,840	4,126	4,760	410	5
	1990	242,081	206,279	35,802	6,204
	1991	312,580	268,370	44,210	6,810	5,144	5,877	419	3
	1992	229,462	203,686	25,776	4,851	2,744	3,286	216	12
	1993	279,625	244,652	34,973	2,961	5,254	3,506	312	0
	1994	272,193	245,611	26,582	5,856	2,991	3,727	304	16
68 AKSARAY (1)	1987	-	-	-	-	-	-	-	-
	1988	-	-	-	-	-	-	-	-
	1989	-	-	-	-	-	-	-	-
	1990	66,980	61,732	5,248	581
	1991	107,075	96,624	10,451	1,997	1,675	1,554	10	8
	1992	95,344	85,215	10,129	715	1,887	2,036	31	9
	1993	157,991	142,275	15,716	1,551	2,909	2,180	82	11
	1994	202,895	178,767	24,128	1,754	5,100	2,641	109	0
69 BAYBURT (1)	1987	-	-	-	-	-	-	-	-
	1988	-	-	-	-	-	-	-	-
	1989	-	-	-	-	-	-	-	-
	1990	28,289	24,844	3,445	176
	1991	31,401	28,034	3,367	276	579	426	20	2
	1992	26,931	25,032	1,899	294	596	403	18	0
	1993	35,212	32,039	3,173	69	836	606	8	0
	1994	44,863	41,965	2,898	105	1,894	561	3	0

Tablo 7.1 : (Devamı)
Table 7.1 : (Continued)

İller Provinces	Yıl Years	Poliklinik / Out patient			Laboratuvar tetkikleri Laboratory examination	Küçük cerrahi müdahale Small surgical operation	Adli muayene Judicial examination	Otopsi Autopsy	Evlendirme muayenesi Marriage
		Toplam Total	Bölge içi Regionally in	Bölge dışı Regionally out					
70 KARAMAN (1)	1987	-	-	-	-	-	-	-	-
	1988	-	-	-	-	-	-	-	-
	1989	-	-	-	-	-	-	-	-
	1990	-	-	-	-	-	-	-	-
	1991	113,354	94,665	18,689	12,229	876	911	53	14
	1992	111,435	95,103	16,332	7,601	1,062	1,219	24	0
	1993	134,383	110,802	23,581	9,500	1,106	729	30	76
1994	142,489	123,391	19,098	10,014	1,824	801	41	1	
71 KIRIKKALE (1)	1987	-	-	-	-	-	-	-	-
	1988	-	-	-	-	-	-	-	-
	1989	-	-	-	-	-	-	-	-
	1990	-	-	-	-	-	-	-	-
	1991	115,917	105,988	9,929	270	1,441	819	11	0
	1992	128,011	112,692	15,319	590	1,851	525	25	12
	1993	162,435	151,750	10,685	1,706	1,730	756	27	298
1994	187,184	171,064	16,120	5,973	1,109	885	32	6	
72 BATMAN (1)	1987	-	-	-	-	-	-	-	-
	1988	-	-	-	-	-	-	-	-
	1989	-	-	-	-	-	-	-	-
	1990	-	-	-	-	-	-	-	-
	1991	103,095	90,054	13,041	6,646	2,620	1,158	62	25
	1992	116,907	107,208	9,699	23,658	4,830	1,552	110	9
	1993	135,917	124,505	11,412	36,365	7,757	1,100	122	27
1994	133,945	125,774	8,171	51,304	11,203	1,060	64	21	
73 ŞIRNAK (2)	1987	-	-	-	-	-	-	-	-
	1988	-	-	-	-	-	-	-	-
	1989	-	-	-	-	-	-	-	-
	1990	-	-	-	-	-	-	-	-
	1991	68,523	67,930	593	4,807	2,210	683	64	126
	1992	8,372	6,875	1,497	13,636	2,770	1,160	142	65
	1993	88,207	82,375	5,832	17,561	1,168	1,572	309	138
1994	92,606	87,332	5,274	14,974	1,440	1,465	151	81	
74 BARTIN (2)	1987	-	-	-	-	-	-	-	-
	1988	-	-	-	-	-	-	-	-
	1989	-	-	-	-	-	-	-	-
	1990	-	-	-	-	-	-	-	-
	1991	-	-	-	-	-	-	-	-
	1992	51,885	47,810	4,075	1,021	3,779	1,226	74	4
	1993	72,055	67,103	4,952	3,290	5,019	1,336	80	0
1994	78,333	74,009	4,324	3,347	4,089	1,495	103	0	
75 ARDAHAN (3)	1987	-	-	-	-	-	-	-	-
	1988	-	-	-	-	-	-	-	-
	1989	-	-	-	-	-	-	-	-
	1990	-	-	-	-	-	-	-	-
	1991	-	-	-	-	-	-	-	-
	1992	-	-	-	-	-	-	-	-
	1993	68,262	60,908	7,354	1,020	1,146	433	6	353
1994	46,132	40,171	5,961	965	1,011	717	16	443	
76 İĞDIR (3)	1987	-	-	-	-	-	-	-	-
	1988	-	-	-	-	-	-	-	-
	1989	-	-	-	-	-	-	-	-
	1990	-	-	-	-	-	-	-	-
	1991	-	-	-	-	-	-	-	-
	1992	-	-	-	-	-	-	-	-
	1993	53,714	44,322	9,392	184	367	229	5	0
1994	43,918	40,763	3,155	514	579	386	27	0	

(1,2,3) 1989 - 1992 yılları içinde il oldukları için önceki yıllara ait bilgiler verilememiştir.

Data could not be given for previous years because these provinces were established in 1989-1992

Tablo 7.2 : Aşı uygulamaları

Table 7.2 : Application of vaccines

Yıl Years	Aşılar - Vaccines				
	Boğmaca-Difteri-Tetanoz Whooping-Diphtheria-Tetanus	Difteri-Tetanoz Diphtheria-Tetanus	Polio Poliomyelitis	Tetanoz Tetanus	Kızamık Measles
1987	3,641,770	1,000,650	6,559,130	2,698,830	1,645,831
1988	4,972,311	1,430,586	6,111,466	2,551,033	1,231,481
1989	4,684,507	1,221,906	5,695,584	2,456,746	1,226,791
1990	4,677,029	1,215,325	5,732,892	2,901,683	1,172,501
1991	4,514,416	1,148,573	5,527,249	3,076,204	1,135,897
1992	4,309,845	1,000,333	5,272,570	3,304,698	1,157,294
1993	4,221,150	1,177,222	5,238,445	3,221,923	1,117,791
1994	4,388,723	1,282,824	5,573,005	3,460,272	1,101,805

Not: Verilen rakamlar doz sayısı olup, aşının cinsine göre birinci, ikinci, üçüncü dozlar ve rapellerin toplamıdır.
Note: Figures show total number of doses (first, second, third and boosters) applied.

Tablo 7.3 : Bakteriyolojik ve kimyasal analizi yapılan gıda maddeleri

Table 7.3 : Bacteriological and chemical analysis of foodstuffs

Yıl Years	Analizi yapılan gıda numune sayısı Number of analyzed of food stuffs specimens	Gıda Maddeleri Tüzüğüne According of foodstuffs regulation	
		Uygun Convenient	Uygun değil Inconvenient
1987	185,330	143,526	41,804
1988	193,418	161,573	31,845
1989	195,670	167,528	28,142
1990	204,948	179,601	25,347
1991	94,078	77,874	16,204
1992	115,994	98,095	17,899
1993	134,121	110,835	23,286
1994	97,870	84,988	12,882

Tablo 7.4 : Gıda maddeleri imal ve satış yerlerinde yapılan kontroller

Table 7.4 : Controls made in places where foodstuffs are produced and sold

Yıl Years	Gıda imal yerleri Places where foodstuffs are produced			Gıda maddeleri satış yeri Places foodstuffs are sold		
	Kontrol sayısı Num.of controls	Uygun Convenient	Uygun değil Inconvenient	Kontrol sayısı Num.of controls	Uygun Convenient	Uygun değil Inconvenient
1987	177,979	153,263	24,716	890,075	783,189	106,886
1988	195,668	170,258	25,410	928,707	795,138	133,569
1989	150,688	127,914	22,774	806,527	666,091	140,436
1990	194,884	148,295	46,589	809,320	796,836	12,484
1991	205,247	175,052	30,195	917,620	755,624	161,996
1992	132,572	124,063	8,809	632,303	553,541	78,762
1993	173,804	152,682	21,122	760,307	669,851	90,456
1994	170,155	154,165	15,990	787,564	657,862	29,702

Tablo 7.5 : Bakt. ve kimyasal analizi yapılan içme-kullanma suları ve çeşitli çevre sağlığı çalışmaları
Table 7.5 : Bacteriological and chemical analysis of waters and various environmental health activities

Yıl Years	Kimyasal analiz sayısı Chemical analysis			Bakteriyolojik analiz sayısı Bacteriological analysis			Kapatılan ve ıslah edilen mahaller Privies closed and improved
	Toplam Total	Uygun Convenient	Uygun değil Inconvenient	Toplam Total	Uygun Convenient	Uygun değil Inconvenient	
1987	24,297	21,210	3,087	110,076	85,696	24,380	139,319
1988	27,316	24,012	3,304	125,012	96,785	28,227	95,438
1989	16,207	13,522	2,685	122,518	95,285	27,233	191,308
1990	25,060	20,297	4,763	216,151	172,168	44,018	102,162
1991	22,184	14,573	7,611	226,237	179,874	46,018	118,782
1992	21,801	14,052	7,749	153,514	124,364	34,150	67,866
1993	15,672	12,321	3,351	137,716	105,726	31,990	30,930
1994	21,579	17,202	4,377	193,609	154,416	39,193	78,999

Tablo 7.6 : Frengi kontrol çalışmaları
Table 7.6 : Syphilis control activities

	1987	1988	1989	1990	1991	1992	1993	1994
Dispanser - Dispensaries	16	16	16	16	16	16	16	16
Muayene edilen - Examined	327,644	257,831	217,045	266,377	326,109	485,406	442,326	175,480
Frengili hasta sayısı - Number of syphilis patients	3,952	3,773	3,364	3,123	3,004	2,710	2,648	2,840
Kayıt edilen - Patients registered	357	362	329	464	781	508	265	230
Toplam - Total	4,309	4,125	3,693	3,587	3,785	3,218	2,913	3,070
Tedavisi biten - Patients cured	431	618	521	432	921	490	233	213
Ölen - Death[1]	19	21	6	19	43	37	3	12
Yıl sonunda mevcut frengili - Syphilis persons at the end of year	3,763	3,364	3,123	3,004	2,710	2,648	2,840	2,798

[1]Ölen sütunu frengili kişi ölümünü saptamak içindir.
 Ölüm nedeni her zaman frengi değil, çoğunlukla
 diğer hastalık nedenidir.

[1] Shown number of deaths even though the cause
 may not always be syphilis.

Tablo 7.7 : Lepra kontrol çalışmaları
Table 7.7 : Leprosy control activities

	1987	1988	1989	1990	1991	1992	1993	1994
Dispanserler - Dispanseries	12	12	12	12	12	12	12	12
Muayene edilen - Examined	163,405	238,374	380,810	255,116	379,440	461,185	354,990	154,360
Lepralı hasta sayısı - Number of leprous patient	3,654	3,614	3,541	3,466	3,387	3,319	3,150	3,057
Kayıt edilen - patients registered	78	54	43	63	149	86	73	178
Toplam-Total	3,732	3,668	3,584	3,529	3,536	3,405	3,223	3,235
Yeni vak'a - New case	42	33	23	37	31	46	27	25
Kayıptan gelen - Lost and again applying patients	36	21	20	26	118	40	46	153
Toplam- Total	78	54	43	63	149	86	73	178
Kayıt silinen-Registrations cancelled	118	127	118	82	217	255	166	270
Hatalı teşhis-Wrong diagnosis	21	24	17	5	17	15	3	3
Ölen-Death	53	47	65	30	67	101	2,626	20
Kayıp-Lost	10	10	11	6	12	50	9	10
Yıl sonunda mevcut lepralı - Leprous persons at the end of the years	3,614	3,541	3,466	3,387	3,319	3,150	3,057	2,965

Tablo 7.8 : Ensektisit çalışmaları
Table 7.8 : Insecticide activities

	1987	1988	1989	1990	1991	1992	1993	1994
Nüfus-Population								
Korunma için planlanan- Planned for protection	1,879,951	2,005,268	1,398,796	1,190,676	579,456	792,621	415,193	486,192
Ensektisit ile korunan - Protected by insecticide	1,249,293	1,368,691	896,412	648,162	429,958	636,939	302,485	284,017
Koruma % si - % of protection	66.45	68.2	64.0	54.4	74.2	80.4	72.9	58.4
Lokale- Locality								
Planlanan-Planned	488	2,287	1,501	1,310	671	1,110	553	593
Püskürtülen - Pulverized	488	2,253	1,485	1,310	662	993	576	448
Püskürtme % si - % of pulverize	100.0	98.5	98.9	100.0	98.6	89.4	108	75.6
Ev - House								
Planlanan - Planned	310,913	351,891	240,104	209,245	97,066	213,187	73,661	79,144
Püskürtülen - Pulverized	220,684	244,494	158,420	127,039	71,110	106,331	52,671	49,822
Püskürtme % si - % Of pulverize	71.0	69.4	65.9	60.7	73.2	49.8	71.5	62.9

Tablo 7.9 : Püskütmede kullanılan ensektisit
Table 7.9 : Insecticides used for pulverization

Yıl Years	Kullanılan ensektisit (Kg)		Bir kişiye düşen ensektisit (gram) Insecticides(gram) per person		Bir eve düşen ensektisit (gram) Insecticides (gram) per house	
	Actellic	Ficam	Actellic	Ficam	Actellic	Ficam
	1987	77,263	-	61.84	-	35,010
1988	85,082	-	62.16	-	34,799	-
1989	51,368	-	57.30	-	32,425	-
1990	-	50,617	-	78.09	-	39,843
1991	-	16,427	-	38.20	-	23,100
1992	-	12,484	-	19.59	-	23,702
1993	-	10,883	-	35.97	-	20,662
1994	-	3,751	13.20	-	75.25	-

Not: 1993 ve 1994 yılında uygulanan insektisitler genellikle sentetik pretrosit grubu olup belirtilen isimdeki insektisitler tek türde uygulanan insektisit değildir.

Tablo 7.10 : Sıtma vak'alarının enfeksiyon kaynağı ve parazit cinsine göre dağılımı
Table 7.10 : Distribution of malaria cases by sources of infection and kind of parasite

	1987	1988	1989	1990	1991	1992	1993	1994
ENFEKSİYON KAYNAĞI-SOURCES OF INFECTION								
Toplam - Total	20,134	16,245	12,112	8,680	12,218	18,676	47,210	84,345
Yerli - Local	12,667	10,096	7,686	5,828	8,426	12,072	31,734	60,991
Nüks - Relapse	1,687	1,065	260	476	242	405	428	1,301
Hariçten gelen - imported	5,364	4,835	3,994	2,326	3,495	6,158	14,964	21,878
Hariçten gelenlerden türeyen - Active imported cases	139	205	162	37	40	27	66	119
Sebebiyet verilen - Cases caused by	2	5	1	1	-	2	4	2
Kaynağı bilinmeyen - Source unknown	275	39	9	12	15	12	14	54
PARAZİT CİNSİ - KIND OF PARASITE								
Plasmodium Vivax	20,129	20,239	12,100	8,674	12,209	18,662	47,204	84,317
Plasmodium Falciporum	5	6	11	5	5	11	4	24
Plasmodium Malaria	-	-	1	1	1	-	-	2
Plasmodium Mixt	-	-	-	-	3	3	2	2

Tablo 7.11: Sıtma kontrolünde kullanılan ilaçlar ve tedaviye alınanlar
Table 7.11 : Drug used in malaria control and treated malarious persons

	1987	1988	1989	1990	1991	1992	1993	1994
KULLANILAN İLAÇ (Tablet)-DRUG USED								
Cihorogüine	3,837,068	2,298,605	2,060,718	3,665,058	1,500,005	1,625,751	1,863,751	2,707,774
Primethamine	1,769,819	418,440	399,196	449,845	428,492	229,058	197,680	44,677
Primagüine	1,507,542	1,311,726	557,907	591,456	315,511	532,621	1,257,311	2,306,132
TEDAVİ -TREATMENT								
Tek doz - Single doze	810,093	280,212	227,109	168,339	156,077	153,007	208,511	59,138
Radikal - Radical	149,133	64,695	26,335	13,628	14,030	23,637	55,745	87,119
Koruyucu - Preventive	335,757	255,078	193,791	137,152	67,184	56,709	61,994	292,320

Tablo 7.12 : Sıtma paraziti insidansına göre bölge çalışmaları
Table 7.12 : Regional activities by malaria parasite incidence

Yıl Years	Bölgeler Regions (3)	Kayıtlı nüfus Registered population	Muayene edilen kan sayısı Number of slides examined	Tesbit edilen sıtma vaka sayısı Malaria cases	Yıllık kan muayene oranı % ABER(1)	Yıllık parazit insidansı API %0 (2)
1987	Toplam - Total	52,561,000	2,772,009	20,134	5.3	0.4
	1-A	3,980,600	631,763	6,969	15.9	1.8
	1-B	7,611,500	925,183	11,733	12.2	1.5
	2	20,144,500	609,022	884	3.0	0.04
	3	13,527,800	126,466	459	3.2	0.03
	4	7,272,800	179,575	89	2.5	0.01
1988	Toplam - Total	53,715,000	2,831,154	16,245	5.3	0.3
	1-A	4,115,600	671,350	3,866	16.3	0.9
	1-B	7,867,100	976,312	10,535	12.4	1.3
	2	20,753,100	582,154	1,197	2.8	0.06
	3	13,804,900	442,609	569	3.2	0.04
	4	7,339,000	158,729	78	2.2	0.01
1989	Toplam - Total	54,893,000	2,635,700	12,112	4.8	0.2
	1-A	4,255,300	548,554	2,913	12.9	0.7
	1-B	8,131,900	954,307	6,693	11.7	0.8
	2	21,382,600	606,051	1,837	2.8	0.09
	3	14,088,300	385,832	580	2.7	0.04
	4	7,406,200	140,956	89	1.9	0.01
1990	Toplam - Total	56,969,109	2,209,098	8,680	3.9	0.2
	1-A	4,311,656	472,509	2,883	10.9	0.7
	1-B	8,316,726	798,919	4,703	9.6	0.6
	2	22,794,910	537,064	786	2.4	0.03
	3	13,900,268	268,917	277	1.9	0.02
	4	7,105,522	131,889	31	1.9	0.004
1991	Toplam - Total	57,326,000	2,018,647	12,218	3.5	0.2
	1-A	4,549,400	457,191	3,248	10.0	0.7
	1-B	8,690,300	674,572	8,051	7.8	0.9
	2	22,707,800	512,207	626	2.3	0.03
	3	14,675,600	239,410	245	1.6	0.02
	4	7,543,800	135,267	48	1.8	0.006
1992	Toplam - Total	58,684,000	2,120,150	18,676	3.6	0.3
	1-A	4,704,000	543,367	4,402	11.6	0.9
	1-B	8,984,600	734,627	13,444	8.2	1.5
	2	23,403,600	498,876	505	2.1	0.02
	3	14,979,400	236,693	239	1.6	0.02
	4	7,614,200	106,587	86	1.4	0.01
1993	Toplam - Total	59,869,000	1,939,234	47,210	3.2	0.8
	1-A	4,864,000	449,881	4,574	9.2	0.9
	1-B	9,291,446	741,712	40,709	8.0	4.4
	2	24,124,240	448,931	1,382	1.9	0.06
	3	15,290,400	210,855	403	1.4	0.03
	4	7,684,900	87,855	142	1.1	0.02
1994	Toplam - Total	61,183,000	1,990,986	84,345	3.25	1.37
	1-A	5,114,000	438,749	8,253	8.57	1.61
	1-B	9,591,000	833,187	72,617	8.68	7.57
	2	24,524,000	437,555	2,348	1.78	0.09
	3	15,590,000	211,246	916	1.35	0.05
	4	7,748,000	70,249	211	0.90	0.02

(1)ABER: Annual Blood Examination Rate

(2) API: Annual Parasite Incidence.

(3) Bölgeler - Region

1-A : Adana, Osmaniye, Kozan, Mersin, Tarsus, Hatay.

1-B : Kahramanmaraş-Gaziantep-Adıyaman-Şanlıurfa-Mardin-Diyarbakır-Siirt-Muş-Bitlis-Elazığ-Bingöl-Van-Hakkari.

2- : Edirne- Kırklareli-Tekirdağ-İstanbul-Kocaeli-Sakarya-Niğde-Nevşehir-Kayseri-Balıkesir-İzmir-Manisa-Aydın-Denizli-Muğla-Antalya-Isparta-Burdur.

3- : Eskişehir-Kütahya-Afyon-Bilecik-Uşak-Ankara-Çankırı-Bolu-Konya-Çorum-Yozgat-Kırşehir-Samsun-Tokat-Amasya-Sivas-Malatya.

4- : Zonguldak-Kastamonu-Sinop-Trabzon-Giresun-Rize-Ordu-Artvin-Gümüşhane-Erzurum-Erzincan-Kars-Tunceli-Ağrı.

Tablo 7.13 : Toplanan ve kullanılan kanların kuruluşlara göre dağılımı
Tablo 7.13 : Distribution of collected and used blood by establishments

Kuruluşlar Establishment	Yıl Years	Toplanan kan Collected blood Unite/Unit	Kullanılan kan / Used blood (Ünite/Unit)			
			Toplam Total	Hastası için For patient	Kan Ürünü için For blood derivation	İmha edilen Destroyed
TOPLAM-TOTAL	1987	530,201	530,201	436,200	64,864	29,137
	1988	586,031	586,031	453,684	79,936	52,411
	1989	625,639	625,639	476,595	95,326	53,718
	1990	652,617	652,617	547,497	67,794	37,326
	1991	789,407	789,407	607,952	142,370	39,085
	1992	978,302	978,302	676,297	228,713	73,292
	1993	931,238	931,238	691,238	170,608	69,392
	1994	1,042,702	1,042,702	770,214	216,793	55,695
Kızılay Red Crescent	1987	314,748	60,407	-	38,516	21,891
	1988	359,271	94,523	-	52,137	42,386
	1989	360,012	100,590	-	58,032	42,558
	1990	390,473	61,989	-	33,795	28,194
	1991	463,351	120,283	-	93,416	26,867
	1992	596,764	198,464	-	145,405	53,059
	1993	437,238	139,590	-	95,210	44,380
	1994	472,131	166,454	-	131,342	35,112
Sağlık Bakanlığı Ministry of Health	1987	109,019	143,906	128,931	10,881	4,094
	1988	114,736	151,862	131,912	14,964	4,986
	1989	126,561	159,574	134,821	18,845	5,908
	1990	122,716	158,629	141,284	13,539	3,806
	1991	141,154	186,490	162,421	19,045	5,024
	1992	176,094	234,910	191,859	33,850	9,201
	1993	182,714	248,464	200,784	34,900	12,780
	1994	271,170	310,350	248,833	45,486	16,031
SSK Social Insurance Org.	1987	28,698	67,008	65,787	226	995
	1988	32,965	81,903	80,382	110	1,411
	1989	35,981	78,177	76,708	156	1,313
	1990	35,189	85,043	83,072	336	1,635
	1991	65,172	110,627	107,952	403	2,272
	1992	68,481	117,404	112,858	629	3,917
	1993	125,051	126,114	120,748	1,301	4,065
	1994	107,525	107,525	102,347	2,945	2,233
Üniversiteler Universities	1987	76,759	117,563	100,217	15,237	2,109
	1988	77,775	123,299	106,991	12,725	3,583
	1989	100,860	148,202	126,105	18,293	3,804
	1990	100,829	134,438	110,857	19,905	3,676
	1991	116,313	162,235	128,438	29,148	4,649
	1992	132,070	184,366	129,231	48,518	6,617
	1993	176,789	277,128	230,516	38,963	7,649
	1994	180,518	284,924	247,904	35,457	1,563
Diğer Kurumlar Other Establishments	1987	977	141,317	141,265	4	48
	1988	1,284	134,444	134,399	-	45
	1989	2,225	139,096	138,961	-	135
	1990	3,410	212,518	212,284	219	15
	1991	3,417	209,772	209,141	358	273
	1992	4,893	243,158	242,349	311	498
	1993	9,446	139,942	139,190	234	518
	1994	11,358	173,449	171,130	1,563	756

(1) Kızılay tarafından sağlık kuruluşlarına ve vatandaşlara verilir kayıtlara geçmeyen kanlar "Diğer" bölümünde gösterilmiştir.

(1)Bloods given other establishment and citizens by Red Crescent

Tablo 7.14 : AÇSAP organizasyonu

Table 7.14 : Central and provincial organization of MCH/FP

	Yıllar - Years							
	1987	1988	1989	1990	1991	1992	1993	1994
AÇSAP Merkezi sayısı No. of MCH/FP Centers	198	213	220	222	234	251	263	268
AP kliniği sayısı No. of FP clinics	101	169	163	188	152	178	189	238

Tablo 7.15 : AÇSAP organizasyonu aile planlaması çalışmaları

Table 7.15 : FP activities of central and provincial organization of MCH/FP

Yıl Years	RIA IUD	HAP PILL	Kondom Condom	Sterilizasyon Sterilization	Kürtaj Abortion
1987	256,243	338,820	480,231	5,155	58,941
1988	265,590	359,860	540,516	2,916	51,722
1989	309,817	357,272	647,741	2,874	42,788
1990	306,334	391,099	630,865	3,565	42,738
1991	305,664	404,673	611,917	4,984	40,977
1992	352,395	514,240	670,619	8,200	57,826
1993	358,419	567,399	802,900	10,450	46,327
1994	391,945	725,646	1,095,890	11,840	52,441

Tablo 7.16 : AÇSAP organizasyonunca yapılan ana çocuk sağlığı çalışmaları

Table 7.16 : MCH activities carried out by the central and provincial organization of MCH/FP

Yıl Years	Muayene ve kontrol sayısı Number of examination and controls		ORS		İllere gönderilen sekmama Supplementary food distributed to provinces
	Anne muayene ve kontrol Maternal examination and controls	Çocuk muayene ve kontrol Child examination and control	İllere gönderilen Distributed to provinces	Tedavi edilen çocuk sayısı Number of children treated	
1987	2,372,498	7,082,067	4,627,000	403,270	424,000
1988	2,557,681	7,270,895	2,585,000	502,732	424,000
1989	2,566,901	7,279,057	1,222,000	556,951	419,720
1990	2,380,544	6,503,311	2,266,000	440,866	60,800
1991	2,774,017	7,178,088	867,000 (*)	439,204	417,500
1992	2,639,047	6,769,556	591,000 (*)	452,262	(**)
1993	2,605,365	5,731,528	595,000 (*)	635,822	(**)
1994	2,944,022	5,650,572	548,500 (*)	646,039	(**)

(*) 1986 yılında İshalli Hastalıkların Konrolü Programının başlamasından buyana yapılan başarılı çalışmalar ile ağızdan sıvı tedavisinin yaygınlaşması nedeni ile yıllar itibarıyla ORS paketi alımı buna paralel olarak azalmıştır.

(**) 1992 yılından itibaren sekmama alımı yapılmamıştır.
Supplementary food hasn't been bought since 1992.

Tablo 7.17 : AÇSAP organizasyonu personel eğitimi

Table 7.17 : Personnel training of central and provincial organization of MCH/FP

Yıl Years	A : Hekim - Physician		B : Diğer sağlık personeli - Other health personnel							
	RIA Uygulanması (1) IUD insertion		RIA+MR (2) IUD+MR		Laparoskopi Laparoscopy		Adaptasyon eğitimi Refresher training		Denetici eğitimi Supervisor training	
	A	B	A	B	A	B	A	B	A	B
1987	199	474	58	-	-	-	294	873	-	-
1988	138	883	77	-	-	-	413	1,153	-	-
1989	220	614	63	-	-	-	329	1,141	-	-
1990	229	496	64	-	-	-	216	2,028	-	-
1991	322	667	47	-	-	-	368	1,516	-	-
1992	318	674	28	-	-	-	298	1,368	-	-
1993	354	800	91	-	3	15	586	1,300	272	2,388
1994	421	800	59	-	51	45	399	1,353	281	2,426

(1) Rahim içi araç uygulama eğitimi

-Intra uterine device insertion.

(2) Rahim içi araç uygulama+Menstrüel regülasyon eğitim -Intra uterine device insertion + Menstrual regulation training.

Tablo 7.18 : AÇSAP organizasyonunca dağıtılan eğitim materyali sayısı

Table : 7.18 : Number of training materials distributed by MCH/FP central and Provincial Organization

Yıl Years	Broşür Leaflast	Afiş Posters	Kitap Book	Slayt seti Slide set	Video kaseti Video Cassette
1987	695,590	22,190	31,588	9,360	2,322
1988	1,134,120	24,750	34,134	2,700	2,240
1989	509,635	26,334	6,316	10,944	1,214
1990	210,080	5,375	10,680	1,779	734
1991	123,510	19,010	14,828	16,425	1,070
1992	456,960	19,767	54,612	1,068	6,782
1993	444,615	29,772	50,706	275	3,439
1994	934,147	33,294	98,842	300	956

Tablo 7.19 : Bölge tüberküloz laboratuvarlarının çalışmaları
Table 7.19 : Activities of regional laboratories for tuberculosis

	1987	1988	1989	1990	1991	1992	1993	1994
Laboratuvar sayısı Number of laboratories	20	20	20	20	20	20	20	20
Teksif-Concentration	122,749	100,718	87,379	70,991	91,427	79,863	59,305	57,401
Kültür-Culture	118,305	95,533	81,882	59,394	64,909	62,249	536,664	50,503
Rezistans-Resistance	9,348	8,066	7,297	11,087	9,556	6,866	4,310	3,820

Tablo 7.20 : Gezici röntgen tarama ekiplerinin çalışmaları
Table 7.20 : Activities of tuberculosis x-ray screening teams

	1987	1988	1989	1990	1991	1992	1993	1994
Çekilen mikrofilm Microfilm	569,884	412,931	435,786	372,425	340,126	307,153	251,484	220,029
Tespit edilen şüpheli vak'alar Determined suspicious cases	11,994	7,162	6,227	6,159	5,195	4,191	3,573	2,997
Şüpheli vak'a oranı (%0) Ratio of suspicious cases	21	17	14	17	16	14	14	14

Tablo 7.21 : BCG aşı çalışmaları
Table 7.21 : Activities of BCG vaccination

Yıl Years	Tüberkülin Testi Tuberculin tests	Yaş grupları - Age groups					
		Toplam BCG Total BCG	0 Yaş 0 age	1-6 Yaş 1-6 age	7-14 Yaş 7-14 age	15 + Yaş 15 + age	
1987	1,381,124	2,066,794	469,143	477,300	1,011,585	108,766	
1988	1,574,153	2,371,662	624,202	488,392	1,120,144	138,924	
1989	1,485,190	4,594,013	620,145	1,263,282	2,611,003	99,583	
			0 Yaş 0 age	1-4 Yaş 1-4 age	5-9 Yaş 5-9 age	10-14 Yaş 10-14 age	15 + Yaş 15 + age
1990	714,943	2,019,739	329,727	225,007	597,812	524,237	342,956
1991	415,329	880,570	411,833	65,107	149,565	124,979	129,086
1992	724,088	2,045,031	430,714	403,243	494,916	442,530	273,628
1993	794,984	1,915,370	426,613	135,842	554,448	500,133	298,334
1994	778,494	2,339,294	468,009	215,993	690,233	610,148	354,911

Tablo 7.22 : Verem savaş dispanserleri çalışmaları
Table 7.22 : Activities of tuberculosis dispensaries

Yıl Years	Dispanser sayısı Number of dispensaries	Muayene edilen Persons examined	Radyolojik muayene X-ray examinations	Laboratuvar muayeneleri Laboratory examinations	Tesbit edilen hasta Case	Tüberkülin testi Tuberculin tests	BOG aşısı BOG vaccinations
1987	252	1,831,709	1,548,030	86,775	30,779	726,555	666,466
1988	252	1,835,227	1,479,156	71,865	27,884	886,682	730,375
1989	252	1,894,686	1,561,882	55,898	26,669	774,312	797,490
1990	252	1,851,120	1,498,614	55,148	24,941	512,789	392,280
1991	251	1,778,706	1,479,640	56,056	25,166	316,604	485,202
1992	253	1,623,651	1,436,070	55,275	25,455	593,281	714,868
1993	255	1,759,163	1,415,748	42,910	23,601	586,718	807,198
1994	255	1,786,396	1,470,381	46,117	23,639	510,051	696,446

Tablo 7.23 : Dispanserlerce tespit edilen tüberkülozlu hastaların durumu
Table 7.23 : Condition of registered Tbc cases by dispensaries

Hastaların durumu - Condition of cases	1987	1988	1989	1990	1991	1992	1993	1994
Kontrolde eski hastalar Old cases under control	119,411	119,117	115,120	112,153	110,994	111,182	109,499	107,534
Eski hastalardan yeniden tedaviye alınanlar Those from old patients to be treated again	9,264	8,226	8,881	8,115	8,080	8,307	6,430	6,035
Tespit edilen yeni hastalar New cases	30,779	27,669	26,669	24,941	25,166	25,455	23,601	23,639
Eski ve yeni hastaların toplamı Total of new and old cases	159,454	155,227	150,670	145,209	144,040	144,944	139,530	137,208
Dispanserden ayrılanlar Cases leaving dispensaries	40,337	40,107	38,517	34,415	32,858	35,445	31,996	32,444
Ertesi yıla devredilen hastalar Patients present at 31.XII	119,117	115,120	112,153	110,994	111,182	109,499	107,534	104,764

Tablo 7.24 : Dış ülkelerden gelen uçaklarda yapılan sağlık kontrolleri.**Table 7.24 : Control of aeroplanes coming from foreign countries.**

	1987	1988	1989	1990	1991	1992	1993	1994
İSTANBUL - ATATÜRK								
Uçak sayısı - Number of planes	6,035	6,223	7,572	4,976	6,057	9,624	7,590	7,627
Personel sayısı - Number of complements	36,214	51,632	67,699	40,410	46,453	76,894	60,254	66,672
Yolcu sayısı - Number of passengers	663,852	641,691	654,573	431,233	950,686	898,097	812,157	930,052
ANKARA - ESENBOĞA								
Uçak sayısı - Number of planes	2,012	2,169	2,288	2,626	2,631	3,544	4,404	2,869
Personel sayısı - Number of complements	12,072	15,150	17,260	18,592	20,721	27,256	33,133	20,978
Yolcu sayısı - Number of passengers	221,322	240,138	264,272	322,511	325,961	430,319	479,051	311,158
ADANA								
Uçak sayısı - Number of planes	394	422	355	580	370	530	597	716
Personel sayısı - Number of complements	2,364	2,405	1,993	2,605	2,126	4,615	4,880	5,624
Yolcu sayısı - Number of passengers	32,209	37,539	29,704	36,341	27,001	63,710	72,675	78,079
İZMİR-ADNAN MENDERES								
Uçak sayısı - Number of planes	-	4,261	4,353	5,169	3,509	4,118	7,728	7,016
Personel sayısı - Number of complements	-	35,091	29,622	31,563	16,726	26,688	45,122	45,804
Yolcu sayısı - Number of passengers	-	532,795	438,078	493,976	218,155	368,387	730,313	728,920
DALAMAN								
Uçak sayısı - Number of planes	1,395	1,429	1,515	1,671	1,141	1,417	2,171	2,348
Personel sayısı - Number of complements	8,373	10,116	11,696	11,808	6,591	12,298	16,405	18,026
Yolcu sayısı - Number of passengers	174,375	215,379	202,380	265,307	130,180	217,879	290,640	324,966
ANTALYA								
Uçak sayısı - Number of planes	2,785	2,896	2,216	2,287	906	810	709	1,012
Personel sayısı - Number of complements	16,712	19,310	14,928	20,207	6,202	14,713	4,712	6,574
Yolcu sayısı - Number of passengers	214,209	305,744	287,172	345,493	114,452	98,034	77,114	103,990
TRABZON								
Uçak sayısı - Number of planes	-	-	-	-	18	187	874	1,546
Personel sayısı - Number of complements	-	-	-	-	252	2,102	5,907	9,946
Yolcu sayısı - Number of passengers	-	-	-	-	654	12,159	28,913	52,079

Tablo 7.25 : Gemilerde yapılan deratizasyon çalışmaları**Table 7.25 : Deratization activities under taken in boats**

	1987	1988	1989	1990	1991	1992	1993	1994
Vapur sayısı - Number of boats	698	740	834	920	858	732	814	831
Motor sayısı - Number of motor-boats	2	3	3	11	7	28	25	23
Tonilato - Tont	2,135,154	3,526,086	4,996,262	5,179,801	3,869,236	5,711,746	4,797,068	4,034,797
Deratizasyon-Deratization	700	743	837	931	865	760	839	854

Tablo 7.26 : Refik Saydam Hıfzısıhha Merkezi Başkanlığı'nda üretilen ve sevkedilen aşı, antijen ve serumlar
Table 7.26 : Vaccines, Antigens and sera produced and distributed by Refik Saydam Hygiene Center

	Ü : Üretim	S : Sevk	Ü : Production	S : Distribution					
	1987	1988	1989	1990	1991	1992	1993	1994	
I- Aşılar - Vaccines									
a -Bakteri Aşıları- Bacterial Vaccines									
Tifo Aşısı	Ü	114,800	31,200	182,800	-	40,000	-	48,400	
Typhoid Vaccine	S	3,510	440	112,120	35,040	88,610	27,050	6,650	12,100
Kolera Aşısı	Ü	-	-	-	-	-	-	-	-
Cholera Vaccine	S	50	-	-	-	-	-	-	-
BCG Aşısı(sulandırıcısı)	Ü	4,946,000	4,507,350	1,080,400	2,008,500	2,293,620	2,921,000	1,832,000	2,233,000
BCG Vaccine (Diluted Sauton)	S	3,350,950	4,054,950	1,602,450	2,582,150	2,006,600	2,052,200	1,906,500	2,411,450
BCG Aşısı (kuru)	Ü	3,178,000	3,977,000	2,444,000	1,624,000	2,491,500	3,112,500	2,364,500	3,022,500
BCG Vaccine (Freeze-Dried)	S	3,350,950	4,054,450	1,602,450	2,583,150	2,006,600	2,052,200	1,906,500	2,411,450
b - Virüs Aşısı - Viral Vaccines									
Kuduz Aşısı	Ü	2,233,450	1,108,700	717,900	844,900	736,050	851,900	750,900	796,050
Rabies Vaccine	S	1,161,225	1,066,875	892,950	618,500	613,250	666,375	820,075	725,250
c - Anatoksin Aşılar - Toxoid Vaccines									
Tetanoz Aşısı	Ü	920,000	3,391,000	3,344,000	2,696,000	1,929,000	3,549,000	989,000	1,266,000
Tetanus Vaccine	S	920,000	3,391,000	784,050	1,624,050	5,276,000	3,675,150	655,750	1,424,700
d - Karma Bakteri Aşıları - Combined Bacterial Vaccines									
Difteri - Tatanoz	Ü	1,200,000	1,465,000	2,248,050	1,905,000	158,000	2,147,000	-	-
Diphtheria-Tetanus	S	993,000	1,860,000	1,811,250	1,522,000	1,303,800	2,060,000	98,000	-
Boğmaca-Difteri-Tetanoz	Ü	-	2,264,000	561,000	958,800	1,057,600	-	780,800	173,600
Partussis-Diphtheria-Tetanus	S	-	99,000	1,579,400	1,239,400	1,057,600	-	780,800	-
II - Antijen ve Allergenler									
Antijene and Allergens									
PPD Tüberkülin - Tuberculin	Ü	4,414,750	4,521,350	4,572,600	818,150	397,900	2,782,000	-	-
Brusella Antijeni	Ü	48,600	63,400	73,200	73,800	85,000	61,000	86,200	69,700
T.O. Antijeni-Antigen	Ü	75,100	65,400	80,100	90,200	56,200	76,300	79,000	65,000
T.H. Antijeni-Antigen	Ü	81,700	80,800	72,900	69,900	73,000	52,500	86,000	70,500
B.O. Antijeni-Antigen	Ü	81,500	64,200	75,000	91,700	45,700	72,900	64,000	88,700
B.H. Antijeni-Antigen	Ü	772,000	60,600	46,600	86,400	55,800	42,900	52,500	67,900
P.T.A. Antijeni-Antigen	Ü	67,800	80,300	75,600	62,500	48,300	50,500	56,900	35,000
Listeria	Ü	-	-	-	-	-	-	-	500
III- Antitoksin ve Diğer Serumlar - Antitoxin and Other Sera (1)									
Tetanoz (1500+5000)	Ü	12,426	350,000	27,945	20,500	-	36,740	57,005	31,555
Tetanus (1500+5000)	S	14,417	126,494	27,945	-	-	55,433	55,703	34,609
Difteri Kons. 3.000	U	280	424	2,070	2,495	3,885	1,190	1,580	1,900
Diphtheria Conc. 3.000	S	728	587	2,210	2,473	2,175	1,871	1,053	3,281
Difteri Kons 10.000	U	120	140	800	180	240	210	897	900
Diphtheria Conc. 10.000	S	278	177	900	155	233	201	628	1,150
Gangren Serum	U	5,480	6,839	8,271	4,359	4,820	600	1,200	4,291
Gangrene Serum	S	5,748	6,936	7,348	5,271	4,831	600	1,124	4,305
Şarbon Serumu	U	1,060	1,848	2,007	1,720	660	820	920	590
Native Anthrax serum	S	1,052	1,434	2,053	1,330	923	985	920	549
Kuduz Serumu	U	2,304	600	1,396	2,474	1,591	1,395	2,458	1,625
Rabies Serum	S	2,304	600	1,277	2,223	1,695	1,581	2,412	1,655
Akrep Serumu	U	7,227	3,399	27,576	36,540	31,950	32,870	36,945	32,930
Native Scorpion Serum	S	6,612	4,136	27,765	36,398	31,798	32,649	35,179	34,739
Hemolitik Serum	U	-	-	-	-	-	-	-	-
Haemolytic Serum	S	41	38	93	-	-	-	-	-
Normal Serum	U	-	1,000	31	68	32	94	93	75
Normal Serum	S	54	37	121	59	59	80	106	70
Aglutinan Serum (cc)	U	3,888	2,436	1,950	2,775	1,090	930	1,779	1,201
Aglutinant Serum	S	3,588	3,051	3,459	2,766	4,211	2,670	2,907	-

Tablo 7.27 : Refik Saydam Hıfzıssıhha Merkezi Başkanlığı'nda yapılan analiz ve kontroller
Table 7.27 : Analysis and examinations made at the Refik Saydam Hygiene Center

Analizin Cinsi - Kind of Analysis	1987	1988	1989	1990	1991	1992	1993	1994
I-Bakteriyolojik Analizler ve Kontroller								
Bacteriological Analysis and Examinations								
Muhtelif Kültürler - Various cultures	18,248	21,186	21,370	20,514	15,783	17,882	14,704	14,899
Gaita Kültürü - Feces Cultures	34,260	21,329	24,577	24,112	19,612	24,848	18,589	6,633
Antibiyogram - Antibiogram	2,607	1,870	1,865	1,354	1,303	947	847	870
Brucella	1,191	987	958	922	817	805	553	218
Grup Aglutinasyon - Various Agglutination Tests	465	408	408	191	188	201	129	193
Paul Bunnel	294	67	29	41	51	32	16	3
Casoni - Weinberg	3,706	255	70	-	-	-	-	-
Kolmer reaksiyonu - Kolmer test	3,706	2,677	3,144	3,387	2,333	576	-	-
VDRL	3,706	2,677	3,144	3,387	2,333	1,517	764	304
T.P.H.A - Treponema.Pollidum.Hemaglutinasyon	474	282	281	495	435	417	-	162
A.S.O. - Antistreptolizin O.	3,486	3,133	2,552	1,838	2,361	2,177	910	2,792
Latex RF	3,058	2,965	2,397	1,928	2,479	2,514	1,111	2,356
CRP - Cereaktive Protein	3,177	2,670	2,647	2,085	2,509	1,413	1,216	2,274
Toksoplazma-Toxoplazma tests	2,460	2,293	1,938	1,613	1,388	1,308	1,019	965
Listerin	1,303	1,050	1,008	788	678	667	439	351
Leptospira	17	5	12	24	17	-	-	-
Sularda tek etken aranması - Water ex.for E.Coli	3,491	2,709	3,355	3,651	2,366	2,148	1,949	2,857
Gaitada parazit - Parasitological ex. in feces.	6,333	7,081	6,736	5,848	5,771	4,860	5,088	3,867
Spermogram	2,762	2,382	1,770	1,530	1,576	1,500	968	997
Weil - Felix	3	-	5	10	-	-	3	1
İndirekt Hemoglütinasyon	151	-	-	-	-	-	-	-
F.T.A - ABS	109	46	55	63	70	41	11	-
Soğuk Aglutinasyon	-	-	-	-	-	1	-	-
Toksoplazma IgM	-	262	370	215	423	0	225	304
Toksoplazma IgG	-	133	347	145	346	0	227	303
Echinococcosis Aglutine Test	-	43	155	91	113	34	-	-
Chlamydia Elisa E.İ.A	-	36	129	59	49	15	-	-
Chlamydia IgG	-	160	164	32	-	-	-	-
Elisa IgM (Brucelin)	-	-	-	63	-	-	-	-
Kanda Plazmadium	-	-	-	-	-	1	1	-
R.P.R.	-	-	-	-	-	5	36	809
Antihuman Globin	-	-	-	-	-	1	5	-
Mikrobiyoloji	-	-	-	-	-	12	-	-
Toksoplazma IFAT	27	63	-	-	-	-	-	-
Diğerleri-Others	-	-	-	-	-	-	-	1,610
Toplam - Total	95,034	76,769	79,486	74,386	63,001	63,922	48,810	42,768
II -Virolojik Analizler ve Kontroller								
Virological Analysis and Examinations								
Serolojik deneyler - Serological tests	4,066	6,223	11,050	11,453	12,580	12,405	9,139	11,375
İzolasyon deneyleri - Isolation tests	65	260	457	1,449	951	1,449	694	1,631
Aşı ve serum kontrolleri - Vaccines and seum ex.	1,859	1,216	1,536	999	1,114	4,541	3,652	413
Diğerleri - Others	34	33	263	-	1	-	-	-
Toplam - Total	6,024	7,732	13,306	13,901	14,646	18,395	13,485	13,419
III- Farmakolojik Analizler ve Kontroller								
Pharmacological Analysis and Examinations								
Farmakolojik zararsızlık testi - Safety test in drugs	2,111	736	437	252	513	-	-	-
Pirojen testi - Pyrogene test	999	1,116	773	483	813	696	570	717
Farmakolojik aktivite testi-Pharmological activity tests	24	12	11	6	17	-	-	-
İlaç, Pest. ve Kozm. deterjan an.. - File examination+ remarks and opinions +corrospondences	105	-	-	-	-	1,554	-	-
Prospektüs tetkiki - Prosoectus examination	1,963	1,354	902	462	72	100	-	-
Toksosite testi	-	-	-	-	-	427	315	418
Depresör madde testi.(Desresson tests)	27	34	6	3	3	6	12	36
Yazışma -İlmi Mütalaa	134	133	-	16	110	-	-	-
Toplam - Total	5,363	3,385	2,129	1,222	1,528	2,783	897	1,171

Tablo 7.27 : (Devamı)
Table 7.27 : (Continued)

Analizin Cinsi - Kind of Analysis	1987	1988	1989	1990	1991	1992	1993	1994
IV-İlaç-tıbbi ve cerrahi malzeme kontrolleri								
Drug and medicinal device control								
Fiziksel kontrol (Physical control)	15,232	12,308	9,166	8,231	10,595	4,944	5,443	4,350
Teşhis (Diagnosis)	4,794	4,203	3,092	2,984	4,786	2,539	3,110	2,099
Mikrobiy. miktar tayini (Mic. Amount Determination)	3,610	3,291	2,442	225	245	2,640	2,889	2,521
Kimyasal madde tayini (Chemical amount determination)	-	-	-	2,206	3,415	2,309	-	-
Saflık kontrolü (Safety test in drugs)	4,608	3,840	3,603	3,119	2,911	2,309	2,162	1,841
Çözünürlük tayini (Solubility determination)	196	141	139	158	326	-	-	-
İçerik tekdüzellik tayini (Contents determination)	165	87	91	98	138	-	-	-
Rutubet tayini (Moisture determination)	623	325	311	373	212	-	-	-
Mikrobiyolojik potens	-	-	-	-	-	191	192	188
Performans testleri	-	-	-	-	-	523	846	704
Aktif madde (Active Ingredients)	4,421	3,381	2,396	2,358	3,602	1,554	-	-
Mütalaa+Dosya tetkiki(File Inspection)	38	68	82	522	755	100	1,639	2,738
Prospektüs tetkiki	-	-	-	-	-	-	-	532
Yazışma (Correspondences)	-	2,045	1,939	390	72	-	204	-
Dosya inceleme (File examinations)	-	-	-	-	-	-	-	-
Projen testi	-	-	-	-	831	-	-	-
Toksosite testi	-	-	-	-	-	-	-	-
Depressör madde testi	-	-	-	-	3	-	-	-
Piyasa kontrol (Marked specialiten)	1,676	1,539	897	962	1,024	772	585	516
Ruhsat kontrol (Specialiten with regist)	875	805	771	336	514	434	693	567
Diğer kontroller (Special kontrol)	-	-	-	-	157	145	76	175
Formül değişikliği (Formüle Change)	111	59	54	77	-	-	-	-
Satınalma (Purchase)	411	276	326	214	198	213	292	80
Tıbbi cerrahi malzeme(Medical surgery Material)	-	-	-	-	798	465	358	259
İslah (Renev)	15	13	15	-	-	-	-	-
Hammadde(Raw material)	256	229	177	-	-	-	-	-
Diğer preparatlar (Other preparation)	-	-	-	352	352	391	311	312
V - Kozmetik Analizleri (Gıda Maddeleri Tüzüğüne Göre)								
Cosmetics analysis(Accordding to the Turkish Regulations)								
Şampuan (Shampoo)	79	62	59	82	54	85	46	80
Kolonya (Eau Cologne)	314	182	194	278	294	338	293	339
Krem (Creme)	12	12	10	30	21	34	45	107
Diğerleri (Others)	207	204	107	296	312	316	301	704
Mütalaa (Ramarks and Opinions)	28	22	26	21	9	13	7	3
Yazışma (Correspondences)	8	1	3	24	14	14	6	27
Fiziksel analiz toplamı (Total o of physical analy.)	1,327	1,087	877	1,880	1,905	2,301	2,034	3,506
Kimyasal analiz toplamı (Total no of chemical analy)	1,094	827	587	1,659	1,941	1,713	1,538	3,382
VI - Sterilize Kontrolleri - (Sterility Controls)								
Sterilite kontrol-Sterility control	1705	1153	888	510	821	718	664	504
Mikrobiyolojik kontamin (Mic.contamine)	9	12	12	5	295	62	120	83
VII- Biyokimyasal Analizler - Biochemical Analysis								
Kan Tahlili (Blood Analysis)	34,725	32,296	33,330	34,195	37,920	41,716	40,463	48,290
İdrar Tahlili (Urine Analysis)	65,955	58,936	49,583	52,923	44,696	43,372	38,773	43,664
VIII- Kimyasal Analizler - Chemical Analysis								
Süt ve süt ürünleri - Milk and products	379	148	112	126	86	42	75	73
Et ve ürünleri - Meat and meat products	310	167	225	256	287	181	154	128
Yağlar - Fats and olis	161	93	92	111	115	64	62	86
Baharat ve aro. ma. -Spices and aromatic substances	180	168	250	211	210	195	228	407
Bitkisel gıdalar - Food vegetable	280	303	365	289	315	113	253	308
Şeker ve ürünleri - Sugar and sugar products	497	429	352	521	384	237	419	464
Gıda katkı maddeleri - Foods additives	70	68	58	106	222	96	71	103
Meşrubatlar - Soft drinks	98	64	105	50	55	16	69	42
Alkollü içkiler - Alcoholic beverges	16	32	11	40	8	4	5	9
Mama ve diğerleri - Baby foods and others	160	171	183	48	295	36	20	118
Bakteryolojik M. - Bakteriological analysis	1,321	1,156	1,079	856	1,035	810	1,046	1,258
Plastik ve ambalaj mad. - Plastics and packaging materials	94	123	86	119	78	82	116	396
Kozmetikler - Cosmetics	155	231	117	459	422	393	447	21
Beslenme-Nutrition	-	-	-	-	246	35	26	62

Tablo 7.27 : (Devamı)

Table 7.27 : (Continued)

ANALİZ VE KONTROLLAR - Analysis and controls	1987	1988	1989	1990	1991	1992	1993	1994
IX- Kan Transfüzyon Çalışmaları -Blood Transfusion Activities								
Rutin hematolojik tahlil - Blood collected from hospitals	30,737	27,932	31,498	29,452	32,166	34,419	30,490	30,973
Toplanan günü geçmiş kan-Blood collected from hospitals	554	2,476	2,152	1,491	1,356	1,766	152	136
Dekante edilen plazma - Decanted plasma	-	92	113	34	84	34	4	-
Donmuş taze plazma üretimi - Frozen plasma product	-	52	-	-	-	-	-	-
Donmuş taze plazma satışı -Frozen plasma delivery	-	25	-	-	-	-	-	-
Kontrol çalışm.-Control act.(Na-Protein,Elektroforez)	-	360	47	386	-	-	-	-
Protein Dozajı	-	-	-	146	111	212	234	203
Na	-	-	-	69	35	50	45	46
K	-	-	-	59	38	50	45	46
Hb	-	-	-	60	36	50	45	46
Elektroforez	-	-	-	72	83	106	96	91
1.2 Kan Bankası - (Blood Bank)								
Donör kanı - Blood From donors	252	308	116	35	-	-	-	-
AIDS kontrol donör - AIDS control	252	308	116	35	166	-	-	-
Kontrol çalışması - Control activities	98	340	130	55	0	-	-	-
VDRL (Donör)	252	308	116	35	166	-	-	-
Alınan kan - Blood purchased (Ünite)	252	308	116	35	166	-	-	-
Satılan kan - Blood sold	210	192	100	32	137	-	-	-
Plazmaya ayrılan - Reserved for plasma	4	98	15	2	0	-	-	-
İmha edilen -Desroyed	9	17	2	1	312	310	41	-
Geçen seneden devir - Led from pervious year	11	-	1	-	-	-	-	-
Gelecek yıla aktarılan - Transferred to next year	-	1	-	-	-	-	-	-
1-3 Hormon Analizleri - Hormon analysis								
PRL (Prolaktin)	50	198	284	137	138	258	314	380
FSH	49	153	251	119	127	232	313	364
LT	44	155	248	119	127	233	311	360
E 2 (Estradiol)	37	102	174	86	102	151	252	330
P (Progesteron)	35	110	156	82	88	143	168	254
T 3	141	294	527	274	337	459	577	574
T4	143	293	527	275	337	459	576	578
Testesteron	82	206	377	203	314	520	617	700
Serbest T 3 (Free T 3)	10	86	114	52	83	144	175	186
Serbest T 4 (Free T 4)	-	81	130	78	177	286	262	282
	-	81	130	78	177	287	262	290
X - Biyolojik Kontrollar - Biological Controls								
1-Numunenin Cinsi (Type of Sample) Adet								
Aşı kontrolleri - Vaccine controls	389	502	402	353	322	319	287	519
Serum kontrolleri - Serum controls	41	38	30	28	14	18	16	23
Kan ürünleri kontrolleri - Blood product controls	30	114	105	88	106	162	155	175
Toksik kontrolleri - Toxin controls	5	2	-	-	-	-	-	-
Sahadan gelen aşılardan - Vaccines brought from provincials	-	10	11	1	2	4	-	-
Boğ. anassus.jerm sayımı	19	-	-	-	-	-	-	-
2- Kontrolün Cinsi (Controls)								
Sterilite kontrolleri - Vaccine controls	1,505	2,200	1,996	1,712	1,539	1,542	1,122	979
Zararsızlık kontrolleri - Safet controls	337	635	466	424	346	377	391	352
Agglutinasyon testi - Agglutination test	9	-	-	2	-	-	-	-
İdendite testi - Identity test	89	275	212	168	188	174	131	91
Ph kontrolü - Ph control	92	196	209	152	114	115	91	112
Mikroskopik kontrol - Mikroskopical control	13	47	18	36	30	15	28	18
Potens kontrol	104	126	138	86	84	103	84	81
Serbest formaldehit mik. - Free formaldehyde amount	20	5	13	38	39	99	55	47
MgCL2	-	-	-	-	-	-	-	14
Toksosite testi -Toxicity test	19	32	14	10	14	21	10	3
Jerm sayımı - Germ counts	19	161	2	-	-	-	-	-
Antijenite testi - Antigenite test	-	-	2	3	-	-	-	-
MLA testi	-	-	-	6	-	-	-	-
Mütalaa - Remark and opinion	-	-	-	4	-	-	-	-
Minimum total doz-Minimum total dose	-	-	-	-	-	-	-	-
Toksin L testi-Toksin L Test	-	-	-	-	-	3	1	1
	-	-	-	-	-	5	-	-

Tablo 7.28 : Refik Saydam Hıfzıssıhha Merkezi Başkanlığı'nca yapılan diğer çalışmalar
Table 7.28 : Other activities made at the Refik Saydam Hygiene Center

Yapılan Analiz,İşlem -Analysis,	1987	1988	1989	1990	1991	1992	1993	1994
I - Kültür Koleksiyon Çalışmaları								
Culture Collection Activities								
Liofize edilen bakteri suşu -Lyophilized bacteri strains	968	1,388	252	942	1,115	564	355	213
Sevk edilen bakteri suşu - Delivered bacteria strains	243	445	338	394	411	269	237	263
II - Tüberküloz Referans Araştırma Çalışmaları								
Tuberculosis Reference Laboratory Activities								
Teksilfe mikroskopik muayene-								
-Mikroskopy by the shaking precipitation method	3,465	3,504	4,085	3,754	3,755	3,698	3,401	3,330
Deneysel zerkle teşhis -								
-Experimental tuberculosis by guinea pigs	2,086	1,962	2,128	2,006	1,978	2,040	1,842	2,230
İleri tetkikler için gelen kültür -								
-Culturs sent from other laboratories for care referent study drug susceptability test	3,049	2,261	2,018	2,379	2,450	2,574	2,366	2,557
Tüberküloz kültürü - TBC culture	3,465	3,504	4,085	3,754	3,755	3,698	3,401	3,330
Otopsi yapılan kobay -								
-Checking of TBC Lesions in inoculated guinea pigs	2,098	2,042	2,072	1,954	1,866	1,894	1,592	1,076
Antibiogram testleri - Resistanse tests	16,770	12,440	10,345	13,025	12,390	12,895	11,520	11,740
İndendifikasyon için yapılan bio- stoşimik testi -								
-Biochemicaltest for identification	16,976	13,751	14,167	16,458	11,793	14,092	13,355	13,526
Toplam - Total	47,909	39,464	38,900	43,330	37,987	40,891	37,477	37,789
III - Çevre Sağlığı Araştırma Bölümü Çalışmaları								
Environmental Health Activities								
1- İş hijyeni ve iş Sağlığı Laboratuvarı								
Occupotional Hygiene Laboratory								
Organik çözücüde benzen - Benzene in organik solvents	39	3	12	1	-	-	3	-
İdrarda civa - Mercuri in urine	1	2	-	3	-	-	-	-
Kanda kurşun - Lead in blood	122	75	122	180	98	69	18	14
İdrarda bakır - Copper in urine	3	8	14	5	7	8	19	16
İdrarda koproporfirin - Coproporphyrins in urine	133	218	131	192	160	200	45	98
İdrarda kurşun - Lead in urine	-	4	1	-	-	-	-	-
Serumda bakır - Copper in serum	-	2	2	-	-	-	-	-
İdrarda fenol - Fenol in urine	-	-	1	-	-	-	-	-
Toplam - Total	298	312	283	381	265	277	85	128
2- Hava Kirliliği Ölçümleri - Air Pollution Measurements								
Kükürt dioksit - Sulphur dioxide	5,700	4,200	6,481	4,751	3,961	1,985	-	-
Duman - Smoke	4,821	4,200	6,481	4,751	3,961	1,985	-	-
Saha çalışmaları - Field Activities	625	204	557	1,004	881	810	638	1,274
Yarı otomatik örneklem cihazları (Şehirçi)	-	-	-	-	-	-	5,524	7,220
Backgeround istasyonu	-	-	-	-	-	-	7,874	0
Yağış	-	-	-	-	-	-	-	240
High volume	-	-	-	-	-	-	-	2,555
Gazlar	-	-	-	-	-	-	-	1,095
İmpregnosyon	-	-	-	-	-	-	-	2,555
Meteorolojik parametreler	-	-	-	-	-	-	-	2,190
Mütalaa - Remarks and opinions	-	24	31	20	53	75	41	64
Toplam - Total	11,146	8,628	13,550	10,526	8,856	4,855	14,077	17,193
3-Su Kirliliği ve Sanayi Atıkları Laboratuvarı								
Water Pollution and Insdustrial Left-Outs Lab.								
Kirli su - Polluted water	-	631	1,134	538	-	-	-	-
Mütalaa - Remarks and opinions	17	33	53	51	72	61	40	37
Atık su-Waste water	571	-	-	-	1,019	680	866	791
Toplam - Total	588	664	1,187	589	1,091	741	906	828
4- Su Laboratuvarı - Waters Laboratory								
Kaynak suları - Spring waters	271	191	189	378	223	251	181	219
İçme kullanma suları - Drinking waters	1,011	888	1,120	1,139	777	905	776	650
Maden Suları - Mineral waters	107	74	108	95	106	97	42	57
Kaplıca suyu-Thermal sprina water	-	-	-	-	-	-	17	27
Mütalaa - Remarks and opinions	30	28	20	40	69	34	33	34
Toplam fiziksel analiz - Total physical analysis	6,538	5,545	7,676	7,772	5,305	6,246	4,956	4,446
Toplam kimyasal analiz - Total chemical analysis	11,894	9,868	11,917	14,102	9,437	10,376	8,050	8,222

Tablo 7.28 : (Devamı)

Table 7.28 : (Continued)

Yapılan Analiz,İşlem -Analysis,	1987	1988	1989	1990	1991	1992	1993	1994
5- Temizlik Maddeleri Laboratuvarı Çalışmaları Cleaning Materials Laboratory Activities	-							
Detarjan - Detergent	249	115	61	59	60	44	50	58
Sabun - Soap	55	21	24	12	15	8	8	7
Çamaşır suyu - Washing iliguld	40	19	13	18	15	5	6	8
Diğer temizlik maddeleri - Other cleaning materials	37	25	25	43	28	18	47	46
Diğer analizler - Other analysis	28	35	11	7	-	-	-	-
Mütalaa - Remarks and opinions	55	97	50	27	37	17	10	11
Toplam fiziksel analiz - Total physical analysis	530	353	283	336	283	214	287	545
Toplam kimyasal analiz - Total chemical analysis	964	717	537	770	517	376	433	749
6- Çevre Mikrobiyoloji Laboratuvarı Environmental Microbiology Laboratory								
Deterjanların Biodegradasyon Deneyi için Kültür Hazırlama Culture preparation for biodegradation test of detergents	227	108	78	48	41	31	65	41
Bakteriyolojik analiz - Bacteriological analysis	40	91	397	427	606	1,435	561	721
Serbest klor tayini - Determination of free chlorin	15	10	32	20	-	-	6	-
Bakterisid deneyi - Bactericid test	8	-	-	25	-	-	-	-
Mütalaa - Remarks and opinions	9	5	23	25	27	14	15	11
Canlılık kontrol-Liveliness control	23	33	9	-	-	-	2	-
IV - Zehir Araştırmaları Müdürlüğü Çalışmaları Poison Control Department Activities								
Toksikolojik analizler - Toxicological analysis	1,169	1,688	1,746	1,484	2,467	2,123	2,240	2,737
Pestisit kalıntıları analizleri - Toxicological analysis	437	782	1,276	169	180	81	413	305
Pestisit tormaşyon analizi - Pesticide residue analysis	213	266	167	260	216	200	279	261
Mütalaa-dosya tetkiki - Remarks and opinions	89	126	97	123	115	40	178	156
Zehir danışma - Posion information	-	1,545	3,397	5,178	5,175	6,677	7,146	8,941
V - Denev Hayvanları Laboratuvarı Çalışmaları Animals Laboratory Activities								
Tavşan - Rabbit	2,423	2,110	2,026	3,730	1,719	1,380	970	1,370
Kobay - Quine pig	27,790	30,316	27,037	21,180	9,442	9,630	7,375	9,880
Fare - Swiss mouse	47,851	39,095	38,142	44,523	19,360	14,150	10,500	12,650
Sıçan - Rat	4,975	5,077	4,298	4,295	1,705	780	6,700	980
Kedi - Cat	31	21	4	-	-	-	-	-
VI - Kuduz Aşısı İstasyonu Çalışmaları Rabies Vaccination Office Activites								
Kuduz aşısı için başvuru Sayısı - - Applications for rabies vaccination	3,732	3,572	3,260	3,640	3,622	349	3,198	3,298
Kuduz aşısı - Rabies vaccine applications	16,712	13,615	11,304	12,809	13,897	10,365	12,013	13,415
Kolera - Cholera vaccine applications	52	49	2	5	4	-	-	-
Sarı humma - Yellow fever vaccine applications	81	114	119	83	85	48	2	-
Tétanoz-Tétanus	-	750	73	-	-	-	-	-
Menenjit-Meningitis	-	10	79	-	-	-	-	-
VII - Daire Tabibliğı Çalışmaları - Medical Office Activities								
Daire tabibliğinde bakılan - Inspections	5,512	5,708	5,637	6,943	8,064	8,240	8,034	8,889
Hastaneye sevk edilen - Sent in hospital	3,312	3,468	3,719	4,249	4,337	4,365	4,000	4,444
İnjeksiyon - Injections	886	587	328	310	435	585	672	820
Pansuman - Dressing for wounds	454	351	291	226	325	466	533	690
VIII - Verem Savaşı Dispanseri Çalışmaları Tuberculosis Control Dispansary Activities								
Muayene sayısı - No of inspections	12,817	14,279	19,418	15,972	14,619	16,322	10,166	15,805
Radyolojik muayeneler - No of radiological inspections	13,318	14,646	17,272	16,503	14,573	16,497	16,325	16,391
Toplam PPD sayısı - Total no. of PPD tests applications	7,121	4,375	4,024	3,247	5,003	4,783	3,421	4,581
Toplam BCG sayısı - Total no BCG vaccine applications	3,195	2,535	2,081	3,259	3,715	2,898	5,379	3,206
Bakteriyolojik lab. muayenesi-Bacteriological lab. tests	-	-	-	-	809	676	614	516
Diğer laboratuvar muayeneleri- Other lab.tests	-	-	-	-	-	134	127	321
IX - Yayın Dökümantasyon Müdürlüğü Çalışmaları Publication and Documentation Activities								
Eğt.için ödünç verilen araç gereç-Education lent for educatu	66	39	54	73	91	196	151	148
Eğitim gören kişi sayısı - Number of people educated	432	241	300	34	169	209	-	-
Dağıtılan dergi - No of copies of periodicals distributed	1,700	2,000	2,000	2,000	-	3,100	2,000	2,050
Afiş üretimi - Poster production	-	5,000	1,000	-	1,000	-	-	-
Broşür ve kitapçık üretimi - Booklet production	-	5,600	1,310	712	436	247	-	854
Slayt üretimi - No of developed slides	923	2,150	2,221	4,846	727	4,208	1,155	646
Asetat üretimi - Production of acetates	75	55	8	270	8,047	-	50	135
Fotoğraf üretimi - No. of developed photos	670	1,020	3,864	1,675	488	1,930	285	754
Toplam teknik çizim - Total technical drawing	14,297	1,221	1,093	801	1,678	2,589	2,620	2,077
IBM dizgi - IBM composition	-	62,648	50,730	52,675	52,000	23,365	43,255	20,950

SAĞLIK BAKANLIĞI
MERKEZ TEŞKİLATI ŞEMASI

1994

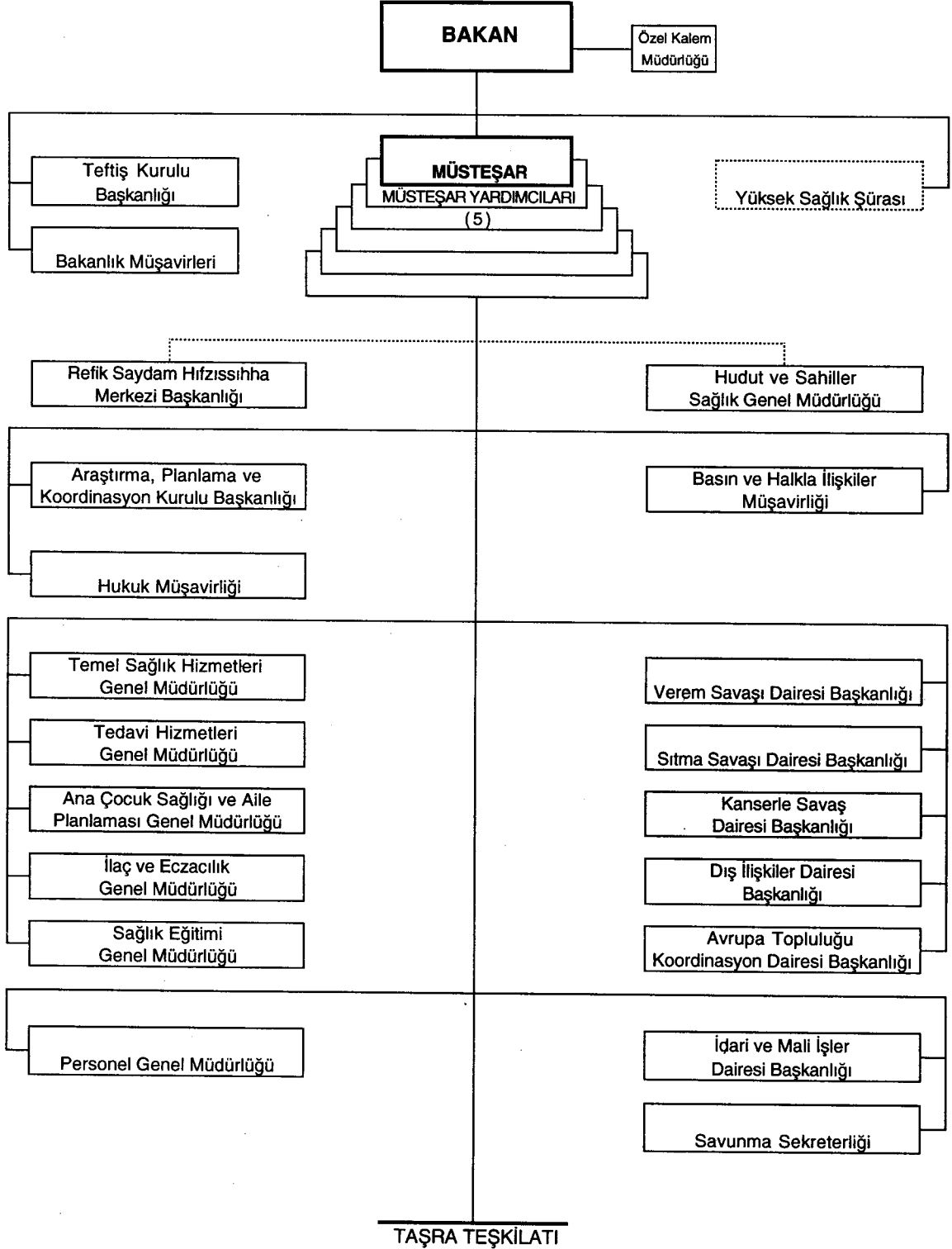

**ORGANIZATION CHART OF
THE MINISTRY OF HEALTH
1994**

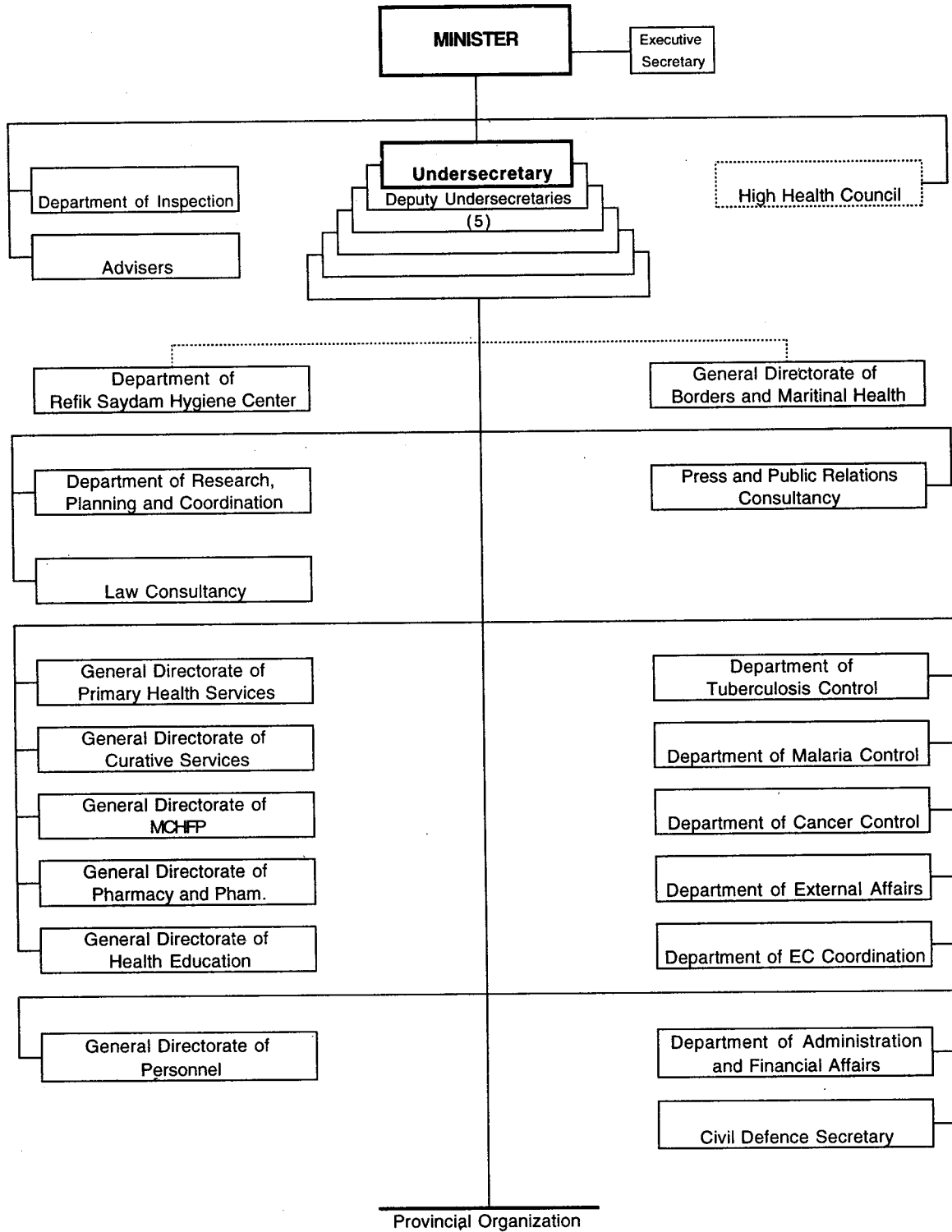

SBŞEMA